



**GARYLINE<sup>®</sup>**

Discover the Manufacturing Advantage

**20  
21**

**SPORTS BOTTLES**

**DRINKWARE | PET PRODUCTS | SUMMER FUN**

**BAGS & TOTES | HEALTH & FIRST AID | PPE**

**OFFICE & DESK | HOUSEWARES | AUTOMOTIVE | CHEERING**

---

[WWW.GARYLINE.COM](http://WWW.GARYLINE.COM)



# A LETTER FROM OUR CEO



Dear Distributor,

Thank You for your business.

2020 began with hope and optimism for record sales but quickly turned into a reinvention to deal with the unique needs of the COVID pandemic.

As a primary manufacturer, we are able to quickly add production lines to make Essential PPE products at a time of shortages in the country, especially in the NY Metro area.

Within weeks we designed and built tooling to make Face Shields. Materials were sourced and tested. Production lines were setup. Products were approved for use and we scaled up to produce 150,000+ Face Shields weekly. We delivered millions of units at the time of greatest need and were able to remain in production continuously through the pandemic. Distributors requested more and we were able to add USA made Face Masks, Ear Relievers, Counter Shields, Cleaning Supplies and Hand Sanitizer Kits.

We also added **100% Post-Consumer Recycled** materials that meet FDA guidelines for food contact became available. We partnered with the recyclers and gained access to materials that would otherwise be available only to the major food packagers. Single-use containers are reclaimed from municipal recycling centers, sorted, shredded and sanitized to make food-safe rPET and rHDPE. We mold New Refillable & ReUsable Sports Bottles.

Since 1963 we have been a full service manufacturer with all processes under our control. More than 90% of our products are manufactured in our NY factory. We have continued to invest in production automation that makes our workers efficient and our products price-competitive.

As a signatory to the **PPAI Code of Conduct**, we are committed to product safety and social compliance. Material and product compliance documents are available at [garyline.com](http://garyline.com).

Product Data, Inventory, Order Status, Shipping Notification, Purchase Order and Invoice are available on **PromoStandards** to make it easier than ever for distributors to present ideas and to process, track and bill orders.

Every day we strive to earn your business. As a **5-Star / A+ Top 40 Supplier** we are focused on Customer Service and On-Time Delivery for our distributor partners and their clients.

We look forward to working with you in 2021.

Sincerely,

Gary Hellinger  
Chief Executive Officer  
Gary Plastic Packaging Corp.



Visit [GARYLINE.COM](http://GARYLINE.COM) for current product and pricing information.



# THE ADVANTAGES OF CHOOSING GARYLINE



## Garyline is a Primary Manufacturer

With all processes under one roof, we are able to maintain inventory in a wide variety of colors and to produce even the largest orders to meet your clients' needs. Union Made since 1963.

Most products are molded, printed and assembled in our Bronx, NY facility. Some labor-intensive products and components are sourced globally to provide the best quality and value. The origin of these components is listed on each product page on [garyline.com](http://garyline.com).



## Award Winning Customer Service

We are among the Counsellor Top 40 Suppliers in the Industry with a 5-Star Rating with ASI/ESP and an A+ Rating with SAGE. We have won a Distributors Choice Award for each of the last 10 years.



## Product Quality and Social Compliance

We have signed the PPAI Code of Conduct and we encourage everyone to read and adhere to these policies at [www.ppai.org/code](http://www.ppai.org/code). All Products are independently lab tested for compliance with federal guidelines, CPSIA and CA Prop 65. General certificates of conformity are available on each product page on our website. For additional information, contact [compliance@garyline.com](mailto:compliance@garyline.com).



## Custom Product Colors

Garyline can mold more than 200 products in Custom Colors to meet your promotional needs. We have more than 50 standard colors, and we can match a PMS color. Minimum quantity is generally 10,000. We can start molding standard colors within a week. Call for pricing and delivery.



## UpCycled - 100% Post-Consumer Recycled rPET & rHDPE

Single-use containers are reclaimed from municipal recycling centers; sorted, shredded & sanitized to create rPET & rHDPE. We mold NEW reusable sports bottles from 100% post-consumer recycled material. UpCycling is diverting materials from the waste stream to give a second life as a product of higher quality & value.

Gary Plastic has been a primary recycler of plastics for more than 50 years. We produce post-industrial "home" regrind which is the guideline for food compliant houseware products. "Home" regrind is used in more than 150 products-subject to inventory availability.



## Reusable Products that Replace Disposable Products are Good for the Environment

In addition to recycled products, Garyline offers more than 300 refillable bottles, mugs, cups and tote bags. It's Good for the Environment and a Great way to Save Money!



## Make Your Next Promotion a Success with Digital Color

Full Color images add impact and value to your promotional messages. Garyline offers more than 300 items with digital direct or digital transfer imprints. Pricing & production times are available on each product page.



## We'll Do What it Takes to Meet Your Deadlines

1-Day, 2-Day & 3-Day Rush Service available on more than 500 products. Pricing and availability is listed on [garyline.com](http://garyline.com). If you need something in a hurry - please call and we'll find a way to make it happen for you.

Visit [GARYLINE.COM](http://GARYLINE.COM) for current product and pricing information.



<b>UPCYCLE</b>	100% Recycled Sports Bottles . . . . .	8-14
<b>BOTTLES</b>	Bike & Sport Bottles . . . . .	15-23
	Poly-Pure Transparent Bottles . . . . .	24-34
	Cool Color Change Bottles . . . . .	35
	Tritan™ Bottles . . . . .	36-65
	Shaker Bottles . . . . .	42-44
	Infuser Bottles . . . . .	45-47
	Carabiners . . . . .	54
	Metallike Bottles . . . . .	66-69
	Insulated Bottles . . . . .	70-71
	Aluminum & Stainless Steel Bottles . . . . .	72-77
<b>DRINKWARE</b>	Stainless Steel Mugs & Tumblers . . . . .	78-84
	Gift Boxes & Coffee Stuffers . . . . .	85-87
	Insulated Auto & Travel Mugs . . . . .	88-95
	Tumblers & Mason Jars . . . . .	96-101
	Wine Glasses . . . . .	102
	Stadium Cups . . . . .	103-111
	Bottle Openers . . . . .	112
	Drink Bucket . . . . .	113
	Can & Bottle Holders . . . . .	114-117
	<b>PET PRODUCTS</b>	Measure Cups, Scoops & Can Lids . . . . .
Dog Bowls . . . . .		120-123
Pick-Up Bags & Bag Clips . . . . .		124
Dog Care Kits . . . . .		125
Dog Bandanas . . . . .		126
<b>SUMMER FUN</b>	Pet Fun Kits . . . . .	127
	Dog Safe Flyer . . . . .	128
	Flyer Discs . . . . .	129-137
	Yo-Yo's . . . . .	138-139
	Glow-in-the-Dark . . . . .	140-141
<b>BAGS &amp; TOTES</b>	Golf & Luggage Tags . . . . .	142-143
	Golf Kits . . . . .	144-145
	Golf Towels . . . . .	146-148
	Bottle & Fun Kits . . . . .	149-151
	Drawstring Backpacks . . . . .	152-161
<b>HEALTH &amp; FIRST AID</b>	Non-woven Tote Bags . . . . .	162-170
	UpCyclerPET Tote . . . . .	171
	Cotton Totes . . . . .	172-175
	600D Polyester Totes . . . . .	176-179
	Cinch & Zipper Totes . . . . .	180-182
<b>PPE</b>	Cinch Tote & Zip Tote Kits . . . . .	183-193
	Sun Kits . . . . .	184-188
	Sports Bottle Kits . . . . .	194-195
	First Aid Kits . . . . .	185-206
	Travel Kits . . . . .	207
<b>OFFICE &amp; DESK</b>	Bandage Dispenser & Pill Cases . . . . .	208-211
	Face Masks . . . . .	212-215
	Face Shields . . . . .	216-218
	Bandanas . . . . .	219
	Desk & Counter Shields . . . . .	220-223
<b>HOUSEWARES</b>	Dispenser Spray Bottles . . . . .	224-225
	Clipboards . . . . .	226-234
	Magnet Memo Clips . . . . .	234-236
	Rulers . . . . .	237
	Chip Bag Clips . . . . .	238-241
<b>AUTOMOTIVE</b>	Kitchen Utensils . . . . .	242-246
	Pizza Cutters & Ice Cream Scoops . . . . .	241
	Food Can Lids / Cutlery . . . . .	246
	Salad Jar . . . . .	247
	Measuring Cup . . . . .	248
<b>CHEERING</b>	Cutting Boards . . . . .	249
	Fly Swatters . . . . .	250-251
	Ice Scrapers . . . . .	252-261
	Snow Brushes . . . . .	262-263
	Squeegees & Funnels . . . . .	264
<b>ORDERING / ART / INDEX</b>	Car Wash Kits . . . . .	265-267
	Auto Emergency Kits . . . . .	268-270
	Keylights & Flashlights . . . . .	271
	License Plates & Frames . . . . .	272-276
	Picnic Blankets . . . . .	277-280
<b>General Information</b>	Stadium Blankets . . . . .	278-279
	Stadium Cushions . . . . .	281
	Baseball Helmet Bowl . . . . .	282
	Megaphones & Clappers . . . . .	283-285
	Rally Towels . . . . .	286-287
General Information . . . . .	288-291	

# GARYLINE®

Look for these icons throughout the catalog to help your product search



**NEW for 2021**



**Made in USA**



**Rush-Service Available**



**Full Color Digital Printing**



**Reusable & Refillable**



**Made from Recycled Materials**



**Custom Product Colors**





# Need it **FAST?** We can help!

Look for the Rush Icon on product pages where 1-Day, 2-Day or 3-Day Rush Service is Available



## The following requirements **MUST** be met to qualify for Rush Service:

- Rush Orders & Art must be sent **TOGETHER** in the same email to **RUSHORDERS@garyline.com**.
- **PO#** must be in the Subject Line and Email must include Customer Name & Contact Information.
- Rush Orders must be received **COMPLETE** by 4pm EST/EDT.
- Rush Orders must include In-Hands Date and Correct Pricing. Expedited shipping method will be used to meet In-Hand date.
- Any order discrepancy, clarification or approval will delay the order at least one day.
- Rush Service is for one-color, one location imprint in stock imprint colors - Maximum 1000 pieces.
- Artwork must be in vector format to size including layout. Unless specified, art will be maximized to fit imprint area.
- Email or Paper Proofs add one day. Production time begins after approval.
- Credit must be Established & Current - otherwise production time will begin after pre-payment.
- Rush Charges may apply – see product listing on **garyline.com** for pricing.
- **Product Colors are limited on some items** – see product listing on **garyline.com** for available colors. Assorted color orders do not qualify for Rush Service. All Rush orders are subject to stock availability at the time of the order. Please check stock for your color on our website prior to sending orders.
- **Our preferred carrier is UPS.** The FedEx truck leaves earlier, so we reserve the right to change shipping method to UPS if needed and bill for freight. Truck shipping or customer pick-ups will be arranged for the following day.
- **Changes to address or ship method** cannot be guaranteed unless made 48 hours prior to scheduled ship date.
- **Maximum of three Drop Shipments.** Full carton quantities only for each shipping location.
- **Less than minimum orders do not qualify for rush service.**
- **Orders over 1000 units must confirm with factory for production time.**
- **Special offers do not apply to Rush Service orders.**
- **Rush Service availability may vary during our peak season from May to September.** Garyline cannot guarantee rush service in the event of severe weather, natural disasters, or any other events outside our control.

COMPLETE Order Received by 2PM	1 DAY RUSH	2 DAY RUSH	3 DAY RUSH
	Day Order Ships		
Monday	Tuesday	Wednesday	Thursday
Tuesday	Wednesday	Thursday	Friday
Wednesday	Thursday	Friday	Monday
Thursday	Friday	Monday	Tuesday
Friday	Monday	Tuesday	Wednesday



### Things That Will Add Time to Your Order

- Request for Email Proof
- PMS Ink Match
- Art Touch-up / Recreations
- Prepayment / Credit Hold
- Multi-Color / Digital Imprints
- Missing Information
- Changes





# NEW Products for 2021!



**RP16U**  
16 oz. Upcycle Bottle  
Page 10-11



**RP20D**  
20 oz. Upcycle Bottle  
Page 12-13



**WB21R**  
22 oz. Upcycle Bottle  
Page 14



**RPWG16**  
16 oz. Upcycle Wine Glass  
Page 102



**CCB24N**  
24 oz. Color Change Bottle  
Page 35



**SB25H**  
18 oz. Stainless Steel Bottle  
Page 75



**SBV18**  
18oz. Stainless Tumbler  
Page 76



**ST18A**  
18oz. Steel Auto Tumbler  
Page 80



**ST21C**  
19oz. Stainless Tumbler  
Page 80



**ST20S**  
20 oz. Steel Straw Tumbler  
Page 84



**BRP13**  
Foldable rPET Tote  
Page 171



**AEK716**  
Premium Auto Emergency Kit  
Page 267



# NEW Products for 2021!



**RFM3L**  
3-Ply Cotton Fitted Mask  
Page 212



**FM215**  
Fitted Stretch Face Mask  
Page 213



**ES100**  
Ear Reliever  
Page 215



**FS104**  
Adjustable 9.5" Face Shield  
Page 216



**FS107**  
Reusable 7.5" Face Shield  
Page 217



**ECS24**  
23.5" Economy Sneeze Guard  
Page 221



**TBOT32S**  
32 oz. Transparent Spray Bottle  
Page 225



**BOT16S**  
16 oz. Spray Bottle  
Page 224



**CT649**  
Cotton Drawstring Sanitizer Kit  
Page 189



**DS56**  
Antimicrobial & Hand Sanitizer Pouch  
Page 183



**PZ642**  
Cinch Antimicrobial & Hand Sanitizer Pouch  
Page 188



**HS16**  
Compact Sanitizer Kit  
Page 200



**FA348**  
Antimicrobial & Sanitizer Kit  
Page 200



**9250**  
UpCycle Ice Scraper  
Page 251





# Lets Get **DIGITAL!**







# Brilliant Color!

**4C** PROCESS DIGITAL PRINTING  
MAKES A **BIG IMPACT!**



**Digital Direct Printing & Transfers**  
**On More Than 300 Products!**



# UPCYCLING™

To a Second Life!

## What Is Upcycling?

Diverting materials from the waste stream & recycling to create a product of higher quality & value than the original.

**Here's How It Works:**



Garyline® manufactures **NEW** Reusable Sports Bottles from **100% Post-Consumer Recycled Materials**.



The containers are sorted, shredded & sanitized to meet FDA compliance to make rPET & rHDPE material.

Single-use PET<sup>△</sup> drink bottles & HDPE<sup>△</sup> milk jugs are reclaimed from municipal recycling centers.



Single-Use containers are given a **Second Life** as Reusable Sports Bottles that can be continually refilled which will divert hundreds more disposable bottles from landfills.

Garyline® is the first to offer this **NEW 100%** recycled material to the promo market. Join us as we work toward an Eco-Responsible future!



# Good News!

**As a primary manufacturer, we can custom mold many of our sports bottles with 100% Post-Consumer Recycled content!**

**UpCycle Bottles**  
Always in stock  
in 100% rPET

*We can custom mold any of these bottles with 100% rPET in all colors except clear.*



**RP16** Pages 10-11  
**RP20** Pages 12-13



**TB18** Pages 24-25  
**TB27** Pages 27-29  
**TB24** Pages 30-31  
**TB28** Pages 32-33  
**TB32** Page 34  
**TRB22** Pages 36-37

**UpCycle Bottles**  
Always in stock  
in 100% rHDPE

*We can custom mold any of these bottles with 100% rHDPE in all colors or custom colors. Eco-White is slightly gray.*



**WB21R**  
Page 14



**WB16** Page 15  
**WB20C** Pages 16-17  
**WB24** Page 20  
**WB28** Pages 18-19  
**WB32** Page 21

*We can also custom mold push-pull or drink-thru lids with up to 25% Post-Consumer rHDPE*



Call for pricing & minimum quantities.



# RECYCLED BOTTLES

## UpCycle-Mini

16 oz. Sports Bottle

Molded in 100% Post-Consumer Recycled rPET

- Welcome to the Green Team!
- Great Giveaway for Indoor / Outdoor Sporting Events, Environmental Efforts & Unions
- Reusable, Refillable & Recyclable
- Ships Assembled / No Extra Charge
- BPA-Free / FDA Compliant
- Dishwasher Safe - Do Not Microwave

4R	200	500	1000	2500
RP16 - Push Pull Lid	\$1.95	\$1.80	\$1.65	\$1.50
RP16F - Flip Top Lid	\$2.05	\$1.90	\$1.75	\$1.60
RP16D - Drink Thru	\$2.35	\$2.20	\$2.05	\$1.90
RP16H - Flip Straw Lid	\$2.45	\$2.30	\$2.15	\$2.00
RP16T - Tethered Lid	\$2.60	\$2.45	\$2.30	\$2.15
RP16Q - Quick Snap Lid	\$2.65	\$2.50	\$2.35	\$2.20
RP16U - USA Flip Lid	\$2.05	\$1.90	\$1.75	\$1.60

Price includes one color imprint

Imprint Area: 2 3/4" H x 3 1/2" W / side.

Same color second side imprint - no extra charge on request. Not recommended on clear bottles.

Additional Colors: Add \$0.40 (v) / color / side.

Multi-color imprints are one side only.

Silkscreen: See Stock Colors

Product Size: RP16 - 6 7/8" H x 2 7/8" diameter

Standard Packing: 100 / Carton - 22 lbs

Carton Size: 24" x 18" x 17"

Dim. Weight for 3rd Party & Air Shipments: 53 lbs

Bulk Pack: Add \$0.05 (v) / unit for individual polybag

Standard Service 5 Work Days

RUSH SERVICE AVAILABLE

Must Be Ordered In Case Pack Quantities

Assorted colors must be ordered in case pack quantities per color.

**Brilliant Color!**  
4C PROCESS DIGITAL PRINTING

Add \$0.75(v) / unit.

Setup \$65(v) / Imprint.

Second side add \$0.40(v) / unit.

PMS match not available on digital.

Standard production 10 work days.

UPCYCLING™  
To a Second Life!



RP16D

RP16 shown with Optional Full-Color Digital

### Mix & Match Bottle & Lid Colors

**RP16 Bottle Colors**

ECO WHITE T. GREEN GLACIER BLUE T. RED  
T. BLUE T. SMOKE T. FUCHSIA T. VIOLET

**RP16D Drink Thru Lid Colors**

RED ORANGE LIME  
GREEN CYAN ROYAL BLUE  
VIOLET WHITE BLACK

**RP16 Push-Pull Lid Colors**

RED ORANGE YELLOW GREEN TEAL  
ROYAL BLUE VIOLET BLACK WHITE  
CYAN LIME NAVY BLUE PINK





**NEW**  
*for*  
**2021**



RP16H



RP16U



RP16Q



RP16F shown with Optional **Full-Color Digital**

**RP16H Lid Colors**



**RP16Q Lid Colors**

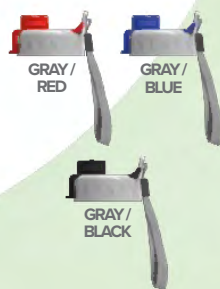

**RP16F Flip Top Lid Colors**



**RP16 USA Flip-Lid Colors**



\* See Page 26 for More Lid Options

• Screen Charge: \$55 (v) / color / side • Re-Order Set-up Charge: \$25 (v) / color • Less Than Minimum: Add \$50 (v) to min. price • Half Catalog Minimum • Email Proof: \$10 (v) on request • Product Proof: \$40 (v) / color • PMS Match: \$50 (v) / color (provide sample on re-orders) Not available on digital

Visit [GARYLINE.COM](http://GARYLINE.COM) for current product and pricing info.





RP20



RP20U

**RP20 - UpCycle rPET Bottle**  
20 oz. Transparent Bottles

 **Molded with 100% Post-Consumer Recycled rPET** 

- Go Green & Stand Out in the Crowd
- Compact Design For Multiple Use
- Ships Assembled / No Extra Charge
- Available With 9 Lid Options
- BPA Free / FDA Compliant
- Individually Poly-bagged - No Extra Charge
- Hand Wash Only - Do Not Microwave

4R	200	500	1000	2500
RP20 - Push Pull Lid	\$2.00	\$1.85	\$1.70	\$1.55
RP20U - USA Flip Lid	\$2.10	\$1.95	\$1.80	\$1.65
RP20F - Flip Top Lid	\$2.10	\$1.95	\$1.80	\$1.65
RP20D - Drink Thru	\$2.40	\$2.25	\$2.10	\$1.95
RP20LN - Oval Crest Lid	\$2.20	\$2.05	\$1.90	\$1.75
RP20H - Flip Straw Lid	\$2.50	\$2.35	\$2.20	\$2.05
RP20T - Tethered Lid	\$2.65	\$2.50	\$2.35	\$2.20
RP20Q - Quick Snap Lid	\$2.70	\$2.55	\$2.40	\$2.25
RP20GH - Flip Straw with Grip	\$3.10	\$2.95	\$2.80	\$2.65

Price includes one color imprint

**Imprint Area:** 2¾”H x 3½”W / side.

Same color second side imprint - no extra charge on request. Not recommended on clear bottles.

**Additional Colors:** Add \$0.40 (v) / color / side.

Multi-color imprints are one side only.

**Silkscreen:** See Stock Colors

**Product Size:** RP20T – 7”H x 2½” diameter

RP20F – 7½”H x 2½” diameter

RP20D/RP20/RP20H – 7¾”H x 2½” diameter

**Standard Packing:** 100 / Carton - 22 lbs

**Carton Size:** 24” x 18” x 17”

Dim. Weight for 3rd Party & Air Shipments: 58 lbs

**Standard Service 5 Work Days**

**RUSH SERVICE AVAILABLE** 

**Must Be Ordered In Case Pack Quantities**

Assorted colors must be ordered in case pack quantities per color.

**Brilliant Color!**  
**4C PROCESS DIGITAL PRINTING**

Add \$0.75 (v) / unit.

Setup \$65 (v) / Imprint.

Second side add \$0.40 (v) / unit.

PMS match not available on digital.

Standard production 7-10 work days.

**RP20 Bottle Colors**



**RP20 Push-Pull Lid Colors**



**RP20U USA Flip-Lid Colors**



\* See Page 26 for More Lid Options





RP20Q

RP20GH

Optional 60mm Carabiner for  
RP20F / RP20A / RP20T  
Add \$0.60 (v) / unit. See Page 54

RP20D shown with Optional  
**Full-Color Digital**

**RP20Q Lid Colors**

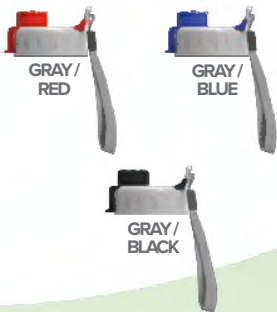

**RP20H / RP20GH Lid Colors**



**RP20D / RP20GD Drink Thru Lid Colors**



**RP20G Grip Band Colors**



• Screen Charge: \$55 (v) / color / side • Re-Order Set-up Charge: \$25 (v) / color • Less Than Minimum: Add \$50 (v) to min. price • Half Catalog Minimum  
• Email Proof: \$10 (v) on request • Product Proof: \$40 (v) / color • PMS Match: \$50 (v) / color (provide sample on re-orders) Not available on digital

Visit [GARYLINE.COM](http://GARYLINE.COM) for current product and pricing info.

## UPCYCLED BIKE BOTTLES

WB21R / WB21U - **The Eco-Cyclist**  
22 oz. Eco-Cycle Bottle

 **Molded in 100% Post-Consumer Recycled rHDPE** 

- Stay Green & Be Seen!
- Reusable, Refillable & Recyclable
- Ships Assembled / No Extra Charge
- Textured Contour Grip Neck
- BPA-Free / FDA Compliant
- Dishwasher Safe - Do Not Microwave

	4R	200	500	1000	2500
WB21R - Push Pull Lid		\$1.69	\$1.54	\$1.39	\$1.24
WB21U - USA Flip Lid		\$1.74	\$1.59	\$1.44	\$1.29

Price includes one color imprint

**Imprint Details:** 3"H x 3½"W / side.  
Same color second side no extra charge.  
Wrap imprint area is 3"H x 8"W with 1½" gap.  
**Additional Colors:** Add \$0.30 (v) / color / side.  
Multi-Color imprints are one side only.  
**Silkscreen Imprint:** See Stock Colors

**Product Size:** 7¾"H x 2½" diameter  
**Standard Packing:** 100 / Carton - 20 lbs  
**Carton Size:** 24" x 18" x 17"  
**Dim. Weight for 3rd Party & Air Shipments:** 53 lbs

**Standard Service 5 Work Days**  
**RUSH SERVICE AVAILABLE** 

**Must Be Ordered In Case Pack Quantities**  
Assorted colors must be ordered in case-pack quantity per color.

**Assorted Lid Colors:** Add \$0.10 (v) / unit.

**Brilliant Color!**  
**4C PROCESS DIGITAL PRINTING**

Available on all colors.  
Add \$0.60(v) / unit.  
Setup \$65(v) / Imprint.  
Digital imprint area: 2¾" x 3½" W / side.  
Second side add \$0.40 (v) / unit.  
PMS match not available on digital.  
Standard production 7-10 work days.



WB21R

WB21U shown with Optional **Full-Color Digital**

### Mix & Match Bottle & Lid Colors

#### WB21R Recycled Bottle Colors



ORANGE RED WHITE BLACK



NAVY BLUE LIME DARK GREEN CYAN ROYAL BLUE

#### WB21R Push-Pull Lid Colors



RED ORANGE YELLOW GREEN TEAL ROYAL BLUE VIOLET BLACK WHITE CYAN LIME NAVY BLUE PINK

#### USA Flip-Lid Colors

##### Translucent



FROST GREEN VIOLET FUCHSIA ORANGE BLUE TEAL RED SMOKE

##### Solid

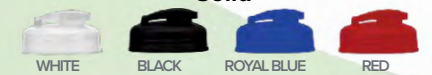

WHITE BLACK ROYAL BLUE RED





# SPORTS BOTTLES

**WB16 - The Sport Pint**  
16 oz. Water Bottle

- Small But Effective!
- Slim-Grip Cylinder Design with View-Stripe to See Contents

**Reusable, Refillable & Recyclable HDPE** ♻️

- Ships Assembled / No Extra Charge
- Choose from 7 Bright Bottle Colors
- Push-Pull Sport Lid
- BPA-Free / Food Compliant
- Dishwasher Safe - Do Not Microwave

4R	200	500	1000	2500
WB16	\$1.31	\$1.19	\$1.07	\$0.95

Price includes one color imprint

**Imprint Details:** 3 $\frac{5}{8}$ "H x 2 $\frac{1}{2}$ "W / side.  
Same color second side no extra charge.  
Wrap imprint area is 3 $\frac{5}{8}$ "H x 7 $\frac{1}{8}$ "W with 1 $\frac{1}{8}$ " gap.  
**Additional Colors:** Add \$0.30 (v) / color / side.  
Multi-Color imprints are one side only.  
**Silkscreen Imprint:** See Stock Colors

**Product Size:** 7 $\frac{1}{2}$ "H x 2 $\frac{5}{8}$ " diameter  
**Standard Packing:** 100/Cartron - 16 lbs  
**Carton Size:** 22" x 16" x 16"  
Dim. Weight for 3rd Party & Air Shipments: 41 lbs

**Standard Service 5 Work Days**  
**RUSH SERVICE AVAILABLE** 🚚

**Must Be Ordered In Case Pack Quantities**  
Assorted colors must be ordered in case pack quantities per color.

**Brilliant Color!**  
**4C PROCESS DIGITAL PRINTING**

**Digital Transfer:** Available on white only.  
Add \$0.75(v) / unit. **Minimum 500.**  
Setup \$65(v) / Imprint.  
Digital imprint area: 2 $\frac{1}{2}$ " x 3 $\frac{5}{8}$ " on base area.  
Second side add \$0.50 (v) / unit.  
PMS match not available on digital.  
Standard production 10 work days.

↑  
View Stripe



WB16

BOTTLES

## Mix & Match Bottle & Lid Colors

### WB16 Bottle Colors



### WB16 Push-Pull Lid Colors



**UPCYCLING** Custom Mold with 100% Post-Consumer rHDPE. Available on Request. Call For Pricing.

- Screen Charge: \$55 (v) / color / side • Re-Order Set-up Charge: \$25 (v) / color • Less Than Minimum: Add \$50 (v) to min. price • Half Catalog Minimum
- Email Proof: \$10 (v) on request • Product Proof: \$40 (v) / color • PMS Match: \$50 (v) / color (provide sample on re-orders) Not available on digital
- All Prices Subject to Change • Visit [GARYLINE.COM](http://GARYLINE.COM) for current product and pricing info.



WB20



WB20 shown with Optional Full-Color Digital

## BIKE BOTTLES

WB20 - The Omni - 20 oz. Bike Bottles

- Mix & Match Bottle & Lid Colors to Make Your Next Promotions a Success
- Reusable, Refillable & Recyclable HDPE
- America's #1 Bike Bottle
- Great for Sports Events, Festivals & Giveaways
- Ships Assembled / No Extra Charge
- Contour Grip Neck
- Choice Of 13 Push-Pull Lid Colors
- BPA-Free / Food Compliant
- Dishwasher Safe - Do Not Microwave

4R	200	500	1000	2500
WB20 - White	\$1.21	\$1.09	\$0.97	\$0.85
WB20C - Colors	\$1.25	\$1.13	\$1.01	\$0.89

Price includes one color imprint

**Imprint Details:** 3½"H x 3½"W / side. Same color second side no extra charge. Wrap imprint area is 3½"H x 8"W with ¼" gap. Imprints on Frost bottles will appear lighter  
**Additional Colors:** Add \$0.30 (v) / color / side. Multi-Color imprints are one side only.  
**Silkscreen Imprint:** See Stock Colors

**Product Size:** 7¾"H x 2⅞" diameter  
**Standard Packing:** 100/Carton - 17 lbs  
**Carton Size:** 24" x 18" x 17"  
 Dim. Weight for 3rd Party & Air Shipments: 53 lbs

**Standard Service 5 Work Days**  
**RUSH SERVICE AVAILABLE**   
**Must Be Ordered In Case Pack Quantities**  
**Assorted Lid Colors:** Add \$0.10 (v) / unit.

### Brilliant Color! 4C PROCESS DIGITAL PRINTING

Available on all colors. Add \$0.60(v) / unit. Setup \$65(v) / Imprint. Digital imprint area: 2¾"H x 3½"W / side. Second side or wrap add \$0.40 (v) / unit. PMS match not available on digital. Standard production 7-10 work days.

### Mix & Match Bottle & Lid Colors

#### WB20 Bottle Colors



#### WB20 / WB20C Push-Pull Lid Colors



WB20G Glow-In-The-Dark 20 oz. Bike Bottles - See Page 140



WB20C - The Omni-Colors  
20 oz. Bike Bottles



BOTTLES



WB20C

WB20C Bottle Colors



**UPCYCLING** Custom Mold with 100% Post-Consumer rHDPE. Available on Request. Call For Pricing.

- Screen Charge: \$55 (v) / color / side • Re-Order Set-up Charge: \$25 (v) / color • Less Than Minimum: Add \$50 (v) to min. price • Half Catalog Minimum
- Email Proof: \$10 (v) on request • Product Proof: \$40 (v) / color • PMS Match: \$50 (v) / color (provide sample on re-orders) Not available on digital
- All Prices Subject to Change • Visit [GARYLINE.COM](http://GARYLINE.COM) for current product and pricing info.





# BIKE BOTTLES

**WB28C - The Journey Bottle-Colors**  
28 oz. Bike Bottle

- Large Opening Makes it Easy to Fill with Ice
- Make Your Gym Event a Memorable One
- Reusable, Refillable & Recyclable HDPE
- Available in 14 Stock Colors
- Ships Assembled / No Extra Charge
- Contour Grip Neck with Extra Logo Area
- Choice Of Push-Pull, or Straw Lid
- BPA-Free / Food Compliant
- Dishwasher Safe - Do Not Microwave



WB28CS

WB28C shown with Optional Top Imprint

	4R	200	500	1000	2500
WB28C - Push Pull	\$1.60	\$1.45	\$1.30	\$1.15	
WB28CS - Straw Lid	\$1.60	\$1.45	\$1.30	\$1.15	
WB28CU - Flip Lid	\$1.70	\$1.55	\$1.40	\$1.25	

Price includes one color imprint on base area

**Imprint Details:** Base Imprint Area is 3½”H x 3½”W /side or 3½”H x 8”W wrap with ¼” gap.

Same color second side no extra charge.

**Additional Colors:** Add \$0.30 (v) / color / side.

Multi-Color imprints are 1 side only, and not available on top imprint area.

**Top Imprint:** Imprint area is ¾”H x 3½”W / side.

Add \$0.10 (v) / unit for first color same as base imprint.

**Silkscreen Imprint:** See Stock Colors

**Product Size:** 9¾”H x 2⅞” diameter

**Standard Packing:** 100/Carton - 22 lbs

**Carton Size:** 24” x 18” x 21”

Dim. Weight for 3rd Party & Air Shipments: 69 lbs

**Standard Service 5 Work Days**

**RUSH SERVICE AVAILABLE**

**Must Be Ordered In Case Pack Quantities**

Assorted colors must be ordered in case pack quantities per color.

**Assorted Lid Colors:** Add \$0.10 (v) / unit



**WB28G**  
**Glow-In-The-Dark**  
28 oz. Bike Bottles  
- See Page 140

### WB28CS Straw Lid Colors With Frost Flex Straw / Tip



### WB28C Bottle Colors



Custom Mold with 100% Post-Consumer rHDPE. Available on Request. Call For Pricing.



# BIKE BOTTLES

WB28 - The Journey Bottle  
28 oz. Bike Bottle



- Stay Hydrated at the Hottest Summer Concert
- Captivate the Crowd at Your Next Racing Event
- Reusable, Refillable & Recyclable HDPE
- Ships Assembled / No Extra Charge
- Choice Of Push-Pull, or Straw Lid
- BPA-Free / Food Compliant
- Dishwasher Safe - Do Not Microwave

4R	200	500	1000	2500
WB28 - Push Pull	\$1.57	\$1.42	\$1.27	\$1.12
WB28S - Straw Lid	\$1.57	\$1.42	\$1.27	\$1.12
WB28U - Flip Lid	\$1.68	\$1.53	\$1.38	\$1.23

Price includes one color imprint on base area.

**Imprint Details:** Base Imprint Area is 3½"H x 3½"W /side or 3½"H x 8"W wrap with 1¼" gap.

Same color second side no extra charge.

Imprints on Frost bottles will appear lighter.

**Additional Colors:** Add \$0.30 (v) / color / location.

Multi-Color imprints 1 side only, and not available on top area.

**Top Imprint:** Imprint area is ¾"H x 3½"W / side.

Add \$0.10 (v) / unit for first color same as base imprint.

**Silkscreen Imprint:** See Stock Colors.

**Product Size:** 9¾"H x 2⅞" diameter

**Standard Packing:** 100/Carion - 22 lbs

**Carton Size:** 24" x 18" x 22"

Dim. Weight for 3rd Party & Air Shipments: 69 lbs

**Standard Service 5 Work Days**

**RUSH SERVICE AVAILABLE**

**Must Be Ordered In Case Pack Quantities**

**Assorted Lid Colors:** Add \$0.10 (v) / unit.

**Brilliant Color!**  
4C PROCESS DIGITAL PRINTING

Available on all colors.

Add \$0.60(v) / unit.

Setup \$65(v) / Imprint.

Digital imprint area: 2¾"H x 3½"W on base area.

Second side or wrap add \$0.40 (v) / unit.

PMS match not available on digital.

Standard production 7-10 work days.

WB28



DPWB28U shown with Optional Full-Color Digital

## Mix & Match Bottle & Lid Colors

### WB28/WB28F Bottle Colors



WHITE FROST

### WB28 Push-Pull Lid Colors



### USA Flip-Lid Colors



- Screen Charge: \$55 (v) / color / side • Re-Order Set-up Charge: \$25 (v) / color • Less Than Minimum: Add \$50 (v) to min. price • Half Catalog Minimum
- Email Proof: \$10 (v) on request • Product Proof: \$40 (v) / color • PMS Match: \$50 (v) / color (provide sample on re-orders) Not available on digital
- All Prices Subject to Change • Visit [GARYLINE.COM](http://GARYLINE.COM) for current product and pricing info.



WB24U



WB24

## BIKE BOTTLES

### WB24 - The Venture Bike Bottle

24 oz. Sport Bottles with Push Pull Cap

- All Eyes Will be on this Prize
- Perfect Attention Grabber for Schools, Hospitals & Financial Services

#### Reusable & Recyclable HDPE

- Contour Grip For Easy Handling
- Ships Assembled / No Extra Charge
- Push-Pull Sport Lid
- BPA-Free / Food Compliant
- Dishwasher Safe - Do Not Microwave

4R	200	500	1000	2500
WB24 - Push-Pull Lid	\$1.44	\$1.29	\$1.14	\$0.99
WB24U - USA Flip Lid	\$1.54	\$1.39	\$1.24	\$1.09

Price includes one color imprint on one side

Imprint Area: 2½"H x 3½"W / Side

Same color second side is no extra charge.

Wrap Imprint: 2½"H x 8" with ¼" gap.

Additional Colors: Add \$0.30 (v) / color / location.

Multi-Color imprints are one side only.

Silkscreen Imprint: See Stock Colors

Product Size: 9¼"H x 2⅞" diameter

Standard Packing: 100/Carton - 22 lbs

Carton Size: 24" x 18" x 20"

Dim. Weight for 3rd Party & Air Shipments: 63 lbs

Standard Service 5 Work Days

**RUSH SERVICE AVAILABLE**

Must be Ordered in Case Quantities

Assorted colors must be ordered in case pack quantities per color.

Assorted Lid Colors: Add \$0.10 (v) / unit.

### Brilliant Color! PROCESS DIGITAL PRINTING

Available on all colors.

Add \$0.60(v) / unit.

Setup \$65(v) / Imprint.

Digital imprint area: 2¾"H x 3½"W

Second side add \$0.40 (v) / unit.

PMS match not available on digital.

Standard production 7-10 work days.

### Mix & Match Bottle & Lid Colors

#### WB24 Translucent Bottle Colors



WHITE FROST T. GREEN T. BLUE T. RED T. VIOLET

#### WB24 Push-Pull Lid Colors



RED ORANGE YELLOW GREEN TEAL ROYAL BLUE VIOLET BLACK WHITE CYAN LIME NAVY BLUE PINK

#### WB24V / WB32U USA Flip-Lid Colors



Solid

WHITE BLACK ROYAL BLUE RED



Custom Mold with 100% Post-Consumer rHDPE. Available on Request. Call For Pricing.



# SPORTS BOTTLES



## WB32 - The Sports Quart 32 oz. Sports Bottle

- Extra Large Capacity to Stay Hydrated All Day
- Ideal for Colleges & Athletics
- Reusable & Recyclable HDPE
- Ships Assembled / No Extra Charge
- Available with Push-Pull, Straw or Flip Lid
- BPA-Free / Food Compliant
- Dishwasher Safe - Do Not Microwave

4R	200	500	1000	2500
WB32/WB32S	\$1.60	\$1.45	\$1.30	\$1.15
WB32U Flip-Lid	\$1.72	\$1.57	\$1.42	\$1.27

Price includes one color imprint

**Imprint Details:** 5"H x 4"W / side.  
Same color second side no extra charge.  
Wrap imprint area is 5"H x 9"W with 1/4" gap.  
**Additional Colors:** Add \$0.40 (v) / color / side.  
Multi-color imprints are one side only.  
**Silkscreen:** See Stock Colors

**Product Size:** 9 3/4"H x 3 1/4" diameter  
**Standard Packing:** 100/Carton - 24 lbs  
**Carton Size:** 26" x 20" x 21"  
Dim. Weight for 3rd Party & Air Shipments: 79 lbs

**Standard Service 5 Work Days**  
**RUSH SERVICE AVAILABLE**

**Must be Ordered in Case Pack Quantities**  
Assorted colors must be ordered in case pack quantities per color.

### Brilliant Color! PROCESS DIGITAL PRINTING

**Digital Transfer:** Available on white only.  
Add \$1.20(v) / unit. **Minimum 500.**  
Setup \$65(v) / Imprint.  
Second side add \$0.60(v) / unit.  
PMS match not available on digital.  
Standard production 10 work days.



WB32S

WB32

### Mix & Match Bottle & Lid Colors

#### WB32 / WB32S Bottle Colors



#### WB32S Straw Lid Colors



#### WB32 Push-Pull Lid Colors



Custom Mold with 100% Post-Consumer rHDPE. Available on Request. Call For Pricing.

- Screen Charge: \$55 (v) / color / side • Re-Order Set-up Charge: \$25 (v) / color • Less Than Minimum: Add \$50 (v) to min. price • Half Catalog Minimum
- Email Proof: \$10 (v) on request • Product Proof: \$40 (v) / color • PMS Match: \$50 (v) / color (provide sample on re-orders) Not available on digital
- All Prices Subject to Change • Visit [GARYLINE.COM](http://GARYLINE.COM) for current product and pricing info.



# PREMIUM SPORTS BOTTLES

## PB24V - The Mighty Shot

24 oz. Bottle w/ Valve Lid

- Your Event will Score Points with this Winner!
- One-Way Valve Lid Opens when the Bottle is Squeezed & Reseals when Released

### Reusable, Refillable & Recyclable LDPE

- Ships Assembled / No Extra Charge
- Also Available with Push-Pull Sport Lid - PB24
- Soft & Squeezable Low-density Bottles
- View-Stripe To See Contents Level
- BPA-Free / Food Compliant
- Dishwasher Safe - Do Not Microwave

4R	200	500	1000	2500
PB24 - Push-Pull Lid	\$2.01	\$1.89	\$1.77	\$1.65
PB24V - Valve Lid	\$2.21	\$2.09	\$1.97	\$1.85

Price includes one color imprint on one side

**Imprint Area:** 2½”H x 3½”W. Second side imprint requires additional color charge.

**Additional Colors:** Add \$0.40 (v) / color / location.

Multi-Color imprints are one side only.

**Silkscreen Imprint:** See Stock Colors

**Product Size:** 9¼”H x 2⅞” diameter

**Standard Packing:** 100/Cartron - 22 lbs

**Carton Size:** 24” x 18” x 20”

Dim. Weight for 3rd Party & Air Shipments: 63 lbs

**Standard Service 5 Work Days**

**RUSH SERVICE AVAILABLE** 

**Must be Ordered in Case Quantities**

Assorted colors must be ordered in case pack quantities per color.

## Brilliant Color! PROCESS DIGITAL PRINTING

Available on all colors.

Add \$0.75(v) / unit.

Setup \$65(v) / Imprint.

Digital imprint area: 2¾” x 3½” on base area.

Second side add \$0.40 (v) / unit.

PMS match not available on digital.

Standard production 7-10 work days.



View Stripe to Check water level

### Mix & Match Bottle & Lid Colors



#### PB24 Bottle Colors



#### PB24 Push-Pull Lid Colors



#### PB24 Valve Lid Colors





# PREMIUM SPORTS BOTTLES



**PB32V - The Athlete**  
32 oz. Bottle w/ Valve Lid

- Hands-Free Valve Lid for a Quick Drink During the Game - Reseals Automatically
- Extra Large Squeezable Sports Bottle Like The Pros Use
- Reusable, Refillable & Recyclable HDPE
- Ships Assembled / No Extra Charge
- BPA-Free / Food Compliant
- Dishwasher Safe - Do Not Microwave

4R	200	500	1000	2500
PB32 - Push-Pull Lid	\$2.01	\$1.89	\$1.77	\$1.65
PB32V - Valve Lid	\$2.21	\$2.09	\$1.97	\$1.85

Price includes one color imprint on one side

**Imprint Area:** 4<sup>7</sup>/<sub>8</sub>"H x 4"W

One color imprint only.

**Second side imprint:** Add \$0.40 (v) / unit

**Silkscreen Imprint:** See Stock Colors

**Product Size:** 9<sup>3</sup>/<sub>4</sub>"H x 3<sup>1</sup>/<sub>4</sub>" diameter

**Standard Packing:** 100/Carton - 24 lbs

**Carton Size:** 26" x 20" x 22"

Dim. Weight for 3rd Party & Air Shipments: 79 lbs

**Standard Service 5 Work Days**

**RUSH SERVICE AVAILABLE**

**Must be Ordered in Case Pack Quantities**

Assorted colors must be ordered in case pack quantities per color.



PB32V



PB32

View Stripe to Check water level

BOTTLES

## PB32V Bottle Colors



WHITE

RED 186

ORANGE

ROYAL BLUE 286

BLACK

## PB32 Push-Pull Lid Colors



RED

ORANGE

YELLOW

GREEN

TEAL

ROYAL BLUE

VIOLET

BLACK

WHITE

CYAN

LIME

NAVY BLUE

PINK

## PB32V Valve Lid Colors



WHITE

REFLEX BLUE

RED

BLACK

CYAN

ORANGE

- Screen Charge: \$55 (v) / color / side • Re-Order Set-up Charge: \$25 (v) / color • Less Than Minimum: Add \$50 (v) to min. price • Half Catalog Minimum
- Email Proof: \$10 (v) on request • Product Proof: \$40 (v) / color • PMS Match: \$50 (v) / color (provide sample on re-orders) Not available on digital
- All Prices Subject to Change • Visit [GARYLINE.COM](http://GARYLINE.COM) for current product and pricing info.



# POLY-PURE BOTTLES

TB18 - Poly-Pure Junior  
18 oz. Transparent Bottles

- This Small Bottle Will Make a Big Impression
- Contoured Shape with Textured Grips
- Reusable, Refillable & Recyclable PETE
- Ships Assembled / No Extra Charge
- Heavy-Wall Designed For Multiple Use
- Tapered Base Fits Auto Cup Holders
- BPA-Free / Food Compliant
- Hand Wash Only - Do Not Microwave

4R	200	500	1000	2500
TB18 - Push Pull Lid	\$1.84	\$1.69	\$1.54	\$1.39
TB18SB - Straw Lid *	\$1.89	\$1.74	\$1.59	\$1.44
TB18F - Flip Top Lid	\$1.94	\$1.79	\$1.64	\$1.49
TB18D - Drink Thru Lid	\$2.24	\$2.09	\$1.94	\$1.79
TB18A - Ring Straw Lid	\$2.39	\$2.24	\$2.09	\$1.94
TB18H - Handle Straw Lid	\$2.34	\$2.19	\$2.04	\$1.89
TB18T - Tethered Lid	\$2.44	\$2.29	\$2.14	\$1.99
TB18P - Pop Up Sip Lid	\$2.59	\$2.44	\$2.29	\$2.14
TB18Q - Quick Snap Lid	\$2.54	\$2.39	\$2.24	\$2.09
TB18LN - Oval Crest Lid	\$2.04	\$1.89	\$1.74	\$1.59
TB18U - USA Flip Top Lid	\$1.94	\$1.79	\$1.64	\$1.49

Price includes one color imprint.

Imprint Area: 1 3/8" H x 3 1/4" W / side.

Same color second side imprint - no extra charge on request. Not recommended on clear bottles.

Additional Colors: Add \$0.40 (v) / color / side.

Multi-color imprints are one side only.

Silkscreen: See Stock Colors

Product Size: TB18 / TB18F - 7 1/4" H x 3 3/8" diameter

TB18S / TB18T - 6 1/2" H x 3 3/8" diameter

TB18A - 8 1/4" H x 3 3/8" diameter

TB18D / TB18H - 7 1/2" H x 3 3/8" diameter

TB18P - 7 7/8" H x 3 3/8" diameter

Standard Packing: 100/ Carton - 22 lbs

Carton Size: 25" x 20" x 16"

Dim. Weight for 3rd Party & Air Shipments: 58 lbs

Standard Service 5 Work Days

**RUSH SERVICE AVAILABLE**

Must be Ordered in Case Pack Quantities

Assorted colors must be ordered in case pack quantities per color.



TB18

Ergonomic Textured Grip



TB18H

**Brilliant Color!**  
4C PROCESS DIGITAL PRINTING

Add \$1.50(v) / unit.  
Setup \$65(v) / Imprint.  
Second side add \$0.60 (v) / unit.  
PMS match not available on digital.  
Standard production 7-10 work days.

## Mix & Match Bottle & Lid Colors

### TB18 Transparent Bottle Colors



### TB18 Push-Pull Lid Colors



**UPCYCLING** Custom Mold with 100% Post-Consumer rPET. Available on Request. Call For Pricing.



# POLY-PURE BOTTLES

BOTTLES



TB18LN



TB18D



TB18F w/ Optional Carabiner



TB18U

Optional 60mm Carabiner for TB18D / TB18F / TB18A / TB18T  
Add \$0.60 (v) / unit. See Page 54

### TB18H Lid Colors



### TB18D Lid Colors



### TB18U USA Flip-Lid



### TB18LN Lid Colors



### TB18F Lid Colors



\* See Page 26 for More Lid Options

• Screen Charge: \$55 (v) / color / side • Re-Order Set-up Charge: \$25 (v) / color • Less Than Minimum: Add \$50 (v) to min. price • Half Catalog Minimum  
• Email Proof: \$10 (v) on request • Product Proof: \$40 (v) / color • PMS Match: \$50 (v) / color (provide sample on re-orders) Not available on digital  
• All Prices Subject to Change • Visit [GARYLINE.COM](http://GARYLINE.COM) for current product and pricing info.



# MIX & MATCH BOTTLE & LID OPTIONS!



### Standard Push-Pull Lid Colors



### Flip Top Lid - F



### USA Flip-Top Lid - U



**Made in USA Available**

**Made in USA**

### Flex Straw Lid - S



### Flip Straw Handle Lid - H



### Drink Thru Lid - D



**Made in USA**

**Made in USA Available**

### Tethered Lid - T



### Pop Up Sip Lid - P



### Oval Crest Lid - LN



**Made in USA**

### Ring Flip Straw Lid - A



### Crest Lid - L



### Quick Snap Lid with Strap - Q





# POLY-PURE BOTTLES

## TB27 - Poly Pure Bottles

27 oz. Flip Straw Handle Lid

- Get a Grip on Your Brand with This Eco-Friendly & Attractive Contoured Bottle

### Reusable, Refillable & Recyclable PETE

- Ships Assembled / No Extra Charge
- Tapered Base Fits Auto Cup Holders
- BPA-Free / Food Compliant
- Heavy-Wall Design For Multiple Use
- Individually Poly-bagged - No Extra Charge
- Hand Wash Only - Do Not Microwave

4R	200	500	1000	2500
TB27LN - Oval Crest Lid	\$2.00	\$1.85	\$1.70	\$1.55
TB27Q - Quick Snap Lid	\$2.50	\$2.35	\$2.20	\$2.05

Price includes one color imprint

**Imprint Details:** 2½"H x 3½"W / side.

Same color second side imprint - no extra charge on request. Not recommended on clear bottles.

**Additional Colors:** Add \$0.40 (v) / color / side.

Multi-color imprints are one side only.

**Silkscreen:** See Stock Colors

**Product Size:** TB27Q – 8¾"H x 3½" diameter

TB27LN – 9"H x 3½" diameter

**Standard Packing:** 100 / Carton - 24 lbs

**Carton Size:** 27" x 20" x 19"

**Dim. Weight for 3rd Party & Air Shipments:** 74 lbs

**Standard Service 5 Work Days**

**RUSH SERVICE AVAILABLE** 

**Must be Ordered in Case Pack Quantities**

Assorted colors must be ordered in case pack quantities per color.

## Brilliant Color! PROCESS DIGITAL PRINTING

Available in 12 Transparent Bottle Colors

Add \$1.50(v) / unit.

Setup \$65(v) / Imprint.

Second side add \$0.60 (v) /unit.

PMS match not available on digital.

Standard production 7-10 work days.



TB27LN



TB27Q

### Mix & Match Bottle & Lid Colors

#### TB27 Transparent Bottle Colors



Custom Mold with 100% Post-Consumer rPET. Available on Request. Call For Pricing.

- Screen Charge: \$55 (v) / color / side • Re-Order Set-up Charge: \$25 (v) / color • Less Than Minimum: Add \$50 (v) to min. price • Half Catalog Minimum
- Email Proof: \$10 (v) on request • Product Proof: \$40 (v) / color • PMS Match: \$50 (v) / color (provide sample on re-orders) Not available on digital
- All Prices Subject to Change • Visit [GARYLINE.COM](http://GARYLINE.COM) for current product and pricing info.







TB27



TB27F shown with Optional Full-Color Digital

# POLY-PURE BOTTLES

## TB27 Poly-Pure

27 oz. Transparent Bottles

- Contoured Design is Ideal for Camps, Corporate Events & Wellness Gifts
- Tapered Base Fits Auto Cup Holders
- Reusable & Recyclable PETE
- Ships Assembled - No Extra Charge
- Heavy-Wall Designed for Multiple Use
- BPA-Free / Food Compliant
- Hand Wash Only - Do Not Microwave

4R	200	500	1000	2500
TB27 - Push Pull Lid	\$1.80	\$1.65	\$1.50	\$1.35
TB27S - Flex Straw Lid *	\$1.85	\$1.70	\$1.55	\$1.40
TB27F - Flip Top Lid	\$1.90	\$1.75	\$1.60	\$1.45
TB27H - Flip Straw Lid	\$2.30	\$2.15	\$2.00	\$1.85
TB27A - Ring Straw Lid	\$2.35	\$2.20	\$2.05	\$1.90
TB27T - Tethered Lid	\$2.40	\$2.25	\$2.10	\$1.95
TB27P - Pop Up Sip Lid *	\$2.55	\$2.40	\$2.25	\$2.10
TB27U - USA Flip Top Lid	\$1.90	\$1.75	\$1.60	\$1.45

Price includes one color imprint

Imprint Details: 2½"H x 3½"W / side.

Same color second side imprint - no extra charge on request. Not recommended on clear bottles.

Additional Colors: Add \$0.40 (v) / color / side.

Multi-color imprints are one side only.

Silkscreen Imprint: See Stock Colors

Product Size: TB27 – 8¾"H x 3½" diameter

TB27S / TB27T – 8"H x 3½" diameter

TB27F – 8½"H x 3½" diameter

TB27A – 9¾"H x 3½" diameter

TB27H – 8¾"H x 3½" diameter

Standard Packing: 100 / Carton - 22 lbs

Carton Size: 27" x 20" x 19"

Dim. Weight for 3rd Party & Air Shipments: 74 lbs

Standard Service 5 Work Days

**RUSH SERVICE AVAILABLE**

Must be Ordered in Case Pack Quantities

Assorted colors must be ordered in case pack quantities per color.

## Brilliant Color! PROCESS DIGITAL PRINTING

Add \$1.50(v) / unit.

Setup \$65(v) / Imprint.

Second side Add \$0.60 (v) / Unit

Standard production 7-10 work days.

### Mix & Match Bottle & Lid Colors

#### TB27 Transparent Bottle Colors



Custom Mold with 100% Post-Consumer rPET. Available on Request. Call For Pricing.





TB27H



TB27A



TB27T w/ Optional Carabiner

Optional 60mm Carabiner for TB27F / TB27A / TB27T  
Add \$0.60 (v) / unit. See Page 54

**TB27 Push-Pull Lid Colors**



**TB27F Lid Colors**



**TB27H Lid Colors**

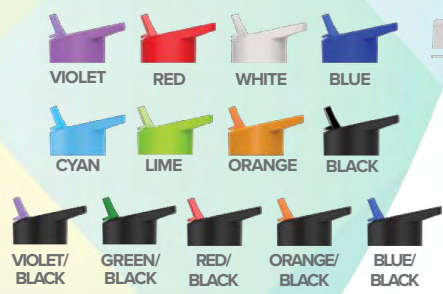

**TB27T Lid Colors**



**TB18A Lid**



\* See Page 26 for More Lid Options

• Screen Charge: \$55 (v) / color / side • Re-Order Set-up Charge: \$25 (v) / color • Less Than Minimum: Add \$50 (v) to min. price • Half Catalog Minimum  
• Email Proof: \$10 (v) on request • Product Proof: \$40 (v) / color • PMS Match: \$50 (v) / color (provide sample on re-orders) Not available on digital  
• All Prices Subject to Change • Visit [GARYLINE.COM](http://GARYLINE.COM) for current product and pricing info.





# POLY-PURE BOTTLES

TB24 - The Slim Fit  
24 oz. Transparent Bottles

- A Slender Design for Healthcare & Fitness Events
- Ready for Any Work Out or Gym Promotion
- **Reusable, Refillable & Recyclable PETE**
- Ships Assembled / No extra Charge
- Choose From 11 Popular Lid Designs
- BPA - Free / Food Compliant
- Hand Wash Only - Do Not Microwave



TB24



TB24Q

4R	200	500	1000	2500
TB24 - Push Pull Lid	\$1.94	\$1.79	\$1.64	\$1.49
TB24S - Flex Straw Lid *	\$1.99	\$1.84	\$1.69	\$1.54
TB24F - Flip Top Lid	\$2.04	\$1.89	\$1.74	\$1.59
TB24D - Drink Thru Lid	\$2.34	\$2.19	\$2.04	\$1.89
TB24H - Handle Straw Lid	\$2.44	\$2.29	\$2.14	\$1.99
TB24A - Ring Flip Straw Lid *	\$2.49	\$2.34	\$2.19	\$2.04
TB24T - Tethered Lid *	\$2.54	\$2.39	\$2.24	\$2.09
TB24P - Pop Up Sip Lid	\$2.69	\$2.54	\$2.39	\$2.24
TB24Q - Quick Snap Lid	\$2.64	\$2.49	\$2.34	\$2.19
TB24U - USA Flip Top Lid	\$2.04	\$1.89	\$1.74	\$1.59
TB24LN - Oval Crest Lid	\$2.14	\$1.99	\$1.84	\$1.69

Price includes one color imprint on base area

**Imprint Details:** 4½”H x 3”W / side.

Same color second side imprint - no extra charge on request. Not recommended on clear bottles.

**Additional Colors:** Add \$0.40 (v) / color / side.

Multi-color imprints are 1 side only.

**Silkscreen:** See Stock Colors

**Product Size:** TB24 / TB24F – 9¾”H x 2¾” diameter

TB24S / TB24T – 9¼”H x 2¾” diameter

TB24D / TB24H – 10”H x 2¾” diameter

TB24A – 10¾”H x 2¾” diameter

TB24P / TB24Q – 10⅝”H x 2¾” diameter

TB24LN – 10⅜”H x 2¾” diameter

**Standard Packing:** 100/Carton - 22 lbs

**Carton Size:** 24” x 18” x 22”

Dim. Weight for 3rd Party & Air Shipments: 69 lbs

**Standard Service 5 Work Days**

**RUSH SERVICE AVAILABLE**

**Must Be Ordered In Case Pack Quantities**

Assorted colors must be ordered in case pack quantities per color.

## Brilliant Color! PROCESS DIGITAL PRINTING

Add \$1.20(v) / unit. Minimum 500

Setup \$65(v) / Imprint.

Digital imprint area is 2¾”H x 3”W.

Second side add \$0.60 (v) / unit.

Oversized Imprint up to 4½” x 3”. Add 0.75(v) / unit.

Standard production 7-10 work days.

### TB24 Transparent Bottle Colors



CLEAR SMOKE BLUE RED GREEN VIOLET FUSCHIA

### TB24 Push-Pull Lid Colors



RED ORANGE YELLOW GREEN TEAL  
ROYAL BLUE VIOLET BLACK WHITE  
CYAN LIME NAVY BLUE PINK

### TB24Q Lid Colors

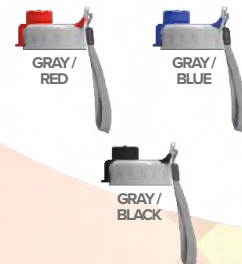

GRAY / RED  
GRAY / BLUE  
GRAY / BLACK



Custom Mold with 100% Post-Consumer rPET. Available on Request. Call For Pricing.





TB24P shown with Optional Full-Color Digital



TB24D



TB24F shown with Optional Carabiner



TB24H

Mix & Match Bottle & Lid Colors

Optional 60mm Carabiner for TB24F / TB24A / TB24T  
Add \$0.60 (v) / unit. See Page 54

TB24P Lid Colors



TB24F Lid Colors



TB24D Lid Colors



TB24H Lid Colors



\* See Page 26 for More Lid Options

• Screen Charge: \$55 (v) / color / side • Re-Order Set-up Charge: \$25 (v) / color • Less Than Minimum: Add \$50 (v) to min. price • Half Catalog Minimum  
• Email Proof: \$10 (v) on request • Product Proof: \$40 (v) / color • PMS Match: \$50 (v) / color (provide sample on re-orders) Not available on digital  
• All Prices Subject to Change • Visit [GARYLINE.COM](http://GARYLINE.COM) for current product and pricing info.





# POLY-PURE BOTTLES

**TB28 - The Champion**  
28 oz. Transparent Bottles

- Classic Bike Bottle Design in Bright Transparent Colors
- Heavy-Wall Design For Multiple Use
- **Reusable, Refillable & Recyclable PETE** ♻️
- Ships Assembled - No Extra Charge
- BPA - Free / Food Compliant
- Bottles are Individually Poly-bagged
- Hand Wash Only - Do Not Microwave



TB28

TB28H shown with Optional Top Imprint

4R	200	500	1000	2500
TB28 - Push Pull Lid	\$1.90	\$1.75	\$1.60	\$1.45
TB28S - Flex Straw Lid	\$1.95	\$1.80	\$1.65	\$1.50
TB28F - Flip Top Lid	\$2.00	\$1.85	\$1.70	\$1.55
TB28D - Drink Thru Lid	\$2.30	\$2.15	\$2.00	\$1.85
TB28H - Handle Straw Lid	\$2.40	\$2.25	\$2.10	\$1.95
TB28A - Ring Flip Straw Lid	\$2.45	\$2.30	\$2.15	\$2.00
TB28T - Tethered Lid *	\$2.50	\$2.35	\$2.20	\$2.05
TB28P - Pop Up Sip Lid *	\$2.65	\$2.50	\$2.35	\$2.20
TB28Q - Quick Snap Lid *	\$2.60	\$2.45	\$2.30	\$2.15
TB28U - USA Flip Top Lid	\$2.00	\$1.85	\$1.70	\$1.55
TB28LN - Oval Crest Lid	\$2.10	\$1.95	\$1.80	\$1.65

Price includes one color imprint on base area

**Imprint Details:** Base imprint area is 3½”H x 3½”W / side. Same color second side imprint - no extra charge on request. Not recommended on clear bottles.

**Additional Colors:** Add \$0.40 (v) / color / side.

Multi-color imprints are 1 side only. Not available on top imprint area.

**Top imprint:** Imprint area is ¾”H x 3½”W / side.

Add \$0.10 (v) / unit for first color same as base imprint

**Silkscreen:** See Stock Colors

**Product Size:** TB28 / TB28F – 9¾”H x 2⅞” diameter

TB28S / TB28T – 9¼”H x 2⅞” diameter

TB28D / TB28H – 10”H x 2⅞” diameter

TB28A – 10¾”H x 2⅞” diameter

TB24LN – 10¾”H x 2⅞” diameter

**Standard Packing:** 100/ Carton - 22 lbs

**Carton Size:** 24” x 18” x 22”

Dim. Weight for 3rd Party & Air Shipments: 69 lbs

**Standard Service 5 Work Days**

**RUSH SERVICE AVAILABLE** 🌍

**Must Be Ordered In Case Pack Quantities**

Assorted colors must be ordered in case pack quantities per color.

**Brilliant Color!**  
**4C PROCESS DIGITAL PRINTING**

Add \$0.75(v) / unit.

Setup \$65(v) / Imprint.

Digital imprint area is 2⅝”H x 3½”W.

Second side add \$0.40 (v) / unit.

PMS match not available on digital.

Standard production 7-10 work days.

### TB28 Transparent Bottle Colors



### TB28 Lid Colors



Custom Mold with 100% Post-Consumer rPET. Available on Request. Call For Pricing.



# POLY-PURE BOTTLES



BOTTLES



TB28F shown with Optional Full-Color Digital



TB28A



TB28D



TB28S

Optional 60mm Carabiner for TB28F / TB28A / TB28T  
Add \$0.60 (v) / unit. See Page 54

### TB28H Lid Colors



### TB28F Lid Colors



### TB28D Lid Colors



### TB28S Lid Colors



Straight Straw

\* See Page 26 for More Lid Options

• Screen Charge: \$55 (v) / color / side • Re-Order Set-up Charge: \$25 (v) / color • Less Than Minimum: Add \$50 (v) to min. price • Half Catalog Minimum  
• Email Proof: \$10 (v) on request • Product Proof: \$40 (v) / color • PMS Match: \$50 (v) / color (provide sample on re-orders) Not available on digital  
• All Prices Subject to Change • Visit [GARYLINE.COM](http://GARYLINE.COM) for current product and pricing info.





# TRANSPARENT BOTTLES

**TB32 - The Guzzler**  
32 oz. Transparent Bottles

- Go Big & Get Noticed
- Crystal Clear & Bright Transparent Colors
- Reusable, Refillable & Recyclable PETE
- Ships Assembled / No Extra Charge
- Choice of 11 Lid Options See page 26
- BPA-Free / Food Compliant
- Hand Wash Only - Do Not Microwave

4R	200	500	1000	2500
TB32 - Push Pull Lid	\$2.04	\$1.89	\$1.74	\$1.59
TB32S - Flex Straw Lid *	\$2.04	\$1.89	\$1.74	\$1.59
TB32F - Flip Top Lid *	\$2.14	\$1.99	\$1.84	\$1.69
TB32D - Drink Thru Lid *	\$2.44	\$2.29	\$2.14	\$1.99
TB32H - Flip Handle Straw *	\$2.54	\$2.39	\$2.24	\$2.09
TB32T - Tethered Lid	\$2.64	\$2.49	\$2.34	\$2.19
TB32LN - Oval Crest Lid	\$2.24	\$2.09	\$1.94	\$1.79

Price includes one color imprint.

**Imprint Details:** 5"H x 4"W / side.  
Not recommended on clear bottles  
Wrap imprint area is 5"H x 9"W with 1/4" gap.  
**Additional Colors:** Add \$0.40 (v) / color / side.  
Multi-Color imprints are one side only.  
**Silkscreen:** See Stock Colors

**Product Size:** TB32 – 9 3/4"H x 3 3/4" diameter  
TB32F – 9 3/4"H x 3 3/4" diameter  
TB32S/TB32T – 9 1/4"H x 3 3/4" diameter  
TB32H – 10"H x 3 3/4" diameter

**Standard Packing:** 100/Carton - 22lbs  
**Carton Size:** 26" x 20" x 22"  
**Dim. Weight for 3rd Party & Air Shipments:** 79 lbs

**Standard Service 5 Work Days.**

**RUSH SERVICE AVAILABLE**

**Must Be Ordered In Case Pack Quantities**

Assorted colors must be ordered in case pack quantities per color.

**Brilliant Color!**  
**4C PROCESS DIGITAL PRINTING**

Add \$1.20(v) / unit. Minimum 500.  
Setup \$65(v) / Imprint.  
Digital imprint area is 2 5/8"H x 4"W.  
Second side add \$0.60 (v) / unit.  
PMS match not available on digital.  
Standard production 7-10 work days.



TB32



TB32T



**TB32 Transparent Bottle Colors**



CLEAR RED GREEN BLUE SMOKE

**TB32F Flip Lid Colors**



BLACK WHITE REFLEX BLUE  
RED GREEN

**TB32T Lid Colors**



WHITE RED GREEN  
REFLEX BLUE BLACK

**TB32LN Lid Colors**



RED ROYAL BLUE LIME  
ORANGE GREEN WHITE  
CYAN VIOLET BLACK

\* See Page 26 for More Lid Options



Custom Mold with 100% Post-Consumer rPET. Available on Request. Call For Pricing.



# COLOR-CHANGE BOTTLES

- Simply Add Ice Cold Water & Watch the Color Change!
- Entertaining & Functional - Brings Attention to Your Brand
- Reusable, Refillable & Recyclable HDPE 
- Ships Assembled / No Extra Charge
- BPA-Free / Food Compliant
- Dishwasher Safe - Do Not Microwave

4R	200	500	1000	2500
CCB24N - Push Pull Lid	\$2.10	\$1.95	\$1.80	\$1.65

Price includes one color imprint on one side

## CCB24N - The Screen 24 oz. Color Change Bottle

**Imprint Details:** 2½"H x 3½"W on one side.  
Second side imprint requires additional color charge.  
**Additional Color Imprint:** Add \$0.30 (v) / color / side  
**Product Size:** 9¼"H x 2⅞" diameter  
**Standard Packing:** 100/Carton - 22 lbs  
**Carton Size:** 24" x 18" x 20"  
Dim. Weight for 3rd Party & Air Shipments: 63 lbs

**Silkscreen Imprint:** See Stock Colors

**Standard Service 5 Work Days**

**RUSH SERVICE AVAILABLE** 

**Must be Ordered in Case Pack Quantities**

Assorted colors must be ordered in case pack quantities per color.

Note: Severe Hot or Cold Weather can affect the color change

## Brilliant Color! 4C PROCESS DIGITAL PRINTING

Add \$0.60(v) / unit.  
Setup \$65(v) / Imprint.  
Digital imprint area: 2¾" x 3½"  
Second side add \$0.40(v) / unit.  
PMS match not available on digital.  
Standard production 7-10 work days.

**NEW  
COLOR**



BOTTLES



CCB24N



### TB32 / CCB24N Push-Pull Lid Colors



### CCB24N Bottle Colors



Changes from the color shown on top to the color shown on the bottom when ice cold liquid is added

- Screen Charge: \$55 (v) / color / side • Re-Order Set-up Charge: \$25 (v) / color • Less Than Minimum: Add \$50 (v) to min. price • Half Catalog Minimum
- Email Proof: \$10 (v) on request • Product Proof: \$40 (v) / color • PMS Match: \$50 (v) / color (provide sample on re-orders) Not available on digital
- All Prices Subject to Change • Visit [GARYLINE.COM](http://GARYLINE.COM) for current product and pricing info.

# TRITAN™ BOTTLES



TRB22H shown with Optional Full-Color Digital



TRB22P



## TRB22 - Mini Mountain 22 oz. Tritan™ Bottle

- Ergonomic Finger Grip Design
- Customers Won't Want to Let Go of this Bottle
- Reusable Sports Bottles that Replace Single-Use Are Eco-Friendly
- Ships Assembled - No Extra Charge
- BPA-Free/ Food Compliant
- Dishwasher Safe Tritan™

4R	200	500	1000	2500
TRB22 - Push Pull Lid	\$2.49	\$2.29	\$2.09	\$1.89
TRB22F - Flip Top Lid	\$2.59	\$2.39	\$2.19	\$1.99
TRB22D - Drink Thru Lid	\$2.89	\$2.69	\$2.49	\$2.29
TRB22H - Flip Straw Lid	\$2.99	\$2.79	\$2.59	\$2.39
TRB22A - Ring Straw Lid*	\$3.04	\$2.84	\$2.64	\$2.44
TRB22T - Tethered Lid	\$2.99	\$2.79	\$2.59	\$2.39
TRB22P - Pop Up Sip Lid	\$3.24	\$3.04	\$2.84	\$2.64
TRB22Q - Quick Snap Lid*	\$3.19	\$2.99	\$2.79	\$2.59
TRB22U - USA Flip Top Lid	\$2.59	\$2.39	\$2.19	\$1.99
TRB22LN - Oval Crest Lid	\$2.69	\$2.49	\$2.29	\$2.09

Price includes one color imprint

**Imprint Details:** Imprint area is 4¼"H x 2¼"W/ side. Same color second side imprint or liquid measurements - no extra charge on request. Not recommended on clear bottles.

**Additional Colors:** Add \$0.40 (v) / color / side. Multi-color imprints are one side only.

**Silkscreen:** See Stock Colors

- Product Size:** TRB22 – 7¼"H x 2⅞" diameter  
 TRB22F – 7⅞"H x 2⅞" diameter  
 TRB22A – 9"H x 2⅞" diameter  
 TRB22T – 7"H x 2⅞" diameter  
 TRB22D / TRB22H – 8"H x 2⅞" diameter  
 TRB22Q / TRB22P – 8⅜"H x 2⅞" diameter  
 TRB22LN – 8⅝"H x 2⅞" diameter

**Standard Packing:** 100/Carton - 22 lbs

**Carton Size:** 24" x 18" x 17"

**Dim. Weight for 3rd Party & Air Shipments:** 53 lbs

**Standard Service 5 Work Days**  
**RUSH SERVICE AVAILABLE** 🏃

**Must Be Ordered In Case Pack Quantities**

Assorted colors must be ordered in case pack quantities per color.

### Mix & Match Bottle & Lid Colors

#### TRB22 Transparent Bottle Colors



#### TRB22H Lid Colors



#### TRB22P Lid Colors





# TRITAN™ BOTTLES

BOTTLES



TRB22T shown with Optional Full-Color Digital



TRB22



TRB22D



TRB22FCAR w/ Optional Carabiner

Optional 60mm Carabiner for TRB22F / TRB22A / TRB22T  
Add \$0.60 (v) / unit. See Page 54

## Brilliant Color! 4C PROCESS DIGITAL PRINTING

Add \$0.90(v) / unit.  
Setup \$65(v) / Imprint.  
Digital imprint area is 2 3/4" H x 2 1/4" W  
Second side add \$0.40 (v) / unit.  
PMS match not available on digital.  
Standard production 7-10 work days.

### TRB22 Lid Colors



### TRB22D Lid Colors



### TRB22F Lid Colors



\* See Page 26 for More Lid Options

• Screen Charge: \$55 (v) / color / side • Re-Order Set-up Charge: \$25 (v) / color • Less Than Minimum: Add \$50 (v) to min. price • Half Catalog Minimum  
• Email Proof: \$10 (v) on request • Product Proof: \$40 (v) / color • PMS Match: \$50 (v) / color (provide sample on re-orders) Not available on digital  
• All Prices Subject to Change • Visit [GARYLINE.COM](http://GARYLINE.COM) for current product and pricing info.



# TRITAN™ BOTTLES



TRB20D

TRB20Q

## TRB20 - The Groove 20 oz. Tritan™ Groove Bottles

- Classic Straight Wall Cylinder Design
- Reusable & Refillable Bottles Are Eco-Friendly
- Ships Assembled / No Extra Charge
- BPA-Free / Food Compliant
- Dishwasher Safe Tritan™

4R	200	500	1000	2500
TRB20* - Push Pull Lid	\$2.49	\$2.29	\$2.09	\$1.89
TRB20A* - Ring Straw Lid	\$3.04	\$2.84	\$2.64	\$2.44
TRB20F* - Flip Top Lid	\$2.59	\$2.39	\$2.19	\$1.99
TRB20D - Drink Thru Lid	\$2.89	\$2.69	\$2.49	\$2.29
TRB20H* - Flip Straw Lid	\$2.99	\$2.79	\$2.59	\$2.39
TRB20T* - Tethered Lid	\$2.99	\$2.79	\$2.59	\$2.39
TRB20P* - Pop Up Sip Lid	\$3.24	\$3.04	\$2.84	\$2.64
TRB20Q - Quick Snap Lid	\$3.19	\$2.99	\$2.79	\$2.59
TRB20U - USA Flip Top Lid	\$2.59	\$2.39	\$2.19	\$1.99
TRB20LN - Oval Crest Lid	\$2.69	\$2.49	\$2.29	\$2.09

Price includes one color imprint

**Imprint Area:** 2 $\frac{5}{8}$ "H x 3 $\frac{1}{2}$ "W / side.

Same color second side imprint - no extra charge on request. Not recommended on clear bottles.

**Additional Colors:** Add \$0.40 (v) / color / side.

Multi-color imprints are one side only.

**Silkscreen:** See Stock Colors

**Product Size:** TRB20Q – 8"H x 2 $\frac{7}{8}$ " diameter

TRB20F – 7 $\frac{5}{8}$ "H x 2 $\frac{7}{8}$ " diameter

TRB20D/TRB20/TRB20H – 7 $\frac{3}{4}$ "H x 2 $\frac{7}{8}$ " diameter

**Standard Packing:** 100 / Carton - 22 lbs

**Carton Size:** 24" x 18" x 17"

Dim. Weight for 3rd Party & Air Shipments: 53 lbs

**Standard Service 5 Work Days.**

**RUSH SERVICE AVAILABLE** 🌍

**Must Be Ordered In Case Pack Quantities**

Assorted colors must be ordered in case pack quantities per color.

## Brilliant Color! 4C PROCESS DIGITAL PRINTING

Add \$0.75 (v) / unit.

Setup \$65 (v) / Imprint.

Second side add \$0.40 (v) / unit.

PMS match not available on digital.

Standard production 7-10 work days.

### TRB20/TRB20G Transparent Bottle Colors



CLEAR RED BLUE SMOKE

### TRB20D / TRB20GD Drink Thru Lid Colors



RED ORANGE LIME  
GREEN CYAN ROYAL BLUE  
VIOLET WHITE BLACK

### TRB20Q Lid Colors



GRAY / RED GRAY / BLUE  
GRAY / BLACK

\* See Page 26 for More Lid Options

• Screen Charge: \$55 (v) / color / side • Re-Order Set-up Charge: \$25 (v) / color • Less Than Minimum: Add \$50 (v) to min. price • Half Catalog Minimum  
• Email Proof: \$10 (v) on request • Product Proof: \$40 (v) / color • PMS Match: \$50 (v) / color (provide sample on re-orders) Not available on digital  
• All Prices Subject to Change • Visit [GARYLINE.COM](http://GARYLINE.COM) for current product and pricing info.



# TRITAN™ BOTTLES

## 20 oz. Tritan™ Stripe Bottle

- Decorative Silicone Band Adds Color & Value
- Mix & Match Colors To Fit Any Theme
- Reusable Sports Bottles that Replace Single-Use Are Eco-Friendly
- Ships Assembled / No Extra Charge
- BPA-Free / Food Compliant
- Dishwasher Safe Tritan™

4R	200	500	1000	2500
TRB20GF Flip Lid	\$3.35	\$3.15	\$2.95	\$2.75
TRB20GD Drink Thru	\$3.65	\$3.45	\$3.25	\$3.05
TRB20GH Flip Straw	\$3.75	\$3.55	\$3.35	\$3.15
TRB20GT Tethered Lid	\$3.85	\$3.65	\$3.45	\$3.25

Price includes one color imprint

**Imprint Area:** 2<sup>5</sup>/<sub>8</sub>"H x 3<sup>1</sup>/<sub>2</sub>"W / side.  
Same color second side imprint - no extra charge on request. Not recommended on clear bottles.

**Additional Colors:** Add \$0.40 (v) / color / side.  
Multi-color imprints are one side only.

**Silkscreen:** See Stock Colors

**Product Size:** 7<sup>5</sup>/<sub>8</sub>"H x 2<sup>7</sup>/<sub>8</sub>" diameter

**Standard Packing:** 100/Carton - 22 lbs

**Carton Size:** 24" x 18" x 17"

Dim. Weight for 3rd Party & Air Shipments: 53 lbs

**Standard Service 5 Work Days**

**RUSH SERVICE AVAILABLE** 🏃

**Must Be Ordered In Case Pack Quantities**

Assorted colors must be ordered in case pack quantities per color.

## Brilliant Color! 4C PROCESS DIGITAL PRINTING

Add \$0.75(v) / unit.

Setup \$65(v) / Imprint.

Second side add \$0.40 (v) / unit.

PMS match not available on digital.

Standard production 7-10 work days.



BOTTLES



TRB20GH  
With Two-Tone Lid



TRB20GF

Optional 60mm Carabiner for  
TRB22F / TRB22A / TRB22T  
Add \$0.60 (v) / unit. See Page 54

### TRB20H / TRB20GH Lid Colors



### TRB20F / TRB20GF Flip Top Lid Colors



### TRB20G Grip Band Colors



\* See Page 26 for More Lid Options

- Screen Charge: \$55 (v) / color / side • Re-Order Set-up Charge: \$25 (v) / color • Less Than Minimum: Add \$50 (v) to min. price • Half Catalog Minimum
- Email Proof: \$10 (v) on request • Product Proof: \$40 (v) / color • PMS Match: \$50 (v) / color (provide sample on re-orders) Not available on digital
- All Prices Subject to Change • Visit [GARYLINE.COM](http://GARYLINE.COM) for current product and pricing info.





# TRITAN™ BOTTLES

## TRB24 - The Wave

24 oz. Transparent Tritan™ Bottles

- Slim Cylinder Wave Design with Choice of 9 Lid Styles
- Dishwasher-Safe Tritan™
- Reusable Sports Bottles that Replace Single-Use Are Eco-Friendly
- Ships Assembled / No Extra Charge
- BPA - Free / Food Compliant



TRB24H

TRB24Q



4R	200	500	1000	2500
TRB24 - Push Pull Lid	\$2.94	\$2.69	\$2.44	\$2.19
TRB24F - Flip Top Lid	\$3.04	\$2.79	\$2.54	\$2.29
TRB24D - Drink Thru Lid	\$3.30	\$3.05	\$2.80	\$2.55
TRB24H - Handle Straw Lid	\$3.40	\$3.15	\$2.90	\$2.65
TRB24A - Ring Flip Straw Lid	\$3.45	\$3.20	\$2.95	\$2.70
TRB24T - Tethered Lid	\$3.50	\$3.25	\$3.00	\$2.75
TRB24P - Pop Up Sip Lid	\$3.69	\$3.44	\$3.19	\$2.94
TRB24Q - Quick Snap Lid	\$3.64	\$3.39	\$3.14	\$2.89
TRB24LN - Oval Crest Lid	\$3.14	\$2.89	\$2.64	\$2.39

Price includes one color imprint

**Imprint Details:** 4½”H x 3”W / side.  
Same color second side imprint - no extra charge on request. Not recommended on clear bottles.  
**Additional Colors:** Add \$0.40 (v) / color / side.  
Multi-color imprints are 1 side only.

**Silkscreen:** See Stock Colors

- Product Size:** TRB24 / TRB24F – 9¾”H x 2¾” diameter  
TRB24T – 9¼”H x 2¾” diameter  
TRB24D / TRB24H – 10”H x 2¾” diameter  
TRB24P / TRB24Q – 10⅝”H x 2¾” diameter  
TRB24A – 10⅜”H x 2¾” diameter  
TRB24LN – 10¾”H x 2¾” diameter

**Standard Packing:** 100/ Carton - 28 lbs

**Carton Size:** 24” x 18” x 22”

Dim. Weight for 3rd Party & Air Shipments: 69 lbs

**Standard Service 5 Work Days**

**RUSH SERVICE AVAILABLE**

**Must Be Ordered In Case Pack Quantities**

Assorted colors must be ordered in case pack quantities per color.

## Brilliant Color! 4C PROCESS DIGITAL PRINTING

Add \$1.20(v) / unit.

Setup \$65(v) / Imprint.

Digital imprint area is 4”H x 3½”W.

Second side Add \$0.60(v) / unit.

PMS match not available on digital.

Standard production 7-10 work days.

### TRB24 Transparent Bottle Colors



### TRB24Q Lid Colors



### TRB24H Lid Colors

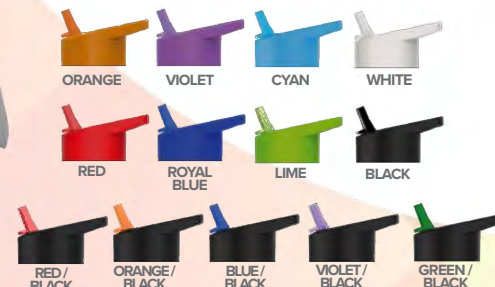





TRB24D



TRB24F



TRB24P shown with Optional Full-Color Digital



TRB24LN

Optional 60mm Carabiner for TRB24F / TRB24A / TRB24T Add \$0.60 (v) / unit. See Page 54

Mix & Match Bottle & Lid Colors

TRB24D Lid Colors



TRB24F Lid Colors



TRB24P Lid Colors



TRB24LN Lid Colors



TRB24A Lid



\* See Page 26 for More Lid Options

• Screen Charge: \$55 (v) / color / side • Re-Order Set-up Charge: \$25 (v) / color • Less Than Minimum: Add \$50 (v) to min. price • Half Catalog Minimum • Email Proof: \$10 (v) on request • Product Proof: \$40 (v) / color • PMS Match: \$50 (v) / color (provide sample on re-orders) Not available on digital • All Prices Subject to Change • Visit [GARYLINE.COM](http://GARYLINE.COM) for current product and pricing info.





# TRITAN™ SHAKER BOTTLES

- Agitator Ball Helps Mix Powdered Drinks
- Shake Up Your Next Wellness Event
- Ships Assembled / No Extra Charge
- BPA-Free / Food Compliant
- Individually Poly-bagged - No Extra Charge
- Dishwasher Safe Tritan™

	4R	200	500	1000	2500
TRB22FM Flip Top	\$3.14	\$2.94	\$2.74	\$2.54	
TRB22DM Drink Thru	\$3.44	\$3.24	\$3.04	\$2.84	
TRB24FM Flip Top	\$3.64	\$3.39	\$3.14	\$2.89	
TRB24DM Drink Thru	\$3.90	\$3.65	\$3.40	\$3.15	

Price includes one color imprint

## TRB22FM - 22 oz Tritan™ Grip Shaker

**Imprint Area:** 4¼”H x 2¼”W / side.  
**Product Size:** 7½”H x 2⅞” diameter  
**Standard Packing:** 100/Carton - 24 lbs  
**Carton Size:** 24” x 18” x 17”  
 Dim. Weight for 3rd Party & Air Shipments: 53 lbs

## TRB24DM - 24 oz Tritan™ Wave Bottle

**Imprint Area:** 4¼”H x 3”W / side.  
**Product Size:** 10”H x 2¾” diameter  
**Standard Packing:** 100/Carton - 24 lbs  
**Carton Size:** 24” x 18” x 22”  
 Dim. Weight for 3rd Party & Air Shipments: 69 lbs

**Additional Imprint Colors:** Add \$0.40 (v) / color / side  
 Same color second side imprint or liquid measurements - no extra charge on request.  
 Not recommended on clear bottles.

### Standard Service 5 Work Days

**RUSH SERVICE AVAILABLE** 🚚

**Must Be Ordered In Case Pack Quantities**

Assorted colors must be ordered in case pack quantities per color.

## Brilliant Color! 4C PROCESS DIGITAL PRINTING

TRB22FM Add \$0.90(v) / unit.  
 Second side add \$0.40(v) / unit.  
 Digital imprint area is 2¾”H x 2¼”W.

TRB24DM Add \$1.20(v) / unit.  
 Second side add \$0.60(v) / unit.

Setup \$65(v) / Imprint.  
 PMS match not available on digital.  
 Standard production 7-10 work days.



TRB24DM shown with Optional Full-Color Digital



TRB22FM

Mix & Match Lid, Bottle and Shaker Colors

### TRB22FM Transparent Bottle Colors



CLEAR ROYAL BLUE RED GREEN FUCHSIA SMOKE

### TRB22FM / TRB24FM Flip Top Lid Colors



WHITE GREEN ORANGE  
 CYAN RED REFLEX BLUE  
 VIOLET BLACK

### TXB63DM / TRB24DM Lid Colors



RED ORANGE LIME  
 GREEN CYAN ROYAL BLUE  
 VIOLET WHITE BLACK

\* See Page 40 for TRB24DM Bottle Colors



# TRITAN™ SHAKER BOTTLES



BOTTLES

- Health Conscious Customers Will Love this Bottle
- Wide Opening Makes it Easy to Add Powdered Drinks
- Mix & Match Lid, Bottle & Agitator Ball Colors
- BPA-Free / Food Compliant
- Will Not Retain Odor or Flavors
- Individually Poly-Bagged - No Extra Charge
- Dishwasher Safe Tritan™

4R	100	250	500	1000
TXB63DM	\$4.89	\$4.59	\$4.29	\$3.99
TXB93QM	\$5.19	\$4.89	\$4.59	\$4.29

Price includes one color imprint on one side

## TXB63DM - Tritan™ Flair

26 oz. Bottle with Agitator Ball

Imprint Details: 4½"H x 3½"W / side.

Product Size: 9"H x 3⅝" diameter

Standard Packing: 50 / Carton - 20 lbs

Carton Size: 25" x 19" x 10"

Dim. Weight for 3rd Party & Air Shipments: 35 lbs

## TXB93QM - Tritan™ Salute

24 oz. Bottle with Agitator Ball

Imprint Details: 4½"H x 3½"W / side.

Product Size: 9¼"H x 3⅝" diameter

Standard Packing: 50 / Carton - 20 lbs

Carton Size: 24" x 18" x 10"

Dim. Weight for 3rd Party & Air Shipments: 32 lbs

Additional Imprint Colors: Add \$0.50 (v) / color / side

Standard Service 5 Work Days

**RUSH SERVICE AVAILABLE** 🚚

Must Be Ordered In Case Pack Quantities

Assorted colors must be ordered in case pack quantities per color.

**Brilliant Color!**  
4C PROCESS DIGITAL PRINTING

Add \$1.50(v) / unit.

Setup \$65(v) / Imprint.

Digital imprint area is 4"H x 3½"W.

Second side add \$0.60(v) / unit.

PMS match not available on digital.

Standard production 7-10 work days.

TXB63DM

TXB93QM

### Mixing Ball Colors



### TXB63 / TXB93 Transparent Bottle Colors



### Additional TXB63 Colors



\* See Page 26 for More Lid Options

- Screen Charge: \$55 (v) / color / side • Re-Order Set-up Charge: \$25 (v) / color • Less Than Minimum: Add \$50 (v) to min. price • Half Catalog Minimum
- Email Proof: \$10 (v) on request • Product Proof: \$40 (v) / color • PMS Match: \$50 (v) / color (provide sample on re-orders) Not available on digital
- All Prices Subject to Change • Visit [GARYLINE.COM](http://GARYLINE.COM) for current product and pricing info.





# SHAKER CUPS

## SHC24 - The Endurance Tumbler

24 oz. Sport Cup With Drink Thru Lid

- The Ultimate Promo for Cross-Fit Competitions & Endurance Races
- Wide Opening for Easy Filling with Powdered Drink Mixes
- Optional Mixing Ball or Screen
- 24 oz. / 750 ml Capacity
- BPA-Free / Food Compliant
- Dishwasher Safe - Do Not Microwave

4R	100	250	500	1000
SHC24D - Drink Thru Lid	\$3.39	\$3.09	\$2.79	\$2.49
SHC24M - w/ Mixing Ball	\$3.89	\$3.59	\$3.29	\$2.99
SHC24S - w/ Shaker Screen	\$3.89	\$3.59	\$3.29	\$2.99

Price includes one color imprint on one side

Imprint Area: 2¼"W x 4⅝"H.

Additional Colors: Add \$0.50 (v) / color / side

Product Size: 9¼"H x 3⅞" diameter

Silkscreen: See Stock Colors

Standard Packing: 50 / Carton - 19 lbs

Carton Size: 18" x 18" x 21"

Dim. Weight for 3rd Party & Air Shipments: 47 lbs

Standard Service 5 Work Days

**RUSH SERVICE AVAILABLE** 🚚

Must Be Ordered In Case Pack Quantities



SHC24D

SHC24M



### SHC24S Shaker Screen Option



#### SHC24 Tumbler Colors

#### SHC24 Lid Colors

#### Mixing Ball Colors





# INFUSER BOTTLES

- Add Some Flavor to Your Next Wellness Event
- Memorable Promos Begin with a Healthy Choice



## TRB20DI - 20 oz. Tritan™ Infuser Bottle with Drink Thru Lid

- Dishwasher Safe Tritan™
- See Page 38 for Bottle Colors

**Imprint Area:** 2¾”H x 3½”W / side  
**Product Size:** 7⅝”H x 2⅞” diameter  
**Standard Packing:** 100 / Carton - 24 lbs  
**Carton Size:** 24” x 18” x 17”  
 Dim. Weight for 3rd Party & Air Shipments: 53 lbs

## TB28FIX - 28 oz. PETE Infuser Bottle

- Extra Large Budget Infuser
- Reusable & Recyclable PETE ♻️
- Hand Wash Only
- See Page 32 for Bottle Colors

**Imprint Area:** 3½”H x 3½”W / side.  
**Product Size:** 9¾”H x 2⅞” diameter  
**Standard Packing:** 100/Cartron - 24 lbs  
**Carton Size:** 24” x 18” x 22”  
 Dim. Weight for 3rd Party & Air Shipments: 69 lbs

4R	200	500	1000	2500
TB28DIX Drink Thru	\$3.59	\$3.39	\$3.19	\$2.99
TB28FIX Flip Top	\$3.30	\$3.10	\$2.90	\$2.70
TRB20FI Flip Top	\$3.59	\$3.39	\$3.19	\$2.99
TRB20DI Drink Thru	\$3.89	\$3.69	\$3.49	\$3.29

Price includes one color imprint

**Additional Colors:** Add \$0.40 (v) / color / side.  
 Same color second side imprint - no extra charge on request. Not recommended on clear bottles.  
 Multi-color imprints are one side only.  
**Silkscreen:** See Stock Colors

**Standard Service 5 Work Days**  
**RUSH SERVICE AVAILABLE** 🚚

**Must Be Ordered In Case Pack Quantities**  
 Assorted colors must be ordered in case pack quantities per color.



Add \$0.75(v) / unit.  
 Setup \$65(v) / Imprint.  
 Digital imprint area is 2⅝”H x 3½”W”.  
 Second side add \$0.40 (v) / unit.  
 PMS match not available on digital.  
 Standard production 7-10 work days.



TRB20DI



TB28FIX

BOTTLES

### Mix & Match Bottle, Infuser & Lid Colors

#### TRB20DI / TRB22DI / TB28DIX Infuser Colors



#### TRB20DI / TRB22DI / TB28DIX Drink Thru Lid Colors



#### TRB20FI / TRB22FI / TB28FIX Flip Top Lid Colors



- Screen Charge: \$55 (v) / color / side • Re-Order Set-up Charge: \$25 (v) / color • Less Than Minimum: Add \$50 (v) to min. price • Half Catalog Minimum
- Email Proof: \$10 (v) on request • Product Proof: \$40 (v) / color • PMS Match: \$50 (v) / color (provide sample on re-orders) Not available on digital
- All Prices Subject to Change • Visit [GARYLINE.COM](http://GARYLINE.COM) for current product and pricing info.





TRB24QI



TRB22FI

## INFUSER BOTTLES

- Add Healthy Flavor to Your Next Conference
- Thank a Caregiver with this Versatile Bottle
- Flavor Water with Your Favorite Fruits
- Ships Assembled with Usage Instructions
- Compact Finger-Grip Design
- BPA-Free / Food Compliant
- Dishwasher Safe Tritan™

4R	200	500	1000	2500
TRB22FI - Flip Lid	\$3.59	\$3.39	\$3.19	\$2.99
TRB22DI - Drink Thru	\$3.89	\$3.69	\$3.49	\$3.29
TRB24DI - Drink Thru	\$4.24	\$3.99	\$3.74	\$3.49
TRB24QI - Quick Snap	\$4.54	\$4.29	\$4.04	\$3.79

Price includes one color imprint

### TRB22FI - 22 oz. Tritan™ Bottle with Infuser

Imprint Area: 4¼”H x 2¼” W / side.

Product Size: 7½”H x 2⅞” diameter

Standard Packing: 100/Carton - 24 lbs

Carton Size: 24” x 18” x 17”

Dim. Weight for 3rd Party & Air Shipments: 53 lbs

Individual Carton or Gift box: Add \$0.75 (v) / unit

### TRB24QI - 24 oz. Tritan™ Wave Infuser

Imprint Area: 4½”H x 3”W / side.

Product Size: 9¾”H x 2⅞” diameter

Standard Packing: 100/Carton - 24 lbs

Carton Size: 24” x 18” x 22”

Dim. Weight for 3rd Party & Air Shipments: 69 lbs

Standard Service 5 Work Days

**RUSH SERVICE AVAILABLE** 🚚

**Must Be Ordered In Case Pack Quantities**

Assorted colors must be ordered in case pack quantities per color.

**Note:** Imprint Color should contrast with infuser color on clear bottles.

## Brilliant Color! 4C PROCESS DIGITAL PRINTING

TRB22FI Add \$0.90(v) / unit.  
Digital imprint area is 2¾”H x 2¼”W.  
Second side add \$0.40(v) / unit.

TRB24QI Add \$1.20(v) / unit.  
Second side add \$0.60(v) / unit.

Setup \$65(v) / Imprint.

PMS match not available on digital.  
Standard production 7-10 work days.

**Optional 60mm Carabiner**  
Add \$0.60 (v) / unit. See Page 54

### Mix & Match Bottle, Infuser & Lid Colors

#### TRB24 Transparent Bottle Colors



#### TRB22FI Transparent Bottle Colors



#### Flip Lid Colors



\* See Page 40 for TRB24QI Bottle Colors



# INFUSER BOTTLES

- Flavor Your Water with Your Favorite Fruit
- Healthy & Eco-Friendly Promotions Improve Brand Reputation
- Ships Assembled with Usage Instructions
- Mix & Match Lid, Bottle & Infuser
- BPA-Free / Food Compliant
- Will Not Retain Odor or Flavors
- Dishwasher Safe Tritan™

4R	100	250	500	1000
TXB63DI - Drink Thru	\$5.25	\$4.95	\$4.65	\$4.35
TXB63QI - Quick Snap	\$5.55	\$5.25	\$4.95	\$4.65
TXB93DI - Drink Thru	\$5.25	\$4.95	\$4.65	\$4.35
TXB93QI - Quick Snap	\$5.55	\$5.25	\$4.95	\$4.65

Price includes one color imprint



BOTTLES

## TXB63QI 26 oz Tritan™ Flair Infuser

**Imprint Details:** 4½”H x 3½”W / side.  
**Product Size:** 9¼”H x 3⅜” diameter  
**Standard Packing:** 50 / Carton - 20 lbs  
**Carton Size:** 25” x 19” x 10”  
 Dim. Weight for 3rd Party & Air Shipments: 35 lbs

## TXB93DI - 24 oz Tritan™ Salute Infuser

**Imprint Details:** 3⅜”H x 3½”W / side.  
**Product Size:** 9⅜”H x 2⅞” diameter  
**Standard Packing:** 50 / Carton - 20 lbs  
**Carton Size:** 24” x 18” x 11”  
 Dim. Weight for 3rd Party & Air Shipments: 32 lbs

**Additional Colors:** Add \$0.50 (v) / color / location.  
**Silkscreen:** See Stock Colors

Standard Service 5 Work Days

**RUSH SERVICE AVAILABLE** 🚚

**Must Be Ordered In Case Pack Quantities**

Assorted colors must be ordered in case pack quantities per color.

## Brilliant Color! 4C PROCESS DIGITAL PRINTING

Add \$1.50(v) / unit.

Setup \$65(v) / Imprint.

Second side add \$0.60 (v) / unit.

PMS match not available on digital.

Standard production 7-10 work days.



TXB63QI

TXB93DI

**Optional 60mm Carabiner**  
 Add \$0.60 (v) / unit. See Page 54

<p><b>See page 48 for TXB63DI Bottle Colors</b></p> <p><b>See page 50 for TXB93DI Bottle Colors</b></p>	<p><b>Infuser Colors</b></p> <p>RED BLUE GREEN ORANGE VIOLET FROST</p>	<p><b>Drink Thru Lid Colors</b></p> <p>RED ORANGE LIME              GREEN CYAN ROYAL BLUE              VIOLET WHITE BLACK</p>	<p><b>Quick Snap Lid Colors</b></p> <p>GRAY / RED GRAY / BLUE              GRAY / BLACK</p>
---	--	---	---

• Screen Charge: \$55 (v) / color / side • Re-Order Set-up Charge: \$25 (v) / color • Less Than Minimum: Add \$50 (v) to min. price • Half Catalog Minimum  
 • Email Proof: \$10 (v) on request • Product Proof: \$40 (v) / color • PMS Match: \$50 (v) / color (provide sample on re-orders) Not available on digital  
 • All Prices Subject to Change • Visit [GARYLINE.COM](http://GARYLINE.COM) for current product and pricing info.





TXB63H

# TRITAN™ BOTTLES

## TXB63 - 26 oz Tritan™ Flair

- America's #1 Tritan™ Sports Bottle
- Popular With Hospitals, Banks, Unions & Schools
- Reusable Sports Bottles that Replace Single-Use Are Eco-Friendly
- Extra Large Opening - Easy to Refill
- Mix & Match Lid & Bottle Colors
- Will Not Retain Odor or Flavor
- BPA-Free / Food Compliant
- Ships Assembled - No Extra Charge
- Dishwasher Safe Tritan™

4R	100	250	500	1000
TXB63LN Oval Crest Lid	\$4.05	\$3.75	\$3.45	\$3.15
TXB63D Drink Thru	\$4.45	\$4.15	\$3.85	\$3.55
TXB63H Handle Lid	\$4.55	\$4.25	\$3.95	\$3.65
TXB63A Ring Straw	\$4.55	\$4.25	\$3.95	\$3.65
TXB63T Tethered Lid	\$4.65	\$4.35	\$4.05	\$3.75
TXB63P Pop Up Sip Lid	\$4.80	\$4.50	\$4.20	\$3.90
TXB63Q Quick Snap Lid	\$4.75	\$4.45	\$4.15	\$3.85

Price includes one color imprint on one side

Imprint Details: 4½"H x 3½"W /side.

Additional Colors: Add \$0.50 (v) / color / side.

Silkscreen: See Stock Colors

- Product Size: TXB63H – 9"H x 3½" diameter  
 TXB63A - 10¼"H x 3½" diameter  
 TXB63D – 9"H x 3½" diameter  
 TXB63T – 8¼"H x 3½" diameter  
 TXB63P / TXB63Q – 9¾"H x 3½" diameter  
 TB63LN – 9¾"H x 3½" diameter

Standard Packing: 50 / Carton - 17 lbs

Carton Size: 25"L x 19"W x 10"H

Dim. Weight for 3rd Party & Air Shipments: 35 lbs

Standard Service 5 Work Days

**RUSH SERVICE AVAILABLE** 🚚

Must Be Ordered In Case Pack Quantities

Assorted colors must be ordered in case pack quantities per color.

## Brilliant Color! 4C PROCESS DIGITAL PRINTING

Add \$1.50(v) / unit.

Digital Imprint Area is 4"H x 3½"W / Side

Setup \$65 (v) / Imprint.

Second side add \$0.60(v) / unit.

PMS match not available on digital.

Standard production 5-7 work days.

### TXB63 Transparent Bottle Colors



### TXB63H Lid Colors





# TRITAN™ BOTTLES



BOTTLES



TXB63D  
Shown with Optional Liquid Measures on Second Side  
No Extra Charge on Request



TXB63Q shown with Optional Full-Color Digital



TXB63LN



TXB63T

Optional 60mm Carabiner  
Add \$0.60 (v) / unit. See Page 54

### TXB63D Drink Thru Lid Colors



### TXB63P Lid Colors



### TXB63LN Lid Colors



### TXB63T Tethered Lid Colors



• Screen Charge: \$55 (v) / color / side • Re-Order Set-up Charge: \$25 (v) / color • Less Than Minimum: Add \$50 (v) to min. price • Half Catalog Minimum  
 • Email Proof: \$10 (v) on request • Product Proof: \$40 (v) / color • PMS Match: \$50 (v) / color (provide sample on re-orders) Not available on digital  
 • All Prices Subject to Change • Visit [GARYLINE.COM](http://GARYLINE.COM) for current product and pricing info.





# TRITAN™ BOTTLES

TXB93 - Salute II  
24 oz. Tritan™ Bottle

- Customers Won't Want to Let Go of This Dishwasher Safe Tritan™ Bottle
- Refillable & Reusable Bottles are Eco-Friendly
- Will Not Retain Odor or Flavor
- Ships Assembled - No Extra Charge
- BPA-Free / Food Compliant



TXB93P



TXB93H shown with Optional Full-Color Digital

	4R	100	250	500	1000
TXB93H - Flip Straw Lid		\$4.55	\$4.25	\$3.95	\$3.65
TXB93D - Drink Thru Lid		\$4.45	\$4.15	\$3.85	\$3.55
TXB93LN - Oval Crest Lid		\$4.05	\$3.75	\$3.45	\$3.15
TXB93A - Ring Straw Lid		\$4.55	\$4.25	\$3.95	\$3.65
TXB93T - Tethered Lid		\$4.65	\$4.35	\$4.05	\$3.75
TXB93P - Pop Up Sip Lid		\$4.80	\$4.50	\$4.20	\$3.90
TXB93Q - Quick Snap Lid		\$4.75	\$4.45	\$4.15	\$3.85

Price includes one color imprint on one side

Imprint Details: 3<sup>3</sup>/<sub>8</sub>"H x 3<sup>1</sup>/<sub>2</sub>"W.

Additional Colors: Add \$0.50 (v) / color / side.

Silkscreen: See Stock Colors

Product Size: TXB93D - 8<sup>3</sup>/<sub>4</sub>"H x 2<sup>7</sup>/<sub>8</sub>" diameter

TXB93H - 9"H x 2<sup>7</sup>/<sub>8</sub>" diameter

TXB93T - 8<sup>1</sup>/<sub>4</sub>"H x 2<sup>7</sup>/<sub>8</sub>" diameter

TXB93A - 10<sup>1</sup>/<sub>4</sub>"H x 2<sup>7</sup>/<sub>8</sub>" diameter

TXB93P/TXB93Q - 9<sup>3</sup>/<sub>8</sub>"H x 2<sup>7</sup>/<sub>8</sub>" diameter

TXB93LN - ?<sup>3</sup>/<sub>8</sub>"H x ?<sup>3</sup>/<sub>4</sub>" diameter

Standard Packing: 50/ Carton - 17 lbs

Carton Size: 24" x 18" x 11"

Dim. Weight for 3rd Party & Air Shipments: 35 lbs

Standard Service 5 Work Days

**RUSH SERVICE AVAILABLE** 🚚

Must Be Ordered In Case Pack Quantities

Assorted colors must be ordered in case pack quantities per color.

**Brilliant Color!**  
4C PROCESS DIGITAL PRINTING

Add \$1.50 (v) / unit.

Setup \$65 (v) / Imprint.

Second side add \$0.60 (v) / unit.

PMS match not available on digital.

Standard production 7-10 work days.

## Mix & Match Bottle & Lid Colors

### TXB93 Bottle Colors



### TXB93P Lid Colors



### TXB93H Lid Colors







TXB93LN



TXB93Q



TXB93D



TXB93A



Optional 60mm Carabiner for

TXB93L / TXB93H / TXB93D / TXB93T: Add \$0.60 (v) / unit. See Page 54

**TXB93LN Lid Colors**



**TXB93Q Lid Colors**

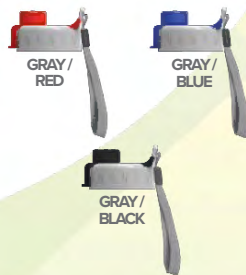

**TXB93D Lid Colors**



**TXB93A Lid**



**TXB93T Tethered Lid Colors**



• Screen Charge: \$55 (v) / color / side • Re-Order Set-up Charge: \$25 (v) / color • Less Than Minimum: Add \$50 (v) to min. price • Half Catalog Minimum  
 • Email Proof: \$10 (v) on request • Product Proof: \$40 (v) / color • PMS Match: \$50 (v) / color (provide sample on re-orders) Not available on digital  
 • All Prices Subject to Change • Visit [GARYLINE.COM](http://GARYLINE.COM) for current product and pricing info.



# TRITAN™ BOTTLES

## TXB93G - Sergeant Stripe 2

24 oz. Tritan™ Bottle with Grip Stripes

- Use Any Combination of Bands, Lids & Bottles to Match School Colors or Event Themes
- Refillable & Reusable Bottles are Eco-Friendly
- Ships Assembled - No Extra Charge
- Dishwasher Safe Tritan™
- BPA-Free / Food Compliant
- Will Not Retain Odor or Flavor

	4R	100	250	500	1000
TXB93GLN - Oval Crest Lid	\$5.40	\$5.10	\$4.80	\$4.50	\$4.50
TXB93GD - Drink Thru Lid	\$5.65	\$5.35	\$5.05	\$4.75	\$4.75
TXB93GH - Flip Straw Lid	\$5.75	\$5.45	\$5.15	\$4.85	\$4.85
TXB93GT - Tethered Lid	\$5.85	\$5.55	\$5.25	\$4.95	\$4.95
TXB93GA - Ring Straw Lid	\$5.75	\$5.45	\$5.15	\$4.85	\$4.85
TXB93GP - Pop Up Sip Lid	\$5.95	\$5.65	\$5.35	\$5.05	\$5.05
TXB93GQ - Quick Snap Lid	\$5.90	\$5.60	\$5.30	\$5.00	\$5.00
MXB93GH - Flip Straw Lid	\$5.85	\$5.55	\$5.25	\$4.95	\$4.95

Price includes one color imprint on one side

Imprint Details: 3 3/8" H x 3 1/2" W.

Additional Colors: Add \$0.50 (v) / color / side.

Silkscreen: See Stock Colors

Product Size: TXB93GLN - 9 3/8" H x 2 7/8" diameter

TXB93GD - 8 3/4" H x 2 7/8" diameter

TXB93GH - 9" H x 2 7/8" diameter

TXB93GX / TXB93GT - 8 1/4" H x 2 7/8" diameter

Standard Packing: 50/ Carton - 20 lbs

Carton Size: 24" x 18" x 11"

Dim. Weight for 3rd Party & Air Shipments: 35 lbs

Standard Service 5 Work Days

**RUSH SERVICE AVAILABLE** 🚚

Must Be Ordered In Case Pack Quantities

Assorted colors must be ordered in case pack quantities per color combination.



TXB93GLN

TXB93GH shown with Optional Full-Color Digital



**Brilliant Color!**  
4C PROCESS DIGITAL PRINTING

Add \$1.50(v) / unit.

Setup \$65(v) / Imprint.

Second side add \$0.60 (v) / unit.

PMS match not available on digital.

Standard production 7-10 work days.

### Mix & Match Bottle Grip & Lid Colors

#### TXB93 Bottle Colors



#### TXB93GH Lid Colors



#### TXB93P Lid Colors



#### TXB93LN Lid Colors





# TRITAN™ BOTTLES



BOTTLES



TXB93GT



MXB93GH

TXB93GT shown with Optional **Full-Color Digital**

Optional 60mm Carabiner for TXB93GH / TXB93GT / TXB93GL / TXB93GD: Add \$0.60 (v) / unit. See Page 54

### TXB93GT Lid Colors



### TXB93GD Lid Colors



### TXB93GL Crest Lid



### TXB93GA Lid Color



### Grip Colors



• Screen Charge: \$55 (v) / color / side • Re-Order Set-up Charge: \$25 (v) / color • Less Than Minimum: Add \$50 (v) to min. price • Half Catalog Minimum  
 • Email Proof: \$10 (v) on request • Product Proof: \$40 (v) / color • PMS Match: \$50 (v) / color (provide sample on re-orders) Not available on digital  
 • All Prices Subject to Change • Visit [GARYLINE.COM](http://GARYLINE.COM) for current product and pricing info.



# CARABINERS

- Easily Attaches to Backpacks, Purses, Briefcases or Tote Bags
- Coated Aluminum
- Available with Optional Key Ring or Strap
- Individually Poly-bagged - No Extra Charge

4R	250	500	1000	2500
CARA60	\$1.05	\$0.95	\$0.85	\$0.75
CARA60KS	\$1.25	\$1.15	\$1.05	\$0.95
CARA80	\$1.15	\$1.05	\$0.95	\$0.85
CARA80KS	\$1.35	\$1.25	\$1.15	\$1.05

Price includes laser engraving

**Product Colors:** Silver, Red, Black & Blue  
**Laser Engraved:** Natural Silver Imprint only on Red, Black & Blue.

**Optional Key Ring / Strap:**  
 Add \$0.15 (v) / unit assembled

**Optional Key Ring:**  
 Add \$0.10 (v) / unit assembled

### CARA60 – 60mm Carabiner

**Imprint Area:** 5/32”H x 1 3/8”W  
**Product Size:** 1 1/4”H x 2 3/8”W  
**Shipping Weight:** 12 lbs / Carton of 500  
**Carton Size:** 14” x 12” x 6”

### CARA80 – 80mm Carabiner

**Imprint Area:** 3/16”H x 1 7/8”W  
**Product Size:** 1 1/2”H x 3 3/8”W  
**Standard Packing:** 25 lbs / Carton of 500  
**Carton Size:** 18” x 12” x 6”H

### Standard Service 5 Work Days

Promotional Use Only -  
 Not for Mountain Climbing

### Carabiners for Sports Bottles

See Pages 24-69

**Optional 60mm Carabiner:**  
 Add \$0.60 (v) / unit  
**Optional 80mm Carabiner:**  
 Add \$0.70 (v) / unit

Silver Carabiners unless specified for another color  
 Carabiners ship unassembled,  
 Poly-bagged inside bottle



CARA80

CARA80KS w/ Key Strap

CARA60

CARA60 w/ Key Ring

Tethered Lid



Flip Top Lid



Crest Lid



Ring Straw Lid



Flip Straw Lid



Drink Thru Lid





# MIX & MATCH BOTTLE & LID OPTIONS!



**TXB17L**  
Pages 56-57



**TXB18Z**  
Pages 58-59



**TXB24H**  
Pages 60-61  
MXB24 - p.68



**TXB25D**  
Pages 62-63  
MXB25 - p.69



**TXB34**  
Pages 64-65

## Crest Lid - L



**Made in USA**

## Tethered Lid - T



**Made in USA Available**

## Handle / Straw Lid - H



## Drink Thru Lid - D

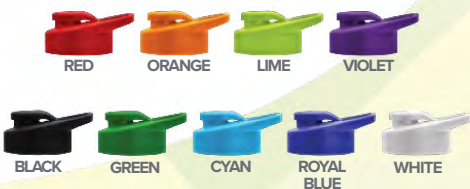

**Made in USA Available**

## Silicone Handle Grip Lid - Z



BLACK WITH GRAY TRIM

• Screen Charge: \$55 (v) / color / side • Re-Order Set-up Charge: \$25 (v) / color • Less Than Minimum: Add \$50 (v) to min. price • Half Catalog Minimum  
 • Email Proof: \$10 (v) on request • Product Proof: \$40 (v) / color • PMS Match: \$50 (v) / color (provide sample on re-orders) Not available on digital  
 • All Prices Subject to Change • Visit [GARYLINE.COM](http://GARYLINE.COM) for current product and pricing info.





# TRITAN™ BOTTLES

**TXB17 - The Curve**  
17 oz. Tritan™ Bottle

- Unique Curved Design is Elegant & Easy To Hold
- Popular with Women-Owned Businesses, Specialty Gyms & Weight Loss Events
- Reusable Sports Bottles that Replace Single-Use Are Eco-Friendly
- Ships Assembled
- Will Not Retain Odor or Flavor
- Dishwasher Safe Tritan™

4R	100	250	500	1000
TXB17L - Crest Lid	\$3.74	\$3.49	\$3.24	\$2.99
TXB17D - Drink Thru Lid	\$4.05	\$3.80	\$3.55	\$3.30
TXB17H - Flip Straw Lid	\$4.15	\$3.90	\$3.65	\$3.40
TXB17T - Tethered Lid	\$4.30	\$4.05	\$3.80	\$3.55
TXB17RH - w/ Ring Collar	\$4.70	\$4.45	\$4.20	\$3.95
TXB17Z - Easy Tote Lid	\$4.45	\$4.20	\$3.95	\$3.70

Price includes one color imprint on one location

**Imprint Details:** Center Imprint area is 2"H x 1¼"W / side. Top Imprint area is 1"H x 2" to 1¼"W.

**Additional Colors:** Add \$0.50 (v) / color / side / location

**Pad Print:** See Stock Colors

**Product Size:** TXB17L - 10¾"H x 2⅞" diameter

TXB17Z - 9½"H x 2⅞" diameter

TXB17H/TXB17D - 10"H x 2⅞" diameter

TXB17T/TXB17X/TXB17Z - 9⅝"H x 2⅞" diameter

**Standard Packing:** 50/Carton - 19 lbs

**Carton Size:** 24" x 18" x 11"

Dim. Weight for 3rd Party & Air Shipments: 35 lbs

**Standard Service 5 Work Days**

**RUSH SERVICE AVAILABLE** 🚀

**Must Be Ordered In Case Pack Quantities**

Assorted colors must be ordered in case pack quantities per color.

TXB17H

TXB17RH Shown with Optional Ring Collar & Flip Straw Lid

## Mix & Match Bottles & Colors

### TXB17 Transparent Bottle Colors



### TXB17H Lid Colors



### TXB17RH Accent Colors





# TRITAN™ BOTTLES

BOTTLES



TXB17T



TXB17D



TXB17Z



Optional 60mm Carabiner for TXB17T, TXB17L, TXB17H, TXB17D: Add \$0.60 (v) / unit. See Page 54

### TXB17L Lid Colors



### TXB17T Lid Colors



### TXB17D Lid Colors



### TXB17Z Lid



- Screen Charge: \$55 (v) / color / side • Re-Order Set-up Charge: \$25 (v) / color • Less Than Minimum: Add \$50 (v) to min. price • Half Catalog Minimum
- Email Proof: \$10 (v) on request • Product Proof: \$40 (v) / color • PMS Match: \$50 (v) / color (provide sample on re-orders) Not available on digital
- All Prices Subject to Change • Visit [GARYLINE.COM](http://GARYLINE.COM) for current product and pricing info.



# TRITAN™ BOTTLES

TXB18 - **The Cadet** - 18 oz. Tritan™ Sport Bottle



- Popular with Government Agencies, Learning Centers & Amusement Parks
- Durable Dishwasher-Safe Tritan™ is Built to Last
- Reusable Sports Bottles that Replace Single-Use Are Eco-Friendly
- Pint-Sized for Convenience
- Ships Assembled / No Extra Charge
- Will Not Retain Odor or Flavor
- BPA-Free / Dishwasher Safe Tritan™

4R	100	300	500	1000
TXB18L - Crest Lid	\$3.74	\$3.49	\$3.24	\$2.99
TXB18D - Drink Thru Lid	\$4.05	\$3.80	\$3.55	\$3.30
TXB18H - Flip Straw Lid	\$4.15	\$3.90	\$3.65	\$3.40
TXB18T - Tethered Lid	\$4.30	\$4.05	\$3.80	\$3.55
TXB18Z - Easy Tote Lid	\$4.45	\$4.20	\$3.95	\$3.70

Price includes one color imprint on one side

Imprint Area: 2¾"H x 3½"W / side.

Additional Colors: Add \$0.50 (v) / color / side.

Silkscreen: See Stock Colors

Product Size: TXB18L - 8½"H x 2⅞" diameter

TXB18D/TXB18H - 8"H x 2⅞" diameter

TXB18Z/TXB18T - 7¼"H x 2⅞" diameter

Standard Packing: 100 / Carton - 34 lbs

Carton Size: 24" x 18" x 17"

Dim. Weight for 3rd Party & Air Shipments: 53 lbs

Standard Service 5 work Days

**RUSH SERVICE AVAILABLE** 🚚

Must Be Ordered In Case Pack Quantities

Assorted colors must be ordered in case pack quantities per color.

**Brilliant Color!**  
4C PROCESS DIGITAL PRINTING

Add \$1.50 (v) / unit.

Setup \$65 (v) / Imprint.

Digital imprint area is 4"H x 3½" W.

Second side add \$0.60 (v) / unit.

Standard production 7-10 work days.



TXB18D



TXB18L

## Mix & Match Bottle & Lid Colors

### TXB18 Transparent Bottle Colors



### TXB18D Lid Colors



# TRITAN™ BOTTLES

BOTTLES



TXB18H



TXB18H



TXB18T shown with Optional Full-Color Digital



TXB18Z

Optional 60mm Carabiner Add \$0.60 (v) / unit. See Page 54

### TXB18L Lid Colors



### TXB18H Lid Colors



### TXB18T Lid Colors



### TXB18Z Lid



• Screen Charge: \$55 (v) / color / side • Re-Order Set-up Charge: \$25 (v) / color • Less Than Minimum: Add \$50 (v) to min. price • Half Catalog Minimum  
 • Email Proof: \$10 (v) on request • Product Proof: \$40 (v) / color • PMS Match: \$50 (v) / color (provide sample on re-orders) Not available on digital  
 • All Prices Subject to Change • Visit [GARYLINE.COM](http://GARYLINE.COM) for current product and pricing info.





TXB24L

Mix & Match Bottle & Lid Colors

TXB24H shown with Optional Full-Color Digital

# TRITAN™ BOTTLES

TXB24 - **Outdoorsman** - 24 oz. Tritan™ Bottle

- Classic Tritan™ Sports Bottles with Choice of Five Lid Styles
- Reusable Sports Bottles that Replace Single-Use Are Eco-Friendly
- Back Imprint with Standard Liquid Measures - No Extra Charge On Request
- Dishwasher Safe Tritan™
- Will Not Retain Odor or Flavor
- BPA Free / Food Compliant

4R	100	250	500	1000
TXB24L - Crest Lid	\$4.25	\$3.95	\$3.65	\$3.35
TXB24D- Drink Thru Lid	\$4.65	\$4.35	\$4.05	\$3.75
TXB24H - Flip Straw Lid	\$4.75	\$4.45	\$4.15	\$3.85
TXB24 - Tethered Lid	\$4.85	\$4.55	\$4.25	\$3.95
TXB24Z - Easy Tote Lid	\$5.05	\$4.75	\$4.45	\$4.15

Price includes one color imprint on one side

Imprint Area: 5"H x 3½"W / side.

Additional Colors: Add \$0.50 (v) / color / side.

Silkscreen Imprint: See Stock Colors

Product Size: TXB24 – 9¾"H x 2⅞" diameter

TXB24L – 10¾"H x 2⅞" diameter

TXB24Z – 9¾"H x 2⅞" diameter

TXB24D / TXB24H – 10"H x 2⅞" diameter

Standard Packing: 50 / Carton - 19 lbs

Carton Size: 24" x 18" x 11"

Dim. Weight for 3rd Party & Air Shipments: 35 lbs

Standard Service 5 work Days

**RUSH SERVICE AVAILABLE** 🏃

Must Be Ordered In Case Pack Quantities

Assorted colors must be ordered in case pack quantities per color.

## Brilliant Color! 4C PROCESS DIGITAL PRINTING

Add \$1.50(v) / unit.

Setup \$65(v) / Imprint.

Digital imprint area is 4"x 3½".

Oversize imprint up to 5½" x 3½".

Add \$0.75 (v) / unit.

Second side add \$0.60(v) / unit.

Standard production 7-10 work days.



TXB24L Lid Colors





TXB24Z



TXB24D



TXB24

Optional 60mm Carabiner For TXB24L/TXB24T/TXB24H: Add \$0.60 (v) / unit. See Page 54

TXB24H Lid Colors



TXB24Z Lid



TXB24D Lid Colors



TXB24 Lid Colors



• Screen Charge: \$55 (v) / color / side • Re-Order Set-up Charge: \$25 (v) / color • Less Than Minimum: Add \$50 (v) to min. price • Half Catalog Minimum  
 • Email Proof: \$10 (v) on request • Product Proof: \$40 (v) / color • PMS Match: \$50 (v) / color (provide sample on re-orders) Not available on digital  
 • All Prices Subject to Change • Visit [GARYLINE.COM](http://GARYLINE.COM) for current product and pricing info.





TXB25



TXB25Z

# TRITAN™ BOTTLES

TXB25 - **The Slim Grip**  
25 oz. Tritan™ Bottle

- Popular Countoured Design is Easy to Handle while on the Go
- Reusable Sports Bottles that Replace Single-Use Are Eco-Friendly
- Dishwasher Safe Tritan™
- BPA-Free / Food Compliant
- Will Not Retain Odor Or Flavor
- Ships Assembled

	4R	100	250	500	1000
TXB25L - Crest Lid	\$4.25	\$3.95	\$3.65	\$3.35	
TXB25D - Drink Thru Lid	\$4.65	\$4.35	\$4.05	\$3.75	
TXB25 - Tethered Lid	\$4.85	\$4.55	\$4.25	\$3.95	
TXB25H - Flip Straw Lid	\$4.75	\$4.45	\$4.15	\$3.85	
TXB25RH - Flip Straw	\$5.10	\$4.80	\$4.50	\$4.20	
TXB25Z - Easy Tote Lid	\$5.05	\$4.75	\$4.45	\$4.15	

Price includes one color imprint on either top & base or center areas

**Imprint Details:** Top & Base imprint areas are 1¼”H x 3¼”W / side. Center area is 2¼”H x 2¾”W / side. Imprint on top, base and center area requires second location run charge.

**Additional Colors:** Add \$0.50 (v) / color / side. Multi-color imprints are one side only.

**Silkscreen Imprint:** See Stock Colors

**Product Size:** TXB25 – 9½”H x 3” diameter  
TXB25L – 10½”H x 3” diameter  
TXB25Z – 9¾”H x 3” diameter  
TXB25H / TXB25D – 10½”H x 3” diameter

**Standard Packing:** 50 / Carton - 19 lbs

**Carton Size:** 25” x 19” x 11”

Dim. Weight for 3rd Party & Air Shipments: 38 lbs

**Standard Service 5 Work Days**  
**RUSH SERVICE AVAILABLE** 🚚

**Must Be Ordered In Case Pack Quantities**

Assorted colors must be ordered in case pack quantities per color.

## Mix & Match Bottle & Lid Colors

### TXB25 Transparent Bottle Colors



CLEAR

T. GREEN

T. RED

T. BLUE

T. SMOKE

### TXB25 Lid Colors



WHITE

RED

ROYAL BLUE

GREEN

BLACK

### TXB25Z Lid



BLACK WITH GRAY TRIM



TXB25L w/  
Optional Carabiner



TXB25D



TXB25H



TXB25RH with Optional  
Ring Collar & Flip Straw Lid

Optional 60mm Carabiner  
Add \$0.60 (v) / unit. See Page 54

TXB25L Lid Colors



TXB25D Lid Colors



TXB25H Lid Colors



TXB25RH Accent Colors



• Screen Charge: \$55 (v) / color / side • Re-Order Set-up Charge: \$25 (v) / color • Less Than Minimum: Add \$50 (v) to min. price • Half Catalog Minimum  
• Email Proof: \$10 (v) on request • Product Proof: \$40 (v) / color • PMS Match: \$50 (v) / color (provide sample on re-orders) Not available on digital  
• All Prices Subject to Change • Visit [GARYLINE.COM](http://GARYLINE.COM) for current product and pricing info.





# TRITAN™ BOTTLES

TXB34 -The Mountaineer - 36 oz. Tritan™ Bottle

- Essential for Any Outdoor Adventure
- Extra Large Capacity & Back Imprint with Standard Liquid Measurements
- Reusable Sports Bottles that Replace Single-Use Are Eco-Friendly
- Ships Assembled / No Extra Charge
- Durable Heavy-Wall Construction
- BPA-Free / Dishwasher Safe Tritan™
- Will Not Retain Odor or Flavor
- Bottles are Individually Poly-bagged - No Extra Charge

4R	100	250	500	1000
TXB34D - Drink Thru	\$4.65	\$4.35	\$4.05	\$3.75
TXB34H - Flip Straw Lid	\$4.75	\$4.45	\$4.15	\$3.85
TXB34 - Tethered Lid	\$4.85	\$4.55	\$4.25	\$3.95
TXB34Z - Easy Tote Lid	\$5.05	\$4.75	\$4.45	\$4.15

Price includes one color imprint on one side

**Imprint Details:** 5½”H x 4½”W - Standard liquid measurements on second side available on request. No extra charge in same color.

**Additional Colors:** Add \$0.50 (v) / color / side.

**Silkscreen:** See Stock Colors

**Product Size:** 9”H x 3½” diameter

**Standard Packing:** 50/Carton - 19 lbs

**Carton Size:** 20” x 16” x 20”

Dim. Weight for 3rd Party & Air Shipments: 47 lbs

**Standard Service 5 Work Days**

**RUSH SERVICE AVAILABLE** 🚚

**Must Be Ordered In Case Pack Quantities**

Assorted colors must be ordered in case pack quantities per color.

## Brilliant Color! 4C PROCESS DIGITAL PRINTING

Add \$1.50(v) / unit.

Setup \$65(v) / Imprint.

Second side add \$0.60(v) / unit.

Digital imprint area is 4”x 4½”.

Oversize imprint up to 5½” x 4½”.

Add \$0.75 (v) / unit.

Standard production 7-10 work days.

TXB34Z  
Shown with Optional Drink Guide Imprint

TXB34Z

**Optional 60mm Carabiner**

Add \$0.60 (v) / unit. See Page 54

### TXB34 Transparent Bottle Colors



VIOLET SMOKE PINK CLEAR RED GREEN BLUE

### TXB34Z Lid



BLACK WITH GRAY TRIM

\* See Page 55 for More Lid Options





TXB34Z



TXB34H shown with Optional **Full-Color Digital**



TXB34

TXB34D Lid Colors



TXB34H Lid Colors



TXB34 Lid Colors



• Screen Charge: \$55 (v) / color / side • Re-Order Set-up Charge: \$25 (v) / color • Less Than Minimum: Add \$50 (v) to min. price • Half Catalog Minimum  
 • Email Proof: \$10 (v) on request • Product Proof: \$40 (v) / color • PMS Match: \$50 (v) / color (provide sample on re-orders) Not available on digital  
 • All Prices Subject to Change • Visit [GARYLINE.COM](http://GARYLINE.COM) for current product and pricing info.





# TRITAN™ METALIKE BOTTLES

## MRB22 - The Mini Peak

22 oz. Tritan™ Metalike Bottle

- Rich Metallic Colors at a Budget Price
- A Firm Grip is Vital to Promote Your Brand
- Refillable Bottles that Replace Disposable Bottles Are Eco-Friendly
- Ships Assembled - No Extra Charge
- Dishwasher Safe - Do Not Microwave
- BPA-Free Tritan™ / Food Compliant

4R	200	500	1000	2500
MRB22 - Push Pull Lid *	\$2.59	\$2.39	\$2.19	\$1.99
MRB22F - Flip Top Lid	\$2.70	\$2.50	\$2.30	\$2.10
MRB22D - Drink Thru Lid *	\$3.00	\$2.80	\$2.60	\$2.40
MRB22A - Ring Straw Lid *	\$3.10	\$2.90	\$2.70	\$2.50
MRB22H - Flip Straw Lid	\$3.10	\$2.90	\$2.70	\$2.50
MRB22T - Tethered Lid *	\$3.20	\$3.00	\$2.80	\$2.60
MRB22P - Pop Up Sip Lid *	\$3.35	\$3.15	\$2.95	\$2.75
MRB22Q - Quick Snap Lid *	\$3.30	\$3.10	\$2.90	\$2.70

Price includes one color imprint

**Imprint Details:** Imprint area 4¼”H x 2¼”W / side. Same color second side imprint - no extra charge on request.

**Additional Colors:** Add \$0.40 (v) / color / side. Multi-color imprints are one side only.

**Silkscreen:** See Stock Colors

**Product Size:** MRB22F - 7½”H x 2⅞” diameter  
MRB22H - 7¾”H x 2⅞” diameter

**Standard Packing:** 100 / Carton - 22 lbs

**Carton Size:** 24” x 18” x 17”

Dim. Weight for 3rd Party & Air Shipments: 53 lbs

**Standard Service 5 work Days**

**RUSH SERVICE AVAILABLE** 🌍

**Must Be Ordered In Case Pack Quantities**

Assorted colors must be ordered in case pack quantities per color.

## Brilliant Color! 4C PROCESS DIGITAL PRINTING

Add \$0.90(v) / unit. Minimum 500.

Setup \$65(v) / Imprint.

Digital imprint area is 2⅝”H x 2¼ W”.

Second side add \$0.40(v) / unit.

Standard production 7-10 work days.

**Optional 60mm Carabiner**

Add \$0.60 (v) / unit. See Page 54



MRB22H

MRB22F



### MRB22 Metalike Bottle Colors



SILVER LIME GREEN RED BLUE BLACK

### MRB22F Lid Colors



WHITE GREEN ORANGE  
CYAN RED REFLEX BLUE  
VIOLET BLACK

### MRB22H / MXB63H Lid Colors



WHITE VIOLET RED ORANGE  
LIME CYAN ROYAL BLUE BLACK VIOLET/BLACK  
GREEN/BLACK RED/BLACK ORANGE/BLACK BLUE/BLACK

### MRB22LN / MXB63H Lid Colors



RED ROYAL BLUE LIME  
ORANGE GREEN WHITE  
CYAN VIOLET BLACK

\* See Page 26 for More Lid Options

# TRITAN™ METALIKE BOTTLES

## MXB63 - The Flair-M 26 oz. Tritan™ Bottle

- This Bottle Never Goes Out of Season
- Wide-Mouth Opening Fits Ice Cubes
- Reusable & Refillable Bottles Are Eco-Friendly
- Looks Like Metal - Molded from Tritan™
- Will Not Retain Odor or Flavor
- Dishwasher Safe - Do Not Microwave
- Ships Assembled - No Extra Charge
- BPA-Free Tritan™ / Food Compliant

4R	100	250	500	1000
MXB63LN - Oval Crest Lid *	\$4.25	\$3.95	\$3.65	\$3.35
MXB63D - Drink Thru Lid	\$4.65	\$4.35	\$4.05	\$3.75
MXB63H - Flip Straw Lid *	\$4.75	\$4.45	\$4.15	\$3.85
MXB63A - Ring Straw Lid *	\$4.75	\$4.45	\$4.15	\$3.85
MXB63T - Tethered Lid *	\$4.80	\$4.50	\$4.20	\$3.90
MXB63P - Pop Up Sip Lid *	\$5.00	\$4.70	\$4.40	\$4.10
MXB63Q - Quick Snap Lid	\$4.95	\$4.65	\$4.35	\$4.05

Price includes one color imprint on one side

Imprint Area: 4½"H x 3½"W / side.

Additional Colors: Add \$0.50 (v) / color / side.

Silkscreen: See Stock Colors

Product Size: MXB63H - 9"H x 3⅜" diameter

MXB63D - 9"H x 3⅜" diameter

MXB63T - 8¼"H x 3⅜" diameter

MXB63LN - 9½"H x 3⅜" diameter

MXB63Q - 9⅜"H x 3⅜" diameter

Standard Packing: 50 / Carton - 17 lbs

Carton Size: 25" x 19" x 10"

Dim. Weight for 3rd Party & Air Shipments: 35 lbs

Standard Service 5 work Days

**RUSH SERVICE AVAILABLE** 🏃

Must Be Ordered In Case Pack Quantities

Assorted colors must be ordered in case pack quantities per color.

## Brilliant Color! 4C PROCESS DIGITAL PRINTING

Add \$1.50 (v) / unit.

Setup \$65 (v) / Imprint.

Second side add \$0.60 (v) / unit.

PMS match not available on digital.

Standard production 7-10 work days.



MXB63D shown with Optional Full-Color Digital

MXB63Q

Optional 60mm Carabiner  
Add \$0.60 (v) / unit. See Page 54

### MXB63 Metalike Bottle Colors



COPPER LIME BLUE RED WHITE SILVER BLACK

### MRB22D / MXB63D Lid Colors



RED ORANGE LIME GREEN CYAN ROYAL BLUE VIOLET WHITE BLACK

### MRB22Q / MXB63Q Lid Colors



GRAY / RED GRAY / BLUE GRAY / BLACK

\* See Page 55 for More Lid Options

- Screen Charge: \$55 (v) / color / side • Re-Order Set-up Charge: \$25 (v) / color • Less Than Minimum: Add \$50 (v) to min. price • Half Catalog Minimum
- Email Proof: \$10 (v) on request • Product Proof: \$40 (v) / color • PMS Match: \$50 (v) / color (provide sample on re-orders) Not available on digital
- All Prices Subject to Change • Visit [GARYLINE.COM](http://GARYLINE.COM) for current product and pricing info.



# TRITAN™ METALIKE BOTTLES

MXB24 - Terrain - 24 oz. Tritan™ Bottle



- Looks Like Metal, Molded from Tritan™
- Reusable Sports Bottles that Replace Single-Use Are Eco-Friendly
- Higher Perceived Value
- Ships Assembled - No Extra Charge
- Will Not Retain Odor or Flavor
- Dishwasher Safe - Do Not Microwave
- BPA-Free Tritan™

4R	100	250	500	1000
MXB24L - Crest Lid	\$4.40	\$4.10	\$3.80	\$3.50
MXB24D - Drink Thru	\$4.80	\$4.50	\$4.20	\$3.90
MXB24H - Flip Straw Lid	\$4.90	\$4.60	\$4.30	\$4.00
MXB24 - Tethered Lid	\$4.95	\$4.65	\$4.35	\$4.05
MXB24Z - Easy Tote Lid	\$5.20	\$4.90	\$4.60	\$4.30

Price includes one color imprint on one side

Imprint Details: 5"H x 3½"W / side.

Additional Colors: Add \$0.50 (v) / color / side.

Silkscreen Imprint: See Stock Colors

Product Size: MXB24 – 9¾"H x 2⅞" diameter

MXB24L – 10¾"H x 2⅞" diameter

MXB24H / MXB24D – 10"H x 2⅞" diameter

MXB24Z – 9¾"H x 2⅞" diameter

Standard Packing: 50 / Carton - 19 lbs

Carton Size: 24" x 18" x 11"

Dim. Weight for 3rd Party & Air Shipments: 35 lbs

Standard Service 5 work Days

**RUSH SERVICE AVAILABLE** 🚚

Must Be Ordered In Case Pack Quantities

Assorted colors must be ordered in case pack quantities per color.

## Brilliant Color! 4C PROCESS DIGITAL PRINTING

Add \$1.50 (v) / unit.

Setup \$65 (v) / Imprint.

Second side or wrap add \$0.60 (v) / unit.

Digital imprint area is 4" x 3½".

Oversize imprint up to 5½" x 3½".

Add \$0.75 (v) / unit.

Standard production 7-10 work days.

MXB24H

MXB24L shown with Optional Full-Color Digital

Optional 60mm Carabiner Add \$0.60 (v) / unit. See Page 54

### MXB24 Metalike Bottle Colors



BLACK BLUE RED LIME SILVER WHITE

### MXB24H / MXB25H Lid Colors



VIOLET RED WHITE BLUE  
CYAN LIME ORANGE BLACK GREEN  
GREEN/BLACK RED/BLACK ORANGE/BLACK BLUE/BLACK

\* See Page 55 for More Lid Options



# TRITAN™ METALIKE BOTTLES

BOTTLES

**MXB25 - The Slim Grip-M**  
25 oz. Tritan™ Bottle

- Looks Like Steel - Molded from Tritan™
- Great for Yoga Centers & Personal Trainers
- Reusable Sports Bottles that Replace Single-Use Bottles Are Eco-Friendly
- Dishwasher Safe Tritan™ - Do Not Microwave
- Will Not Retain Odor or Flavor
- Ships Assembled - No Extra Charge
- BPA-Free / Food Compliant

4R	100	250	500	1000
MXB25L - Crest Lid	\$4.40	\$4.10	\$3.80	\$3.50
MXB25D - Drink Thru Lid *	\$4.80	\$4.50	\$4.20	\$3.90
MXB25 - Tethered Lid *	\$4.95	\$4.65	\$4.35	\$4.05
MXB25H - Flip Straw Lid	\$4.90	\$4.60	\$4.30	\$4.00
MXB25Z - Easy Tote Lid *	\$5.20	\$4.90	\$4.60	\$4.30

Price includes one color imprint on one side of top & base or center area

**Imprint Details:** Top and base imprint area is 1¼”H x 3¼”W / side. Center imprint area is 2¼”H x 2¾”W / side. Imprint on top, base and center area requires second location run charge.

**Additional Colors:** Add \$0.50 (v) / color / location.

Multi-color imprints are one location only.

**Silkscreen:** See Stock Colors

**Product Size:** MXB25 - 9½”H x 3” diameter  
MXB25H / MXB25D - 10½”H x 3” diameter  
MXB25L - 10½”H x 3” diameter  
MXB25Z - 9½”H x 3” diameter

**Standard Packing:** 50 / Carton - 19lbs

**Carton Size:** 25” x 19” x 11”

Dim. Weight for 3rd Party & Air Shipments: 38 lbs

**Standard Service 5 work Days**

**RUSH SERVICE AVAILABLE** 🏃

**Must Be Ordered In Case Pack Quantities**

Assorted colors must be ordered in case pack quantities per color.



MXB25D



MXB25L

## Mix & Match Bottle & Lid Colors

Optional 60mm Carabiner  
Add \$0.60 (v) / unit. See Page 54

### MXB25 Metalike Colors



LIME RED BLUE

### MXB24L / MXB25L Lid Colors



ORANGE CYAN LIME  
VIOLET RED ROYAL BLUE  
BLACK WHITE

### MXB24D / MXB25D Lid Colors



RED ORANGE LIME  
GREEN CYAN ROYAL BLUE  
VIOLET WHITE BLACK

### MXB24 / MXB25 Lid Colors



WHITE RED GREEN  
BLUE BLACK

\* See Page 55 for More Lid Options



- Screen Charge: \$55 (v) / color / side • Re-Order Set-up Charge: \$25 (v) / color • Less Than Minimum: Add \$50 (v) to min. price • Half Catalog Minimum
- Email Proof: \$10 (v) on request • Product Proof: \$40 (v) / color • PMS Match: \$50 (v) / color (provide sample on re-orders) Not available on digital
- All Prices Subject to Change • Visit [GARYLINE.COM](http://GARYLINE.COM) for current product and pricing info.



# INSULATED SPORTS BOTTLES

## ITB16 - The Chiller

16 oz. Double-Wall Insulated Bottle



- Double-Wall Construction Keeps Drinks Cold on a Hot Day
- Bright Transparent Colors & Choice of 4 Lids
- Reusable Sports Bottles that Replace Single-Use Are Eco-Friendly
- Dishwasher Safe
- Will Not Retain Odor Or Flavor
- Ships Assembled - No Extra Charge
- BPA Free / Food Compliant
- Double Wall Insulated Clear Blend Acrylic

4R	50	100	250	500
ITB16H - Flip Straw Lid	\$6.39	\$5.99	\$5.59	\$5.19
ITB16D - Drink Thru Lid	\$6.19	\$5.79	\$5.39	\$4.99
ITB16P - Pop Up Sip Lid	\$6.59	\$6.19	\$5.79	\$5.39
ITB16Q - Quick Snap Lid	\$6.49	\$6.09	\$5.69	\$5.29

Price includes one color imprint on one side

**Imprint Area:** 6"H x 3½"W / side.

**Additional Colors:** Add \$0.50 (v) / color / side.

**Silkscreen Imprint:** See Stock Colors

**Product Size:** 10½"H x 2¾"W diameter

**Standard Packing:** 50 / Carton - 30 lbs

**Carton Size:** 24" x 18" x 11"

Dim. Weight for 3rd Party & Air Shipments: 35 lbs

**Standard Service 5 work Days**

**RUSH SERVICE AVAILABLE** 🏃

**Must Be Ordered In Case Pack Quantities**

Assorted colors must be ordered in case pack quantities per color.



**Imprint Method:** Direct Digital

Add \$1.50(v) / unit.

Setup \$65(v) / Imprint.

Digital imprint area is 4"x 3½"

Second side add \$0.60(v) / unit.

Standard Production 7-10 work days.



ITB16P

ITB16H

### ITB16 Bottle Colors



CLEAR

T. BLUE

T. GREEN

T. RED

T. VIOLET

T. ORANGE

WHITE

### ITB16P Lid Colors



BLACK / BLACK

BLACK / RED

BLACK / BLUE

BLACK / GREEN

# INSULATED SPORTS BOTTLES



**Full-Color  
Digital Wrap Insert**



BOTTLES

## 16 oz. Double Wall Insulated Sports Bottle

- Full Color Digital Insert Provides Maximum Advertising Exposure
- Double-Wall Insulation Keeps Drinks Cold
- Dishwasher Safe
- Will Not Retain Odor Or Flavor
- BPA Free / Food Compliant

4R	50	100	250	500
ITB16HINS - Flip Straw	\$6.54	\$6.14	\$5.74	\$5.34
ITB16DINS - Drink Through	\$6.34	\$5.94	\$5.54	\$5.14
ITB16PINS - Pop Up Sip Lid	\$6.74	\$6.34	\$5.94	\$5.54
ITB16QINS - Quick Snap Lid	\$6.64	\$6.24	\$5.84	\$5.44

Price includes full color CMYK Imprint on white paper

**Imprint Area:** 8"H x 8¼"W Wrap Insert

**Product Size:** 10½"H x 2¾"W diameter

**Standard Packing:** 50 / Carton - 30 lbs

**Carton Size:** 24" x 18" x 11"

Dim. Weight for 3rd Party & Air Shipments: 35 lbs

**Standard Service 7-10 work Days**

**RUSH SERVICE AVAILABLE** 🏃

**Must Be Ordered In Case Pack Quantities**

Assorted colors must be ordered in case pack quantities per color.



ITB16DINS

ITB16QINS

### ITB16H Lid Colors



### ITB16D Lid Colors



### ITB16Q Lid Colors



- Screen Charge: \$55 (v) / color / side • Re-Order Set-up Charge: \$25 (v) / color • Less Than Minimum: Add \$50 (v) to min. price • Half Catalog Minimum
- Email Proof: \$10 (v) on request • Product Proof: \$40 (v) / color • PMS Match: \$50 (v) / color (provide sample on re-orders) Not available on digital
- All Prices Subject to Change • Visit [GARYLINE.COM](http://GARYLINE.COM) for current product and pricing info.



**Ships Assembled  
w/ Carabiners Included  
No Extra Charge!**



AB20

AB20 shown with Optional  
**Full-Color Digital**

## ALUMINUM BOTTLES

### AB20 - The Quest

20 oz. Aluminum Bottle w/ Carabiner

- Great for Camps & Recreation Events
- Carabiner Clips to Backpack
- Reusable Sports Bottles that Replace Single-Use Are Eco-Friendly
- Available In 8 Bright Colors
- Ships Assembled with Lid & Carabiner / No Extra Charge
- BPA-Free / Food Compliant
- Hand Wash Only - Do Not Microwave

4R	100	250	500	1000
AB20 - 20 oz Aluminum Bottle	\$4.09	\$3.79	\$3.49	\$3.19

Price includes one color imprint on one side

**Imprint Details:** Imprint area is 4"H x 3½"W  
**Additional Colors:** Add \$0.75 (v) / color / location.  
**Silkscreen:** See Stock Colors

**Product Size:** 8¼"H x 2⅞" Diameter  
**Standard Packing:** 50 / Carton - 15lbs  
**Carton Size:** 30" x 16" x 9"  
 Dim. Weight for 3rd Party & Air Shipments: 33 lbs

**Standard Service 5 work Days**  
**RUSH SERVICE AVAILABLE**   
**Must Be Ordered In Case Pack Quantities**  
 Assorted colors must be ordered in case pack quantities per color.

### **Brilliant Color!** 4C PROCESS DIGITAL PRINTING

Add \$1.50 (v) / unit.  
 Setup \$65 (v) / Imprint.  
 2nd side add \$0.60 (v) / unit  
 Standard production 7-10 work days.

**Optional Laser Engraving**  
**Imprint Details:** 2" x 2"  
**Standard Production Time:** 7-10 work days  
**Laser Imprint:** Add \$1.20 (v) / unit / side  
**Oversize Imprint:** Add \$0.25(v) / square inch

#### AB20 Bottle Colors



SILVER

RED

ORANGE

GREEN

BLUE

VIOLET

WHITE

BLACK

# ALUMINUM BOTTLES

## AB25 - The Excursion

25 oz. Aluminum Bottle w/ Carabiner

- Stay Hydrated on Active Days
- Extra Large 25 oz. Capacity
- Reusable & Refillable Sports Bottles Are Eco-Friendly
- Ships Assembled with Lid & Carabiner / No Extra Charge
- BPA-Free / Food Compliant
- Hand Wash Only - Do Not Microwave

4R	100	250	500	1000
AB25 - 25oz Aluminum Bottle	\$4.29	\$3.99	\$3.69	\$3.39

Price includes one color imprint on one side

**Imprint Details:** Imprint area is 5"H x 3½"W  
**Additional Colors:** Add \$0.75 (v) / color / location.  
**Silkscreen:** See Stock Colors

**Product Size:** 9¾"H x 2¾" Diameter  
**Standard Packing:** 50 / Carton - 17lbs  
**Carton Size:** 30" x 16" x 11"  
 Dim. Weight for 3rd Party & Air Shipments: 36 lbs

**Standard Service 5 work Days**  
**RUSH SERVICE AVAILABLE** 🚀

**Must Be Ordered In Case Pack Quantities**  
 Assorted colors must be ordered in case pack quantities per color.

**Brilliant Color!**  
**4C PROCESS DIGITAL PRINTING**

Add \$1.50 (v) / unit.  
 Setup \$65 (v) / Imprint.  
 Imprint Area: 4" x 3½" / Side  
 Oversize Imprint: up to 6"H Add \$0.75 (v) / unit  
 2nd side add \$0.60 (v) / unit  
 Standard production 7-10 work days.

### Optional Laser Engraving

**Imprint Details:** 2" x 2"  
**Standard Production Time:** 7-10 work days  
**Laser Imprint:** Add \$1.20 (v) / unit / side  
**Oversize Imprint:** Add \$0.25(v) / square inch

Ships Assembled w/ Carabiners Included  
**No Extra Charge!**



AB25 shown with Optional Full-Color Digital

### AB25 Bottle Colors



WHITE RED BLUE GREEN BLACK SILVER ORANGE VIOLET

BOTTLES



# ALUMINUM BOTTLES

## AB27D - The Ace

27 oz. Sports Bottle with Drink-Thru Lid

- Bright Colored Aluminum Bottle with Snap-Tight Drink-through Lid
- Wide-Mouth Opening Makes it Easy to Fill with Ice & Easy to Clean
- Reusable & Refillable Sports Bottles Are Eco-Friendly
- Extra Large 27 oz Capacity
- Ships Assembled / No Extra Charge
- BPA-Free / Food Compliant
- Hand Wash Only - Do Not Microwave

4R	100	250	500	1000
AB27D	\$4.89	\$4.59	\$4.29	\$3.99

Price includes one color imprint on one side

Imprint Details: 5"H x 3½"W /side.

Additional Colors: Add \$0.75 (v) / color / side.

Silkscreen: See Stock Colors

Product Size: 10"H x 2¾" Diameter

Standard Packing: 50 / Carton - 17lbs.

Carton Size: 30" x 16" x 11"

Dim. Weight for 3rd Party & Air Shipments: 38 lbs

Standard Service 5 Work Days

**RUSH SERVICE AVAILABLE** 🌍

Must Be Ordered In Case Pack Quantities

Assorted colors must be ordered in case pack quantities per color.

### Brilliant Color! 4C PROCESS DIGITAL PRINTING

Add \$1.50 (v) / unit.

Setup \$65 (v) / Imprint.

Imprint Area: 4" x 3½" 1 Side

Oversize Imprint: up to 6"H Add \$0.75 (v) unit

2nd side add \$0.60 (v) / unit

Standard production 7-10 work days.

### Optional Laser Engraving

Imprint Details: 2" x 2"

Standard Production Time: 7-10 work days

Laser Imprint: Add \$1.20 (v) / unit / side

Oversize Imprint: Add \$0.25(v) / square inch



AB27D

AB27D shown with Optional Full-Color Digital

### AB27D Bottle Colors



RED

CYAN

LIME GREEN

ROYAL BLUE

WHITE

ORANGE

# STAINLESS STEEL BOTTLES

## SBV20 - The Karma Bottle

18 oz. Vacuum Sports Bottle

- Rugged Double-Wall Copper-Lined, Stainless Steel Keeps Drinks Cold for 12 Hours
- Carabiner on Top Makes it Easy to Clip on Backpack
- BPA-Free / Food Compliant
- Hand Wash Only - Do Not Microwave

4R	50	100	250	500
SBV20	\$9.49	\$8.99	\$8.49	\$7.99

Price includes one color imprint on one side

Imprint Details: 5"H x 3½"W

Additional Colors: Add \$0.75 (v) / color / side.

Product Size: 10¼"H x 2¾" Diameter

Standard Packing: 25 / Carton - 25 lbs

Carton Size: 17" x 16" x 11"

**Brilliant Color!**  
4C PROCESS DIGITAL PRINTING

Add \$1.50 (v) / unit.

Setup \$65 (v) / Imprint.

Imprint Area: 4" x 3½" 1 Side

Oversize Imprint: up to 6"H Add \$0.75 (v) unit

2nd side add \$0.60 (v)

Standard production 7-10 work days.

**NEW**  
for  
**2021**



SB25H



SBV20 shown with Optional  
**Full-Color Digital**

## SB25H - 18 oz. Stainless Steel

Contour Bottle with Flip Straw Lid

4R	50	100	250	500
SB25H	\$8.49	\$7.99	\$7.49	\$6.99

Price includes one color imprint on one side

Imprint Details: 3½"H x 2¾"W

Additional Colors: Add \$0.75 (v) / color / side.

Product Size: 10¾"H x 2¾"W Diameter

Standard Packing: 25 / Carton - 12 lbs

Carton Size: 16" x 16" x 11"

Standard Service 5 Work Days

**RUSH SERVICE AVAILABLE**

Must Be Ordered In Case Pack Quantities

Assorted colors must be ordered in case pack quantities per color.

Optional Laser Engraving

Imprint Details: 2" x 2"

Standard Production Time: 7-10 work days

Laser Imprint: Add \$1.20 (v) / unit / side

Oversize Imprint: Add \$0.25(v) / square inch

SB25H Bottle Colors



SILVER BLUE BLACK

SBV20 Bottle Colors



WHITE FOREST GREEN BLACK RED MANGO

- Screen Charge: \$55 (v) / color / side • Re-Order Set-up Charge: \$25 (v) / color • Less Than Minimum: Add \$50 (v) to min. price • Half Catalog Minimum
- Email Proof: \$10 (v) on request • Product Proof: \$40 (v) / color • PMS Match: \$50 (v) / color (provide sample on re-orders) Not available on digital
- All Prices Subject to Change • Visit [GARYLINE.COM](http://GARYLINE.COM) for current product and pricing info.





ST19F shown with Optional Full-Color Digital



ST19F



SBV18

**NEW**  
2021

## STEEL BOTTLES

### ST19F - Cilindro Flip

19 oz. Stainless Steel Vacuum Tumbler

- Elegant Cylinder Design with Flip Top Lid
- Double-Wall Stainless Steel is Vacuum Sealed & Copper-Lined to Keep Drinks Hot or Cold For Hours
- BPA-Free / FDA Compliant
- Hand Wash Only - Do Not Microwave
- Ships Assembled in White Gift Box - No Extra Charge

4R	50	100	250	500
ST19F - Flip Lid	\$10.49	\$9.99	\$9.49	\$8.99
SBV18	\$13.49	\$12.99	\$12.49	\$11.99

Price includes one color imprint on one side

Imprint Area: 4" x 3½"W / side.

Additional Colors: Add \$0.75(v)/color/side

Silkscreen: See Stock Colors

Product Size: 8½"H x 2⅞" Diameter

Standard Packing: 25 / Carton 19 lbs

Carton Size: 16 x 16 x 9

### SBV18 - Stainless Steel Vacuum Tumbler

18 oz. Stainless Steel Vacuum Tumbler

4R	50	100	250	500
SBV18	\$13.49	\$12.99	\$12.49	\$11.99

Price includes one color imprint on one side

Imprint Area: 4" x 3"W / side.

Additional Colors: Add \$0.75(v)/color/side

Silkscreen: See Page 287 for Stock Colors

Product Size: 8⅜"H x 2¾" Diameter

Standard Packing: 25 / Carton 19 lbs

Carton Size: 16 x 16 x 9

Standard Service 5 Work Days

**RUSH SERVICE AVAILABLE** 🚚

**Must Be Ordered in Case Pack Quantities**

Assorted colors must be ordered in case pack quantities per color.

**Brilliant Color!**  
4C PROCESS DIGITAL PRINTING

Add \$1.50 (v) / unit.

Setup \$65 (v) / Imprint.

Imprint Area: 4" x 3½" 1 Side

Oversize Imprint: up to 6"H Add \$0.75 (v) unit

2nd side add \$0.60 (v)

Standard production 7-10 work days.

**Optional Laser Engraving**

Imprint Details: 2" x 2"

Standard Production Time: 7-10 work days

Laser Imprint: Add \$1.20 (v) / unit / side

Oversize Imprint: Add \$0.25(v) / square inch

ST19F

SBV18



# STEEL KULA BOTTLES

- Keeps Drinks Cold for up to 12 Hours
- Leak-Proof Gasket Seal Lids
- Copper Lined and Vacuum Sealed
- Ships Assembled / No Extra Charge
- BPA-Free / Food Compliant

	4R	50	100	250	500
ST4 Metallic - 17 oz.		\$10.49	\$9.99	\$9.49	\$8.99
ST4 Woodtone - 17 oz.		\$12.49	\$11.99	\$11.49	\$10.99
ST26 - 26 oz.		\$12.49	\$11.99	\$11.49	\$10.99

Price includes one color imprint

## ST4 - 17 oz. Stainless Steel Bottle

**Imprint Details:** 3¼"H x 3"W /side.

**Additional Colors:** Add \$0.75 (v) / color / side.

**Silkscreen:** See Stock Colors

**Product Size:** 10¼"H x 2⅞" diameter

**Standard Packing:** 25 / Carton - 17 lbs

**Carton Size:** 16" x 16" x 11"

Dim. Weight for 3rd Party & Air Shipments: 21 lbs

## ST26 - 26 oz. Stainless Steel Bottle

**Imprint Details:** 4½"H x 3½"W /side.

**Product Size:** 11¾"H x 3¼" diameter

**Standard Packing:** 25 / Carton 25 lbs

**Carton Size:** 17" x 17" x 13"

**Standard Service 5 Work Days**

**RUSH SERVICE AVAILABLE** 🚚

**Must Be Ordered In Case Pack Quantities**

Assorted colors must be ordered in case pack quantities per color.

**Brilliant Color!**  
4C PROCESS DIGITAL PRINTING

Add \$1.50 (v) / unit.

Setup \$65 (v) / Imprint.

Imprint Area: 4" x 3½" 1 Side

Oversize Imprint: up to 6"H Add \$0.75 (v) unit

2nd side add \$0.60 (v)

Standard production 7-10 work days.

## Optional Laser Engraving

**Imprint Details:** 2" x 2"

**Standard Production Time:** 7-10 work days

**Laser Imprint:** Add \$1.20 (v) / unit / side

**Oversize Imprint:** Add \$0.25(v) / square inch



ST26

ST4W

ST4

### ST4 / ST26 Bottle Colors



WHITE

SILVER

BLACK

METALLIC BLUE

METALLIC RED

TITANIUM GRAY

WOOD TONE

- Screen Charge: \$55 (v) / color / side • Re-Order Set-up Charge: \$25 (v) / color • Less Than Minimum: Add \$50 (v) to min. price • Half Catalog Minimum
- Email Proof: \$10 (v) on request • Product Proof: \$40 (v) / color • PMS Match: \$50 (v) / color (provide sample on re-orders) Not available on digital
- All Prices Subject to Change • Visit [GARYLINE.COM](http://GARYLINE.COM) for current product and pricing info.



**NEW**  
for  
**2021**



## STAINLESS STEEL

**ST2H- The Passenger**  
14 oz. Stainless Steel Mug with Handle

**ST1- The Venture**  
14 oz. Stainless Steel Auto Tumbler

- Timeless & Attractive Stainless Steel Tumbler
- Insulated to Keep Drinks Hot
- Tapered To Fit Auto Cup Holders
- Spill-Resistant Slide Lid
- BPA-Free / Polypropylene Liner
- Ships Assembled

4R	100	250	500	1000
ST2H - Stainless Auto Mug	\$4.39	\$4.09	\$3.79	\$3.49
ST1 - Stainless Auto Tumbler	\$4.29	\$3.99	\$3.69	\$3.39

Price includes one color imprint on one side

**Imprint Details:** ST2H - 1" H x 3" W  
ST1 - 1" H x 3" W

**Additional Colors:** Add \$0.75(v) / Color / Side  
**Silkscreen:** See Stock Colors  
**Product Size:** ST2H - 7½" H x 3¼" Diameter  
ST1 - 7½" H x 3¼" Diameter  
**Standard Packing:** ST2H - 25 / Carton - 11 lbs  
ST1 - 25 / Carton - 10 lbs  
**Carton Size:** ST2H - 26" x 18" x 8"  
ST1 - 18" x 18" x 10"

**ST18A - 18 oz. Stainless Steel Tumbler with Flip Top Auto Lid**

4R	50	100	250	500
ST18A - Stainless Tumbler	\$6.89	\$6.59	\$6.29	\$5.99

Price includes one color imprint on one side

**Imprint Area:** 3½" H x 3½" W  
**Additional Colors:** Add \$0.75(v) / Color / Side  
**Silkscreen:** See Stock Colors  
**Product Size:** 9½" H x 3½" Diameter  
**Standard Packing:** ST18A - 25 / Carton - 14 lbs  
**Carton Size:** ST18A - 16" x 16" x 11"

**Standard Service 5 work Days**  
**RUSH SERVICE AVAILABLE** 🚚  
**Must Be Ordered In Case Pack Quantities**  
Assorted colors must be ordered in case pack quantities per color.

ST1 shown with Optional  
**Full-Color Digital**

### Lids Match Trim Color

#### ST18A Colors



#### ST2H Colors



#### ST1 Colors



# STEEL TUMBLERS

## ST9 - The Ally

18 oz. Stainless Steel Tumbler

## ST10 - The Carova

18 oz. Stainless Steel Auto Tumbler

- Cost Effective Promo Item for Any Event
- Stainless Steel with Polypropylene Liner
- Splash-Resistant Clear Slide Lid with Gasket Seal

Refillable Tumblers that Replace Disposable Cups are Eco Friendly

- BPA-Free / Food Compliant
- Ships Assembled

4R	50	100	250	500
ST9 - Straight Tumbler	\$7.09	\$6.59	\$6.09	\$5.59
ST10 - Auto Tumbler	\$6.75	\$6.25	\$5.75	\$5.25

Price includes one color imprint on one side

Imprint Details: ST9 - 2½"H x 3½"W  
ST10 - 2"H x 3½"W

Additional Colors: Add \$0.75 (v) / color / side

Silkscreen: See Stock Colors

Product Size: ST9 - 7"H x 3¾" Diameter  
ST10 - 7¾"H x 3¾" Diameter

Standard Packing: ST9 - 24 / Carton - 13 lbs  
ST10 - 25 / Carton - 13 lbs

Carton Size: 22" x 15" x 8"

Dim. Weight for 3rd Party & Air Shipments: 21 lbs

Cotton Drawstring: Add \$0.75 (v) / unit.

Standard Service 5 work Days

**RUSH SERVICE AVAILABLE** 

Must Be Ordered In Case Pack Quantities

Assorted colors must be ordered in case pack quantities per color.

**Brilliant Color!**  
4C PROCESS DIGITAL PRINTING

Add \$1.50 (v) / unit / side.

Setup \$65 (v) / Imprint.

Second Side Imprint Add \$0.60 (v)

Standard production 7-10 work days.

**Optional Laser Engraving**

Imprint Details: 2" x 2"

Standard Production Time: 7-10 work days

Laser Imprint: Add \$1.20 (v) / unit / side

Oversize Imprint: Add \$0.25(v) / square inch

**Perk Up Your Promos!**

**Coffee Packet Inserts**



**Gift Boxes and Cotton Tote**



See Page 85-87 for More Details



ST9



ST10 shown with Optional Full-Color Digital

### ST9 - Tumbler Colors



RED BLUE SILVER BLACK WHITE

### ST10 - Tumbler Colors



RED BLUE SILVER BLACK COPPER GREEN TITANIUM GRAY WHITE

• Screen Charge: \$55 (v) / color / side • Re-Order Set-up Charge: \$25 (v) / color • Less Than Minimum: Add \$50 (v) to min. price • Half Catalog Minimum  
• Email Proof: \$10 (v) on request • Product Proof: \$40 (v) / color • PMS Match: \$50 (v) / color (provide sample on re-orders) Not available on digital  
• All Prices Subject to Change • Visit [GARYLINE.COM](http://GARYLINE.COM) for current product and pricing info.



**NEW**  
for  
**2021**



# STAINLESS STEEL TUMBLERS

**ST21C - The Cork Tumbler**  
19 oz. Stainless Steel Tumbler  
with Clear Acrylic Lid

- Perfect for Corporate Functions
- Double-Wall with Polypropylene Liner
- Spill Resistant Acrylic Lid Ships Assembled

	4R	50	100	250	500
ST21C - Steel Tumbler	\$6.89	\$6.59	\$6.29	\$5.99	

Price includes one color imprint, one location.

**Imprint Area:** 3 1/2" H x 3 1/2" W / side  
**Additional Colors:** Add \$0.75 (v) / color / side  
**Silkscreen:** See Stock Colors  
**Product Size:** 7 1/8" H x 3 3/8" W  
**Standard Packing:** 25/carton - 17 lbs  
**Carton Size:** 19" x 19" x 8"  
 Dim. Weight for 3rd Party & Air Shipments: 25 lbs

**Standard Service 5 Work Days**  
**RUSH SERVICE AVAILABLE** 🏃  
**Must Be Ordered In Case Pack Quantities**

## Brilliant Color! 4C PROCESS DIGITAL PRINTING

Add \$1.50 (v) / unit / side.  
 Setup \$65 (v) / Imprint.  
 Second Side Imprint Add \$0.60 (v)  
 Standard production 5-7 work days.



**ST12 - Little Joe**  
12 oz. Stainless Steel Travel Cup

- Fits Most Coffee Pod Brew Machines
- Tapered To Fit Auto Cup Holders
- BPA-Free / Polypropylene Liner

4R	100	250	500	1000
ST12 - Stainless Cup	\$5.74	\$5.49	\$5.24	\$4.99

Price includes one color imprint on one side

**Imprint Details:** ST12 - 1" H x 3" W  
**Additional Colors:** Add \$0.75 (v) / color / side  
**Silkscreen:** See Page 287 for Stock Colors  
**Product Size:** 6 1/8" H x 3 3/8" Diameter  
**Standard Packing:** 25 / Carton - 13 lbs  
**Carton Size:** 18" x 18" x 7"

**Standard Service 5 work Days**  
**RUSH SERVICE AVAILABLE** 🏃  
**Must Be Ordered In Case Pack Quantities**

### ST21C Tumbler Colors



### ST12 Tumbler Colors



### ST12 Lid Colors





# STAINLESS STEEL WINE TUMBLERS

## SWG10 - The Vino

10 oz. Double-Wall Stainless Steel Wine Glass

## SWG12P - The Pinot

10 oz. Stainless Steel Tumbler with Polypropylene Liner

- Wine Glass Shaped Insulated Tumblers
- Ships Assembled - No Extra Charge
- BPA-Free / Food Compliant
- Hand Wash Only - Do Not Microwave

4R	50	100	250	500
SWG10	\$9.15	\$8.75	\$8.35	\$7.95
SWG12P	\$6.65	\$6.25	\$5.85	\$5.45

Price includes one color imprint on one side

Imprint Details: 2"H x 2¾"W

Additional Colors: Add \$0.75 (v) / color / side

Silkscreen: See Stock Colors

Product Size: 4¾"H x 3¾"W Diameter

Standard Packing: 25 / Carton 15 lbs

Carton Size: 18" x 18" x 16"

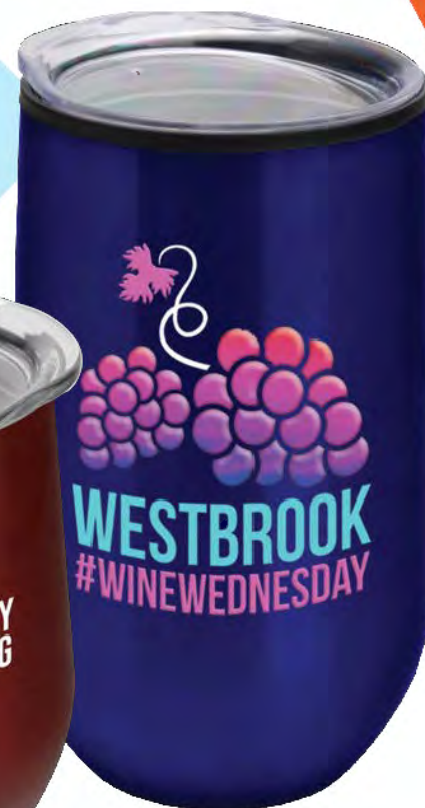

SWG14P shown with Optional **Full-Color Digital**

## SWG14P - The Concord

14 oz. Stainless Steel with Polypropylene Liner

4R	50	100	250	500
SWG14P	\$6.69	\$6.29	\$5.89	\$5.49

Price includes one color imprint on one side

Imprint Details: 2¾"H x 3"W

Additional Colors: Add \$0.75 (v) / color / side

Silkscreen: See Stock Colors

Product Size: 5½"H x 3¾"W Diameter

Standard Packing: 25 / Carton 38 lbs

Carton Size: 19" x 19" x 18"

Standard Service 5 work Days

**RUSH SERVICE AVAILABLE** 🚚

Must Be Ordered In Case Pack Quantities

Assorted colors must be ordered in case pack quantities per color.

**Brilliant Color!**  
4C PROCESS DIGITAL PRINTING

Add \$1.50 (v) / unit

Setup \$65 (v) / Imprint.

Second Side Imprint Add \$0.60 (v)

Standard production 7-10 work days.

**Optional Laser Engraving**

Imprint Details: 2" x 2"

Standard Production Time: 7-10 work days

Laser Imprint: Add \$1.20 (v) / unit / side

Oversize Imprint: Add \$0.25(v) / square inch



SWG12P shown with Optional **Full-Color Digital**

### SWG12P / SWG10 - Colors

### SWG14P



WHITE SILVER TITANIUM GRAY BLUE RED BLACK



WHITE TITANIUM GRAY BLUE BLACK

- Screen Charge: \$55 (v) / color / side • Re-Order Set-up Charge: \$25 (v) / color • Less Than Minimum: Add \$50 (v) to min. price • Half Catalog Minimum
- Email Proof: \$10 (v) on request • Product Proof: \$40 (v) / color • PMS Match: \$50 (v) / color (provide sample on re-orders) Not available on digital
- All Prices Subject to Change • Visit [GARYLINE.COM](http://GARYLINE.COM) for current product and pricing info.



# STEEL TUMBLERS

## ST8 - The Voyage

28 oz. Stainless Steel Auto Tumbler

- Double Wall - Vacuum Sealed, Copper-Lined
- Stainless Steel Keeps Drinks Cold for Hours

4R	48	96	240	600
ST8 - Vacuum Tumbler	\$13.99	\$13.49	\$12.99	\$12.49

Price includes one color imprint on one side

## ST11 - The Aurora

28 oz. Stainless Steel Auto Tumbler

- Stainless Steel Tumbler with Polypropylene Liner.
- Big and Budget Priced!

4R	50	100	250	500
ST11 - Plastic Liner	\$8.09	\$7.59	\$7.09	\$6.59

Price includes one color imprint on one side

**Imprint Details:** 2½" H x 3½" W

**Additional Colors:** Add \$0.75 (v) / color / side

**Silkscreen:** See Stock Colors

**Product Size:** 8"H x 4" Diameter

**Standard Packing:** 17 lbs / Carton

ST8 - 24 / Carton - 22"x 15" x 8"

ST11 - 25 / Carton - 20"x 20" x 8"

Dim. Weight for 3rd Party & Air Shipments: 24 lbs

**Cotton Drawstring:** Add \$0.75 (v) / unit.

**Coffee Packet:** Add \$1.25 (v) / unit.

**Coffee K-Cup:** Add \$1.00 (v) / unit.

**Standard Service 5 work Days**

**RUSH SERVICE AVAILABLE** 🚚

**Must Be Ordered In Case Pack Quantities**

Assorted colors must be ordered in case pack quantities per color.

## Brilliant Color! 4C PROCESS DIGITAL PRINTING

Add \$1.50 (v) / unit / side.

Setup \$65 (v) / Imprint.

Second Side Imprint Add \$0.60 (v)

Standard production 7-10 work days.

**Optional Laser Engraving**

**Imprint Details:** 2" x 2"

**Standard Production Time:** 7-10 work days

**Laser Imprint:** Add \$1.20 (v) / unit / side

**Oversize Imprint:** Add \$0.25(v) / square inch



ST8



ST11 shown with Optional Full-Color Digital

### ST8 - Tumbler Colors



RED

BLUE

SILVER

BLACK

### ST11 - Tumbler Colors



RED

BLUE

SILVER

BLACK

TITANIUM GRAY

WHITE

# STAINLESS STEEL TUMBLERS

## ST5 - The Expedition

18 oz. Stainless Steel Auto Tumbler

## ST6 - The Summit

18 oz. Straight Wall Tumbler

- Take it from the Car to the Office & Everywhere in Between
- Double Wall Stainless Steel with Copper Lining & Vacuum Insulation Keep Drinks Hot or Cold for Hours
- Reusable & Refillable Tumblers are Eco-Friendly
- Spill-Resistant Slide Lid with Gasket Seal
- BPA-Free / Food Compliant
- Ships Assembled / No Extra Charge
- Individually Poly-bagged / No Extra Charge

ST6 shown with Optional **Full-Color Digital**

4R	48	96	240	600
ST5 - Auto Tumbler	\$10.99	\$10.49	\$9.99	\$9.49
ST5W - Woodtone	\$12.99	\$12.49	\$11.99	\$11.49
ST6 - Straight Tumbler	\$11.49	\$10.99	\$10.49	\$9.99
ST6W - Woodtone	\$12.99	\$12.49	\$11.99	\$11.49

Price includes one color imprint on one side

Imprint Details: ST5 - 2" x 3½"W  
ST6 - 3½" x 3½"W

Additional Colors: Add \$0.75 (v) / color / side

Silkscreen: See Stock Colors

Product Size: ST5 - 7 ½"H x 3 ¾" Diameter  
ST6 - 7"H x 3 ¾" Diameter

Standard Packing: 24 / Carton - 17 lbs

Carton Size: 22" x 15" x 8"

Dim. Weight for 3rd Party & Air Shipments: 20 lbs

Cotton Drawstring: Add \$0.75 (v) / unit.

Standard Service 5 work Days

**RUSH SERVICE AVAILABLE**

Must Be Ordered In Case Pack Quantities

Assorted colors must be ordered in case pack quantities per color.

## Brilliant Color! 4C PROCESS DIGITAL PRINTING

Add \$1.50 (v) / unit.

Setup \$65 (v) / Imprint.

Second Side add \$0.60 (v) / unit.

Standard production 7-10 work days.

**Optional Laser Engraving**

Imprint Details: 2" x 2"

Standard Production Time: 7-10 work days

Laser Imprint: Add \$1.20 (v) / unit / side

Oversize Imprint: Add \$0.25(v) / square inch

## Perk Up Your Promos!

**Coffee Packet Inserts**



**Gift Boxes and Cotton Tote**



See Page 85-87 for More Details



ST5

### ST6 - Tumbler Colors

### ST6W - Color

### ST5 - Tumbler Colors

### ST5W - Color



- Screen Charge: \$55 (v) / color / side • Re-Order Set-up Charge: \$25 (v) / color • Less Than Minimum: Add \$50 (v) to min. price • Half Catalog Minimum
- Email Proof: \$10 (v) on request • Product Proof: \$40 (v) / color • PMS Match: \$50 (v) / color (provide sample on re-orders) Not available on digital
- All Prices Subject to Change • Visit [GARYLINE.COM](http://GARYLINE.COM) for current product and pricing info.





ST18X

ST20S

Spill-Resistant Slide Lid with Gasket Seal



# STAINLESS STEEL TUMBLERS

## ST18X - The Pinnacle Tumbler

18 oz. Vacuum Stainless Steel Tumbler

## ST20S - 20 oz. Stainless Steel Straw Tumbler

- Durable Double-Wall Stainless Steel Keeps Drinks Hot or Cold for Hours
- Reusable & Refillable Tumblers are Eco-Friendly
- Spill-Resistant Slide Lid with Gasket Seal
- BPA-Free / Food Compliant
- Ships Assembled / No Extra Charge

4R	60	150	300	600
ST18X - Straight Tumbler	\$10.99	\$10.49	\$9.99	\$9.49
ST20S - Straw Tumbler	\$11.89	\$11.59	\$11.29	\$10.99

Price includes one color imprint on one side

Imprint Details: ST18X: 3½”H x 3½”W  
ST20S: 3½”H x 3½”W

Additional Colors: Add \$0.75 (v) / color / side  
Silkscreen: See Stock Colors

Product Size: ST18X: 7¼”H x 3½” Diameter  
ST20S: 7¾”H x 3⅝” Diameter

Standard Packing: 30 / Carton - 22 lbs

Carton Size: 24” x 20” x 8”

Dim. Weight for 3rd Party & Air Shipments: 29 lbs

Cotton Drawstring Tote: Add \$0.75 (v) / unit.

Coffee Packet: Add \$1.25 (v) / unit.

Coffee K-Cup: Add \$1.00 (v) / unit.

Standard Service 5 work Days

**RUSH SERVICE AVAILABLE** 🏃

Must Be Ordered In Case Pack Quantities

Assorted colors must be ordered in case pack quantities per color.

## Brilliant Color! 4C PROCESS DIGITAL PRINTING

Add \$1.50 (v) / unit.

Setup \$65 (v) / Imprint.

Second Side add \$0.60 (v) / unit.

Standard production 7-10 work days.

Optional Laser Engraving

Imprint Details: 2” x 2”

Standard Production Time: 7-10 work days

Laser Imprint: Add \$1.20 (v) / unit / side

Oversize Imprint: Add \$0.25(v) / square inch

### ST18X - Tumbler Colors



SHINY WHITE

MATTE BLUE

MATTE RED

### ST20S - Tumbler Colors



WHITE

BLACK

BLUE

TURQUOISE

RED



# BOTTLES & AUTO MUGS IN TOTE BAGS

## CTXB63H - Tritan™ Flair Bottle

26 oz. Bottle in a Cotton Tote

- Make Any Sport Bottle or Tumbler into a Memorable Gift
- 100% Cotton Drawstring Tote
- Ships Assembled - No Extra Charge

4R	50	100	250	500
CTXB63H	\$5.85	\$5.55	\$5.25	\$4.95

Price includes one color imprint on bottle & bag

**Bottle Imprint Area:** 4½" H x 3½" W

**Bag Imprint Area:** 4" x 6"

**Additional Colors:** Add \$0.50(v) / color / side.

**Silkscreen:** See Stock Colors

**Standard Packing:** 50 / Carton - 20 lbs

**Carton Size:** 25" x 19" x 110"

Dim. Weight for 3rd Party & Air Shipments: 31 lbs

See page 48 for Bottle Colors

Standard Service 5 work Days

**RUSH SERVICE AVAILABLE** 🚚

**Must Be Ordered In Case Pack Quantities**

Assorted colors must be ordered in case pack quantities per color.

CTXB63H



DRINKWARE



CTMC18X

## CTMC18X - Explorer Tumbler

18 oz. Tumbler with Reusable Cotton Bag

4R	50	100	250	500
CTMC18X	\$6.85	\$6.55	\$6.25	\$5.95

Price includes one color imprint on bottle & bag

**Tumbler Imprint Area:** 3½" W x 4½" H

**Bag Imprint Area:** 3½" W x 4½" H

**Additional Colors:** Add \$0.50 (v) / color / side

**Silkscreen:** See Stock Colors

**Standard Packing:** 50 / Carton - 24 lbs

**Carton Size:** 18" x 18" x 16"

Dim. Weight for 3rd Party & Air Shipments: 37 lbs

See page 89 for Bottle Colors

Standard Service 5 Work Days

**RUSH SERVICE AVAILABLE** 🚚

**Must Be Ordered In Case Pack Quantities**

Assorted colors must be ordered in case pack quantities per color.

**Add a Drawstring Tote to Any Bottle or Tumbler:**

Add \$0.75 (v) / unit for plain bag

For bag with 1c Imprint: \$1.05(v) / unit for bag with 1C imprint

- Screen Charge: \$55 (v) / color / side • Re-Order Set-up Charge: \$25 (v) / color • Less Than Minimum: Add \$50 (v) to min. price • Half Catalog Minimum
- Email Proof: \$10 (v) on request • Product Proof: \$40 (v) / color • PMS Match: \$50 (v) / color (provide sample on re-orders) Not available on digital
- All Prices Subject to Change • Visit [GARYLINE.COM](http://GARYLINE.COM) for current product and pricing info.



# COFFEE STUFFERS

- Perk Up Your Promotion By Adding a Coffee Packet or K-Cup
- Coffee is Inserted into the Tumbler for Easy Distribution
- Available With All Insulated Tumblers See 76-99

**CP125** - 1/4 oz. Packet Medium Roast  
100% Columbian Coffee

Add \$1.25 (v) / Unit  
Makes 8-12 Cups of Coffee

**KC1** - Individual Brew K-Cup  
100% Columbian Coffee

Add \$1.00 (v) / Unit  
Makes 1 Cup of Coffee



Shown with AC14  
Made in USA  
See Page 90



KC1



Shown with MC18A  
Made in USA  
See Page 89

CP125



KC1

Shown with ST10  
See Page 79  
Add \$2.00 (v) for two K-Cups

# GIFT BOXES

- Create Your Own Gift Set with Insulated Auto Tumblers
- Choose Individual Gift Box or a Two Tumbler Set
- Add Coffee to Make the Promotion Complete

## GB1 - Individual Gift Box

Add \$3.00 (v) / Unit  
 Box Color: White Only

Coffee Packet: Add \$0.75 (v) / 1 packet  
 K-Cup: Add \$1.00 (v) / 1 cup



CP125

GB1 - Individual Gift Box  
 Shown with ST6 - See Page 83  
 & CB125 Coffee Packet



KC1

## GB2 - Two Cup Gift Box

Add \$1.75 (v) / Unit  
 Box Colors: Red, Black, White  
 Coffee Packet: Add \$0.75 (v) / 1 packet  
 K-Cup: Add \$1.00 (v) / 1 cup

GB2 - Two Cup Gift Set  
 Shown with MC14X - See Page 88  
 & Two KC1 Cups

MC14X is Made in USA  
 with US & Global Parts



### Two Cup Gift Box Colors



RED

BLACK

WHITE





MC14X

MC16A shown with Optional Full-Color Digital

MC14X/MC16A Tumbler Colors



## ACRYLIC TUMBLERS

MC14X - 14 oz. Sentinel Tumbler with Clear Slide Lid

MC16A - 16 oz. Sentinel Tumbler with Auto Slide Lid

- Classic Insulated Acrylic Auto Tumblers Molded in Metallic Colors
- Reusable & Refillable Tumblers that Replace Disposable are Eco-Friendly
- Ships Assembled / No Extra Charge
- Top Rack Dishwasher Safe
- BPA-Free / FDA Compliant

4R	100	250	500	1000
MC14X - Clear Slide Lid	\$5.05	\$4.75	\$4.45	\$4.15
MC16A - Auto Slide Lid	\$4.65	\$4.35	\$4.05	\$3.75

Price includes one color imprint on one side

Imprint Area: 3" W x 4" H  
 Additional Colors: Add \$0.50 (v) / color / side  
 Silkscreen: See Stock Colors  
 Product Size: 6"H x 3 5/8" diameter  
 Standard Packing: 50 / Carton - 22 lbs  
 Carton Size: 24" x 17" x 12"  
 Dim. Weight for 3rd Party & Air Shipments: 37 lbs

Cotton Drawstring Tote: Add \$0.75 (v) / unit.

Standard Service 5 Work Days

**RUSH SERVICE AVAILABLE** 🏃

Must Be Ordered In Case Pack Quantities

Assorted colors must be ordered in case pack quantities per color

## Brilliant Color! 4C PROCESS DIGITAL PRINTING

Digital Direct Imprint  
 Add \$1.50 (v) / unit.  
 Setup \$65 (v) / Imprint.  
 Second side add \$0.60 (v) / unit.  
 Standard production 5-7 work days.

## Perk Up Your Promos!



See Page 85-87 for More Details



# ACRYLIC TUMBLERS

MC18X - 18 oz. Explorer Tumbler  
with Clear Slide Lid

MC18A - 20 oz. Explorer Tumbler  
with Auto Slide Lid

- Insulated Acrylic Auto Tumblers Molded in Metallic Colors
- Extra Large for the Long Drive
- Reusable & Refillable Tumblers are Eco-Friendly
- Double-Wall Insulated Tumbler
- Ships Assembled / No Extra Charge
- Top Rack Dishwasher Safe
- BPA-Free / FDA Compliant

4R	100	250	500	1000
MC18X - Clear Slide Lid	\$5.39	\$5.09	\$4.79	\$4.49
MC18A - Auto Slide Lid	\$4.99	\$4.69	\$4.39	\$4.09

Price includes one color imprint on one side

Imprint Area: 3½" W x 4½" H

Additional Colors: Add \$0.50 (v) / color / side

Silkscreen: See Stock Colors

Product Size: 7½"H x 3½" diameter

Standard Packing: 50 / Carton - 21 lbs

Carton Size: 18" x 18" x 16"

Dim. Weight for 3rd Party & Air Shipments: 37 lbs

Cotton Drawstring Tote: Add \$0.75 (v) / unit.

Standard Service 5 Work Days

**RUSH SERVICE AVAILABLE** 🚚

Must Be Ordered In Case Pack Quantities

Assorted colors must be ordered in case pack quantities per color



MC18X



MC18A shown with Optional Full-Color Digital

## Brilliant Color! 4C PROCESS DIGITAL PRINTING

Digital Direct Imprint

Add \$1.50 (v) / unit.

Setup \$65 (v) / Imprint.

Second side add \$0.60 (v) / unit.

Standard production 7-10 work days.

### MC18X/MC18A Tumbler Colors



### MC16A / MC18A Auto Sip Lid Colors



- Screen Charge: \$55 (v) / color / side • Re-Order Set-up Charge: \$25 (v) / color • Less Than Minimum: Add \$50 (v) to min. price • Half Catalog Minimum
- Email Proof: \$10 (v) on request • Product Proof: \$40 (v) / color • PMS Match: \$50 (v) / color (provide sample on re-orders) Not available on digital
- All Prices Subject to Change • Visit [GARYLINE.COM](http://GARYLINE.COM) for current product and pricing info.



# INSULATED AUTO CUPS

## AC14 - The Traveler

16 oz. Insulated Travel Cup

- Our Best Selling Insulated Auto Cup with Convenient Sip Through Lid
- Economical Choice with a Big Impact
- Reusable and Recyclable Polypropylene 
- Mix & Match From 13 Stock Lid & Cup Colors
- Optional Grip Band Adds Color
- Ships Assembled - No Extra Charge
- Dishwasher Safe - Do Not Microwave
- BPA-Free / Food Compliant



4R	250	500	1000	2500
AC14	\$2.89	\$2.69	\$2.49	\$2.29
AC14G	\$3.85	\$3.65	\$3.45	\$3.25

Price includes one color imprint

**Imprint Area:** 2½" x 3" W / Side.  
 Same color second side no extra charge  
 Multi-color imprints are one side only.  
**Additional Colors:** Add \$0.40 (v) / color / side  
**Silkscreen:** See Stock Colors  
**Product Size:** 6¼" x 3¾" diameter  
**Standard Packing:** 50 / Carton - 18 lbs  
**Carton Size:** 19" x 19" x 14"  
 Dim. Weight for 3rd Party & Air Shipments: 37 lbs

**Cotton Drawstring Tote:** Add \$0.75 (v) / unit.



AC14



AC14 shown with Optional Full-Color Digital

Standard Service 5 Work Days

**RUSH SERVICE AVAILABLE** 

Must Be Ordered In Case Pack Quantities

Assorted colors must be ordered in case pack quantities per color



**Brilliant Color!**  
 **PROCESS DIGITAL PRINTING**

Add \$1.20 (v) / unit.  
 Setup \$65 (v) / Imprint.  
 Second side add \$0.60 (v) / unit.  
 Standard production 7-10 work days.

**Mix & Match Any Cup & Lid Colors!**

### AC14 / AC14G Cup Colors



 Black & Metallic Navy Blue are Moulded with 30% "Home" Recycled Polypropylene 



AC14



AC14



AC14



AC14G with Optional Grip Band

**Perk Up Your Promos!**

**Coffee Packet Inserts**

**Gift Boxes and Cotton Tote**

See Page 85-87 for More Details

**AC14 / AC14G Sip Through Lid Colors**



**AC14G Grip Band Colors**



Black & Metallic Navy Blue are Molded with 30% "Home" Recycled Polyethylene

• Screen Charge: \$55 (v) / color / side • Re-Order Set-up Charge: \$25 (v) / color • Less Than Minimum: Add \$50 (v) to min. price • Half Catalog Minimum  
 • Email Proof: \$10 (v) on request • Product Proof: \$40 (v) / color • PMS Match: \$50 (v) / color (provide sample on re-orders) Not available on digital  
 • All Prices Subject to Change • Visit [GARYLINE.COM](http://GARYLINE.COM) for current product and pricing info.



# INSULATED AUTO MUGS

**AC16 - The Navigator**  
16 oz. Insulated Auto Cup

- Time Honored Design Fits Great in Auto Cup Holders
- Snap Tight Lid Works Effortlessly
- Dishwasher Safe - Do Not Microwave
- Reusable & Recyclable Polypropylene
- Ships Assembled - No Extra Charge
- BPA-Free / Food Compliant

4R	200	500	1000	2500
AC16	\$2.99	\$2.79	\$2.59	\$2.39

Price includes one color imprint

**Imprint Area:** 3"H x 3"W / side.  
Same color second side no extra charge.  
Wrap area is 3"H x 8<sup>5</sup>/<sub>8</sub>"W / 1<sup>1</sup>/<sub>8</sub>" gap.  
**Additional Colors:** Add \$0.40 (v) color / side.  
Multi-color imprints are one side only.  
**Silkscreen Imprint:** See Stock Colors

**Product Size:** 7<sup>1</sup>/<sub>2</sub>"H x 3<sup>3</sup>/<sub>4</sub>" diameter  
**Standard Packing:** 50 / Carton - 19 lbs  
**Carton Size:** 22" x 15" x 16"  
Dim. Weight for 3rd Party & Air Shipments: 38 lbs

**Standard Service 5 Work Days**  
**RUSH SERVICE AVAILABLE**   
**Must Be Ordered In Case Pack Quantities**  
Assorted colors must be ordered in case pack quantity per color.

AC16 shown with Optional Full-Color Digital



AC16

## Brilliant Color! 4C PROCESS DIGITAL PRINTING

Add \$1.20 (v) / unit.  
Setup \$65 (v) / Imprint.  
Second side add \$0.50 (v) / unit.  
Standard production 7-10 work days.



### AC16 Mug Colors



Molded with 30% "Home" Recycled Polypropylene

### AC16 Lid Colors



Molded with 30% "Home" Recycled Polyethylene

# INSULATED AUTO MUGS

## AM16 - The Commuter 16 oz. Insulated Auto Mug

- Vintage Mug - Never Goes out of Style
- Unique Four-Fingered Ergonomic Handle & Thumb-Slide Lid
- Double-Wall Insulated - Keeps Drinks Hot
- Reusable & Recyclable Polypropylene
- Dishwasher Safe - Do Not Microwave
- Ships Assembled - No Extra Charge
- BPA-Free / Food Compliant

4R	200	500	1000	2500
AM16	\$3.09	\$2.89	\$2.69	\$2.49

Price includes one color imprint

Imprint Area: 3"H x 2½"W / side.

Same color second side no extra charge.

Additional Colors: Add \$0.40 (v) color / side.

Multi-color imprints are one side only.

Silkscreen Imprint - See Stock Colors

Product Size: 7½"H x 3¾" diameter

Standard Packing: 50/carton - 20 lbs

Carton Size: 22" x 15" x 16"

Dim. Weight for 3rd Party & Air Shipments: 38 lbs

Standard Service 5 Work Days

**RUSH SERVICE AVAILABLE**

Must Be Ordered In Case Pack Quantities

Assorted colors must be ordered in case pack quantity per color.

## Perk Up Your Promos!

### Coffee Packet Inserts



### Gift Boxes and Cotton Tote



See Page 85-87 for More Details



DRINKWARE



AM16

### Mix & Match Mug & Lid Colors

#### AM16 Colors



#### AM16 Lid Colors



Molded with 30% "Home" Recycled Polypropylene

Molded with 30% "Home" Recycled Polyethylene

- Screen Charge: \$55 (v) / color / side • Re-Order Set-up Charge: \$25 (v) / color • Less Than Minimum: Add \$50 (v) to min. price • Half Catalog Minimum
- Email Proof: \$10 (v) on request • Product Proof: \$40 (v) / color • PMS Match: \$50 (v) / color (provide sample on re-orders) Not available on digital
- All Prices Subject to Change • Visit [GARYLINE.COM](http://GARYLINE.COM) for current product and pricing info.





AC18X



AC18X shown with Optional Straw

# INSULATED TRAVEL TUMBLERS

## AC18 - The Road Master

18 oz. Insulated Auto Tumbler

- Your Clients will Feel Instant Energy with These Bright Colors!
- Sleek, Straight Wall Design is Timeless
- Double-Wall Insulation Keeps Drinks Hot or Cold
- Choice of Clear Gasket-Seal Lid or Auto Sip Lid
- Reusable, Refillable, Recyclable Polypropylene
- Top Rack Dish Washer Safe
- Ships Assembled - No Extra Charge

4R	100	250	500	1000
AC18X - Clear Slide Lid	\$4.15	\$3.85	\$3.55	\$3.25
AC18 - Sip Lid	\$3.69	\$3.39	\$3.09	\$2.79

Price includes one color imprint

**Imprint Area:** 4" x 3 1/2" / Side.

Same color second side no extra charge

Multi-color imprints are one side only.

**Additional Colors:** Add \$0.50 (v) / color / side

**Silkscreen:** See Stock Colors

**Product Size:** 7 1/2" x 3 5/8" diameter

**Standard Packing:** 50 / Carton - 21 lbs

**Carton Size:** 18" x 18" x 16"

Dim. Weight for 3rd Party & Air Shipments: 37 lbs

**Optional Straw:** Add \$0.15 (v) / unit.

**Cotton Drawstring Tote:** Add \$0.75 (v) / unit.

**Coffee Packet:** Add \$1.25 (v) / unit.

**Coffee K-Cup:** Add \$1.00 (v) / unit.

**Standard Service 5 Work Days**

**RUSH SERVICE AVAILABLE**

**Must Be Ordered In Case Pack Quantities**

Assorted colors must be ordered in case pack quantities per color

**Brilliant Color!**  
**4C PROCESS DIGITAL PRINTING**

Add \$1.50 (v) / unit.

Setup \$65 (v) / Imprint.

Second side add \$0.60 (v) / unit.

Standard production 7-10 work days.

### AC18 / AC18X Tumbler Colors



RED

ORANGE

LIME GREEN

CYAN

ROYAL BLUE

VIOLET

HOT PINK

WHITE

BLACK



Molded with 30% "Home" Recycled Polypropylene





AC18



AC18 shown with Optional Full-Color Digital



AC18

**Perk Up Your Promos!**

**Coffee Packet Inserts**

**Gift Boxes and Cotton Tote**

See Page 85-87 for More Details



**AC18 Lid Colors**



Black is Molded with 30% "Home" Recycled Polyethylene

• Screen Charge: \$55 (v) / color / side • Re-Order Set-up Charge: \$25 (v) / color • Less Than Minimum: Add \$50 (v) to min. price • Half Catalog Minimum  
 • Email Proof: \$10 (v) on request • Product Proof: \$40 (v) / color • PMS Match: \$50 (v) / color (provide sample on re-orders) Not available on digital  
 • All Prices Subject to Change • Visit [GARYLINE.COM](http://GARYLINE.COM) for current product and pricing info.



# TRANSPARENT TUMBLERS

TC15 - **The View** - Clear 15 oz. Insulated Tumbler

- Great Gift Ideas for Beach & Pool Parties
- Double-Wall Insulation Keeps Drinks Hot or Cold
- Smooth Design & Wide Shape Allow for Easy Cleaning
- BPA-Free / Food Compliant
- Crack Resistant Polypropylene Straw

4R	120	240	480	1000
TC15 - With Straw Lid	\$3.71	\$3.46	\$3.21	\$2.96
TCT15 - Tumbler Only	\$3.21	\$2.96	\$2.71	\$2.46

Price includes one color imprint on one side

**Imprint Details:** Imprint area is 3"H x 3½"W  
**Additional Colors:** Add \$0.50(v) / color / side.  
**Silkscreen:** See Stock Colors  
**Product Size:** 7½"H x 3¼" Diameter  
**Standard Packing:** 40 / Carton - 18 lbs  
**Carton Size:** 28" x 18" x 8"  
 Dim. Weight for 3rd Party & Air Shipments: 30 lbs

**Standard Service 5 work Days**  
**RUSH SERVICE AVAILABLE** 🚚  
**Must Be Ordered In Case Pack Quantities**

TC20 - **The Patriot**  
 20 oz. Travel Tumbler

- Made in USA 🇺🇸
- Single-Wall Transparent Tumbler
- Crack Resistant Polypropylene Straw
- BPA-Free / Food Compliant
- Straws Packed Separately in Same Carton
- Individually Poly-bagged - No Extra Charge

4R	240	480	1200	2400
TC20 - Flat Lid	\$3.39	\$3.09	\$2.79	\$2.49

Price includes one color imprint on one side.

**Imprint Area:** 3"x 3"/ side.  
**Additional Colors:** Add \$0.40 (v) color / side.  
 Multi-color imprints are one side only.  
**Silkscreen Imprint:** See Stock Colors  
**Product Size:** 5¾"H x 4" diameter  
**Standard Packing:** 48 / Carton - 15 lbs - 24" x 17" x 12"  
 Dim. Weight for 3rd Party & Air Shipments: 30 lbs

**Standard Service 5 Work Days**  
**RUSH SERVICE AVAILABLE** 🚚  
**Must Be Ordered In Case Pack Quantities**  
 Assorted colors must be ordered in case pack quantities per color.



TC15 shown with Optional **Full-Color Digital**

TC20

**Brilliant Color!**  
 4C PROCESS DIGITAL PRINTING

Digital Direct Imprint  
 Add \$1.50 (v) / unit.  
 Setup \$65 (v) / Imprint.  
 Second side add \$0.60 (v) / unit.  
 Standard production 7-10 work days.

**TC20 Transparent Lid Colors**



**TC15 Transparent Lid Colors**





# FULL-COLOR WRAP TUMBLERS

- Maximize Coverage with a Full-Color Wrap Imprint
- Double-Wall Insulated Tumbler Keeps Drinks Hot or Cold
- Reusable & Refillable Tumblers that Replace Disposable are Eco-Friendly
- Ships Assembled / No Extra Charge
- Choice of Three Lid Options
- Top Rack Dishwasher Safe
- BPA-Free / SMMA Acrylic



**Full-Color  
Digital Wrap Insert**

4R	100	250	500	1000
TC16SINS - Straw & Lid	\$4.39	\$4.09	\$3.79	\$3.49
TC16AINS - Auto Slide Lid	\$5.29	\$4.99	\$4.69	\$4.39
TC18XINS - Clear Slide Lid	\$5.79	\$5.49	\$5.19	\$4.89

Price includes full-color insert



TC18XINS

**TC16SINS - 16 oz. Sentinel Tumbler**  
with Lid & Straw

**TC16AINS - 16 oz. Sentinel Tumbler**  
with AutoSlide Lid

Wrap Imprint Area: 10" W x 5" H - Insert  
 Product Size: 5½"H x 3¾" diameter  
 Standard Packing: 50 / Carton - 21 lbs  
 Carton Size: 19" x 19" x 14"  
 Dim. Weight for 3rd Party & Air Shipments: 33 lbs

Cotton Drawstring Tote: Add \$0.75 (v) / unit.

**TC18XINS - 18 oz. Sentinel Tumbler**  
with Clear Slide Lid

Wrap Imprint Area: 10½" W x 6" H - Insert  
 Product Size: 7½"H x 3¾" diameter  
 Standard Packing: 50 / Carton - 21 lbs  
 Carton Size: 18" x 18" x 16"  
 Dim. Weight for 3rd Party & Air Shipments: 37 lbs  
 Cotton Drawstring Tote: Add \$1.05 (v) / unit.

Standard Service 10 Work Days  
**RUSH SERVICE AVAILABLE**  
 Must Be Ordered In Case Pack Quantities



TC16AINS



TC16SINS



## TC16SINS Transparent Lid Colors



## TC15INS Transparent Straw Colors

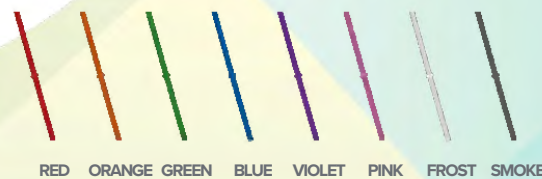

• Screen Charge: \$55 (v) / color / side • Re-Order Set-up Charge: \$25 (v) / color • Less Than Minimum: Add \$50 (v) to min. price • Half Catalog Minimum  
 • Email Proof: \$10 (v) on request • Product Proof: \$40 (v) / color • PMS Match: \$50 (v) / color (provide sample on re-orders) Not available on digital  
 • All Prices Subject to Change • Visit [GARYLINE.COM](http://GARYLINE.COM) for current product and pricing info.



# TRANSPARENT TUMBLERS

TC16S - 16 oz. Sentinel Tumbler with Straw Lid

TC16A - 16 oz. Sentinel Tumbler with Auto Sip Lid

TC14X - 14 oz. Sentinel Tumbler with Clear Slide Lid



- Double-Wall Insulated Tumblers are Available in 7 Bright Colors
- American Made Cups are Always in Stock
- Refillable & Reusable Drinkware Replaces Single-Use Cups
- Ships Assembled / No Extra Charge
- Choice of Three Lid Options
- Top Rack Dishwasher Safe
- BPA-Free Clear Blend Acrylic

4R	100	250	500	1000
TC16A - Auto Sip Lid	\$4.49	\$4.19	\$3.89	\$3.59
TC16S - Straw Lid	\$3.89	\$3.59	\$3.29	\$2.99
TC14X - Clear Slide Lid	\$4.89	\$4.59	\$4.29	\$3.99

Price includes one color imprint

Imprint Area: 3" W x 3" H

Additional Colors: Add \$0.50 (v) / color / side

Silkscreen: See Stock Colors

Product Size: 6"H x 3 5/8" diameter

Standard Packing: 50 / Carton - 21 lbs

Carton Size: 19" x 19" x 14"

Dim. Weight for 3rd Party & Air Shipments: 33 lbs

Cotton Drawstring Tote: Add \$0.75 (v) / unit.

Coffee Packet: Add \$1.25 (v) / unit.

Coffee K-Cup: Add \$1.00 (v) / unit.

Standard Service 5 Work Days

**RUSH SERVICE AVAILABLE**

Must Be Ordered In Case Pack Quantities

Assorted colors must be ordered in case pack quantities per color

## Brilliant Color! 4C PROCESS DIGITAL PRINTING

Digital Direct Imprint

Add \$1.50 (v) / unit.

Setup \$65 (v) / Imprint.

Second side add \$0.60 (v) / unit.

Standard production 7-10 work days.



TC16S

TC14X shown with Optional Full-Color Digital

### TC14 / TC16 Transparent Colors



### TC16S Transparent Straw / Lid Colors

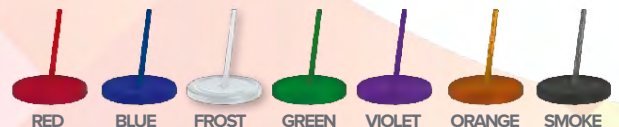



# INSULATED TUMBLERS

## TC18A - The Explorer

20 oz. Transparent Tumbler with Auto Slide Lid

## TC18X - The Explorer

18 oz. Transparent Tumbler with Clear Slide Lid

- Extra Large Tumblers are Great for Golf Tournaments, Festivals & Outdoor Events
- Double-Wall Insulated with 7 Bright Colors
- Made in USA - Always in Stock
- **Refillable & Reusable Tumblers Are Eco-Friendly**
- Ships Assembled / No Extra Charge
- Choice of Three Lid Options
- BPA-Free Clear Blend Acrylic



4R	100	250	500	1000
TC18A - Auto Slide Lid	\$4.89	\$4.59	\$4.29	\$3.99
TC18X - Clear Sip Lid	\$5.29	\$4.99	\$4.69	\$4.39

Price includes one color imprint on one side

Imprint Area: 3½" W x 4½" H

Additional Colors: Add \$0.50 (v) / color / side

Silkscreen: See Stock Colors

Product Size: 7½"H x 3⅝" diameter

Standard Packing: 48 / Carton - 21 lbs

Carton Size: 18" x 18" x 16"

Dim. Weight for 3rd Party & Air Shipments: 39 lbs

Cotton Drawstring Tote: Add \$0.75 (v) / unit.

Standard Service 5 Work Days

**RUSH SERVICE AVAILABLE**

**Must Be Ordered In Case Pack Quantities**

Assorted colors must be ordered in case pack quantities per color

TC18X



TC18A

## Brilliant Color! AC PROCESS DIGITAL PRINTING

Digital Direct Imprint

Add \$1.50 (v) / unit.

Setup \$65 (v) / Imprint.

Second side add \$0.60 (v) / unit.

Oversized Imprint up to 5½ H add \$0.75 (v) / unit.

Standard production 7-10 work days.

### TC18 Transparent Colors



### TC18A Auto Slide Lid Colors



- Screen Charge: \$55 (v) / color / side • Re-Order Set-up Charge: \$25 (v) / color • Less Than Minimum: Add \$50 (v) to min. price • Half Catalog Minimum
- Email Proof: \$10 (v) on request • Product Proof: \$40 (v) / color • PMS Match: \$50 (v) / color (provide sample on re-orders) Not available on digital
- All Prices Subject to Change • Visit [GARYLINE.COM](http://GARYLINE.COM) for current product and pricing info.



# MASON JAR

MJ27 - 27 oz. Tritan™ Mason Jar  
With Straw Lid



- Nostalgic Mason Jar Tumblers Get Your Logo Noticed
- The Wide Opening Makes it Easy to Fill or Clean
- Traditional Measures Molded on the Side
- Choice of 10 Lid Colors
- Dishwasher Safe Tritan™
- BPA-Free / Food Compliant
- Crack Resistant Polypropylene Straw with Stopper

4R	200	500	1000	2500
MJ27	\$3.24	\$2.99	\$2.74	\$2.49

Price includes one color imprint on one side

**Imprint Area:** 3"H x 2" W / side  
**Additional Colors:** Add \$0.50 (v) / color / side  
**Pad Print:** See Stock Colors  
**Product Size:** 6½"H x 3½" diameter  
**Standard Packing:** 50 / carton - 18 lbs  
**Carton Size:** 19" x 19" x 14"  
 Dim. Weight for 3rd Party & Air Shipments: 38 lbs

**Standard Service 5 Work Days**  
**RUSH SERVICE AVAILABLE**   
 Must Be Ordered In Case Pack Quantities



We can mold in any color for orders over 5,000 units. Call for quotation.



MJ27

### MJ27 Lid Colors



### MJ27 Transparent Straw Colors

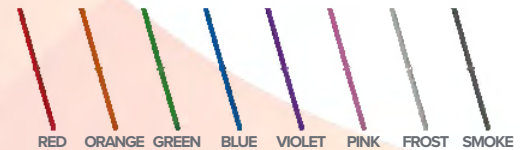

# MASON JAR

MJ27H - 27 oz. Tritan™ Mason Jar Mug  
with Handle

MJ27HLS - 27 oz. Tritan™ Mason Jar Mug  
with Lid & Straw

MJ27NH - 27 oz. Tritan™ Mason Jar  
Storage Container



DRINKWARE

- Compliment Your Brand with Matching Handle, Straw & Lid Colors
- Traditional Measures Molded on the Side
- Dishwasher Safe Tritan™
- BPA-Free / Food Compliant
- Crack Resistant Polypropylene Straw with Stopper

4R	200	500	1000	2500
MJ27H	\$3.74	\$3.49	\$3.29	\$2.99
MJ27HLS	\$4.24	\$3.99	\$3.74	\$3.49
MJ27NH	\$3.24	\$2.99	\$2.74	\$2.49

Price includes one color imprint on one side.

Imprint Area: 3"H x 2" W / side

Additional Colors: Add \$0.50 (v) / color / side

Product Size: 6½"H x 3½"D

Standard Packing: 50 Carton, 18 lbs

Carton Size: 19" x 19" x 14"

Dim. Weight for 3rd Party &

Air Shipments: 38 lbs

Standard Service 7 Work Days

**RUSH SERVICE AVAILABLE** 🚚

Must Be Ordered In  
Case Pack Quantities



MJ27HLS

MJ27H

MJ27NH - LID HAS NO HOLE - AVAILABLE WITH BLACK LID ONLY

## MJ27HL Handle / Lid Colors



RED

ORANGE

GREEN

BLUE

VIOLET

CLEAR

- Screen Charge: \$55 (v) / color / side • Re-Order Set-up Charge: \$25 (v) / color • Less Than Minimum: Add \$50 (v) to min. price • Half Catalog Minimum
- Email Proof: \$10 (v) on request • Product Proof: \$40 (v) / color • PMS Match: \$50 (v) / color (provide sample on re-orders) Not available on digital
- All Prices Subject to Change • Visit [GARYLINE.COM](http://GARYLINE.COM) for current product and pricing info.



# UPCYCLING™

To a Second Life!



**NEW**  
for  
**2021**

**WG16 - The Vino Clear**  
16 oz. Wine Glass

RPWG16

**RPWG16 - The Vino Upcycled**  
16 oz. Upcycled Wine Glass Molded from 100% Post-Consumer Recycled rPET ♻️

- Reusable Wine Glasses Turn Any Event into a Celebration
- Available in Clear & Bright Transparent Colors
- ♻️ **Recycled Content for Reusable Drinkware is Eco-Friendly**
- BPA Free / Food Compliant
- Hand Wash Only - Do Not Microwave

4R	200	500	1500	2500
WG16 - Clear	\$2.09	\$1.89	\$1.69	\$1.49
RPWG16 - Upcycle Colors	\$2.19	\$1.99	\$1.79	\$1.59

Price includes one color imprint on one side

**Imprint Details:** 2"H x 2¾"W / side.  
**Additional Colors:** Add \$0.40(v) / color / side.  
**Silkscreen:** See Stock Colors  
**Product Size:** 3¼"D x 4½"H  
**Standard Packing:** 100 / Carton 9 lbs  
**Carton Size:** 10" x 20" x 27"  
 Dim. Weight for 3rd Party & Air Shipments: 32 lbs

**Standard Service 5 work Days**

**RUSH SERVICE AVAILABLE** ⚡

**Must Be Ordered In Case Pack Quantities**

Assorted colors must be ordered in case pack quantities per color.



WG16

**RPWG16 Transparent Colors**

**WG16**



RED



GREEN



BLUE



VIOLET



SMOKE



GLACIER BLUE



FUCHSIA



ECO WHITE



CLEAR



SC12LS Shown with Optional Straw & Lid



SC12 shown with Optional Full-Color Digital

# STADIUM CUPS

SC12 - 12 oz. Stadium Cup

- Souvenir Cups are Perfect for Games, Parties, Weddings & Radio Giveaways
- Reusable & Recyclable Polypropylene
- Available In 14 Stock Colors
- BPA-Free / Food Compliant
- Dishwasher Safe – Do Not Microwave
- Color Change Cups - See Page 110
- Glow In the Dark - See Page 140

4R	250	500	1000	2500
SC12	\$0.85	\$0.73	\$0.61	\$0.49
SC12LS	\$1.35	\$1.23	\$1.11	\$0.99

Price includes one color imprint

**Imprint Area:** 2½”H x 2¼”W / side.  
 Same color second side no extra charge.  
 Wrap imprint area is 2½”H x 7¼” with 1¼” gap.  
**Additional Colors:** Add \$0.30 (v) color / side  
 Multi-color imprints are one side only.  
**Silkscreen Imprint:** See Stock Colors

**Product Size:** 4½”H x 3⅜” diameter  
**Standard Packing:** 500 / Carton - 24 lbs  
**Carton Size:** 13” x 17” x 18”  
 Dim. Weight for 3rd Party & Air Shipments: 29 lbs

**Optional Lid & Straw (SC12LS):** 250 / Carton  
 Natural/Frost Lid & Straight Straw Ships Unassembled in Same Carton With Cups

**Standard Service 5 Work Days**  
**RUSH SERVICE AVAILABLE**   
**Must Be Ordered In Increments of 250**  
 Assorted colors minimum 125 / color

## Brilliant Color! <sup>4C</sup> PROCESS DIGITAL PRINTING

Imprint Method: Digital Transfer  
 Add \$0.75 (v) / unit. Minimum 1000.  
 Setup \$65 (v) / Imprint.  
 Second side add \$0.40 (v) / unit.  
 Less than Minimum Add \$80 (v).  
 Product proof \$135 (v) / Imprint.  
 Standard production 10 work days.

### SC12 Cup Colors

### SC12T Translucent Colors



Molded with 30% “Home” Recycled Polypropylene

• Screen Charge: \$55 (v) / color / side • Re-Order Set-up Charge: \$25 (v) / color • Less Than Minimum: Add \$50 (v) to min. price • Half Catalog Minimum  
 • Email Proof: \$10 (v) on request • Product Proof: \$40 (v) / color • PMS Match: \$50 (v) / color (provide sample on re-orders) Not available on digital  
 • All Prices Subject to Change • Visit [GARYLINE.COM](http://GARYLINE.COM) for current product and pricing info.



# STADIUM CUPS

## SC16 - 16 oz. Stadium Cup

- Everyone Loves a Party - Great for Outdoor Events & Fundraisers
- 21 Stock Colors to Match Your Team or Brand Colors

**Reusable & Recyclable Polypropylene**

- BPA-Free / Food Compliant
- Dishwasher Safe - Do Not Microwave
- Color Change Cups - See Page 110
- Glow In the Dark - See Page 140

4R	250	500	1000	2500
SC16	\$0.88	\$0.76	\$0.64	\$0.52

Price includes one color imprint

**Imprint Area:** 2½”H x 3”W / side.

Same color second side no extra charge.

Wrap imprint is 2½”H x 8”W w/ ¼” gap.

**Additional Colors:** Add \$0.30 (v) color / side

Multi-color imprints are one side only.

**Silkscreen Imprint:** See Stock Colors

**Product Size:** 4¾”H x 3⅝” diameter

**Standard Packing:** 500 / carton - 28 lbs

**Carton Size:** 15” x 19” x 18”

Dim. Weight for 3rd Party & Air Shipments: 37 lbs

**Standard Service 5 Work Days**

**RUSH SERVICE AVAILABLE**

**Must Be Ordered In Increments of 250**

Assorted colors minimum 125 / color



SC16



SC16 shown with Optional Full-Color Digital

SC16

## Brilliant Color! 4C PROCESS DIGITAL PRINTING

Imprint Method: Digital Transfer

Add \$0.75 (v) / unit. Minimum 1000.

Setup \$65 (v) / Imprint.

Second side add \$0.40 (v) / unit.

Less than Minimum Add \$80 (v).

Product proof \$135 (v) / Imprint.

Standard production 10 work days.

### SC16 / SC16NH / SC16B / SC16LS Cup Colors



### SC16 Translucent Colors

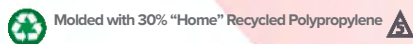

# STADIUM CUPS

## 16 oz. Stadium Cup With Lids & Straws



4R	250	500	1000	2500
SC16LS - Lid & Straw	\$1.41	\$1.29	\$1.17	\$1.05
SC16NH - White Lid	\$1.35	\$1.23	\$1.11	\$0.99
SC16B - Coin Slot	\$1.35	\$1.23	\$1.11	\$0.99

Price includes one color imprint

**Imprint Area:** 2½”H x 3”W / side.  
 Same color second side no extra charge.  
 Wrap imprint is 2½”H x 8”W w/ ¼” gap.  
**Additional Colors:** Add \$0.30 (v) color / side  
 Multi-color imprints are one side only.  
**Silkscreen Imprint:** See Stock Colors

**Product Size:** 4¾”H x 3⅝” diameter  
**Standard Packing:** 250 / carton - 28 lbs  
 Lids & Straws in Same Carton Unassembled  
**Carton Size:** 15” x 19” x 18”  
 Dim. Weight for 3rd Party & Air Shipments: 37 lbs

**Standard Service 5 Work Days**  
**RUSH SERVICE AVAILABLE** 🚚  
**Must Be Ordered In Increments of 250**  
 Assorted colors minimum 125 / color



SC16LS

SC16B  
Shown with Optional  
Coin Slot Lid

SC16NH  
Shown with Solid Lid

### Brilliant Color! 4C PROCESS DIGITAL PRINTING

Imprint Method: Digital Transfer  
 Add \$0.75 (v) / unit. Minimum 1000.  
 Setup \$65 (v) / Imprint.  
 Second side add \$0.40 (v) / unit.  
 Less than Minimum Add \$80 (v).  
 Product proof \$135 (v) / Imprint.  
 Standard production 10 work days.



#### SC16LS Transparent Lid Colors



#### SC16B Translucent Lid Color



FROST

#### SC16NH Solid Lid Color



WHITE





# STADIUM CUPS

## SC22X - 22 oz. Stadium Cup

- Become a Fan Favorite with these Stackable Cups
- 15 Stock Colors to Compliment Any Imprint
- Reusable & Recyclable Polypropylene
- BPA-Free / Food Compliant
- Dishwasher Safe – Do Not Microwave
- Color Change Cups - See Page 110
- Glow In the Dark - See Page 140

4R	250	500	1000	2500
SC22X - Cup	\$0.95	\$0.83	\$0.71	\$0.59

Price includes one color imprint

**Imprint Details:** Imprint area is 3”H x 3”W / side. Same color second side no extra charge. Wrap imprint area is 3”H x 8”W with 1/4”gap. Multi-color imprints are one side only.  
**Additional Colors:** Add \$0.30 (v) color / side  
**Silkscreen Imprint:** See Stock Colors

**Optional Lid & Straw:** See SC22XLS p.107

**Product Size:** 5 5/8”H x 3 1/2” Diameter  
**Standard Packing:** 500 / Carton - 32 lbs  
**Carton Size:** 19” x 15” x 18”  
 Dim. Weight for 3rd Party & Air Shipments: 37 lbs

**Standard Service 5 Work Days**  
**RUSH SERVICE AVAILABLE**   
**Must Be Ordered In Increments of 250**  
 Assorted colors minimum 125 / color

### Brilliant Color! PROCESS DIGITAL PRINTING

Imprint Method: Digital Transfer  
 Add \$0.90 (v) / unit. Minimum 1000.  
 Setup \$65 (v) / Imprint.  
 Second side add \$0.50 (v) / unit.  
 Less than Minimum Add \$80 (v)  
 Product proof \$135 (v) / Imprint.  
 Standard production 10 work days.



SC22X



SC22X shown with Optional Full-Color Digital

#### SC22X Cup Colors



#### SC22X Translucent Colors



Molded with 30% "Home" Recycled Polypropylene

# TRAVEL TUMBLERS



SC22XCCLS  
COLOR CHANGE

SC22XLS

## SC22XLS - On-The-Go Tumbler 22 oz. Travel Tumbler

- Single-Wall Straw Tumblers are an Economical Choice for Summer Events
- Get Noticed with Color Changing Cups
- SC22XCCLS Changes Color When You Add Ice Cold Liquid
- BPA-Free / Food Compliant
- Dishwasher Safe Polypropylene
- Mix & Match Cup, Straw & Lid
- Crack-Resistant Polypropylene Straws
- Ships with Lids & Straw Unassembled in Same Carton

4R	250	500	1000	2500
SC22XLS	\$1.51	\$1.39	\$1.27	\$1.15
SC22XCCLS	\$1.68	\$1.56	\$1.44	\$1.32
SC22XB	\$1.45	\$1.33	\$1.21	\$1.09
SC22XNH	\$1.45	\$1.33	\$1.21	\$1.09

Price includes one color imprint

**Imprint Details:** 3"H x 3"W / side.  
Same color second side no extra charge.  
Wrap imprint area 3"x 8" with 1/4" gap.  
**Additional Colors:** Add \$0.30 (v) color / side.  
Multi-color imprints are one side only.  
**Silkscreen Imprint:** See Stock Colors

**Product Size:** 5 3/4"H x 3 3/8" diameter  
**Standard Packing:** 250 / Carton - 23 lbs  
**Carton Size:** 19" x 18" x 15"  
**Dim. Weight for 3rd Party & Air Shipments:** 37 lbs

**Standard Service 5 Work Days**  
**RUSH SERVICE AVAILABLE**

**Must Be Ordered In Case Pack Quantities**  
Assorted colors minimum 125 / color

**Brilliant Color!**  
**4C PROCESS DIGITAL PRINTING**

**Imprint Method:** Digital Transfer  
Add \$0.90 (v) / unit. Minimum 1000.  
Setup \$65 (v) / Imprint.  
Second side add \$0.50 (v) / unit.  
Less than Minimum Add \$ 80 (v).  
Product proof \$135 (v) / Imprint.  
Standard production 10 work days.



### Mix & Match Cup & Lid Colors

#### SC22XCCLS Cup Colors



GREEN TO BLUE    YELLOW TO GREEN    PINK TO VIOLET    BLUE TO VIOLET



ORANGE TO RED    FROST TO BLUE    FROST TO ORANGE    FROST TO RED/SUNRISE    FROST TO VIOLET

#### SC22XLS/SC22LSCC Transparent Lid Colors



FROST    ORANGE  
RED    VIOLET    GREEN  
BLUE    SMOKE

#### SC22XB Translucent Lid



FROST

#### SC22XNH Solid Lid Color



WHITE

SC20LS & SC20LSCC include straight frost straw

• Screen Charge: \$55 (v) / color / side • Re-Order Set-up Charge: \$25 (v) / color • Less Than Minimum: Add \$50 (v) to min. price • Half Catalog Minimum  
• Email Proof: \$10 (v) on request • Product Proof: \$40 (v) / color • PMS Match: \$50 (v) / color (provide sample on re-orders) Not available on digital  
• All Prices Subject to Change • Visit [GARYLINE.COM](http://GARYLINE.COM) for current product and pricing info.





SC24



SC24LS shown with Optional Full-Color Digital

# STADIUM CUPS

## SC24 - 24 oz. Stadium Cup

- Become a Fan Favorite with these Stackable Cups
- 16 Stock Colors to Compliment Any Imprint
- Reusable & Recyclable Polypropylene
- BPA-Free / Food Compliant
- Dishwasher Safe – Do Not Microwave
- Color Change Cups - See Page 110
- Glow In the Dark - See Page 140

4R	250	500	1000	2500
SC24 - Cup	\$1.14	\$0.99	\$0.84	\$0.69
SC24LS - Lid & Straw	\$1.69	\$1.54	\$1.39	\$1.24

Price includes one color imprint

**Imprint Details:** Imprint area is 4½”H x 3½”W / side. Same color second side no extra charge. Multi-color imprints are one side only.  
**Additional Colors:** Add \$0.40 (v) color / side  
**Silkscreen Imprint:** See Stock Colors

**Optional Lid & Straw:** 100 / Carton - 18lbs  
 Unassembled: Lids and Straws in same carton

**Product Size:** 6⅞”H x 3½” Diameter  
**Standard Packing:** 250 / Carton - 23 lbs  
**Carton Size:** 19” x 19” x 14”  
 Dim. Weight for 3rd Party & Air Shipments: 30 lbs

**Standard Service 5 Work Days**  
**RUSH SERVICE AVAILABLE**   
**Must Be Ordered In Increments of 250**  
 Assorted colors minimum 125 / color

## Brilliant Color! 4C PROCESS DIGITAL PRINTING

Imprint Method: Digital Transfer  
 Add \$0.90 (v) / unit. Minimum 1000.  
 Setup \$65 (v) / Imprint.  
 Second side add \$0.50 (v) / unit.  
 Less than Minimum Add \$80 (v)  
 Product proof \$135 (v) / Imprint.  
 Standard production 10 work days.

### SC24 Cup Colors



### SC24 Translucent Colors



### SC24LS Transparent Straw Colors

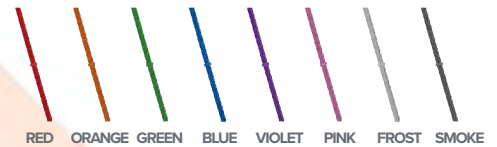

### SC24LS Transparent Lid Colors



Molded with 30% "Home" Recycled Polypropylene

# SPORTS SIPPERS

## 32oz. Sports Cup & Sipper

- Heavy Side-Wall Design is Superb for Hospitals, Hotels & Hospitality Programs
- Reusable & Recyclable Polypropylene
- BPA-Free / Food Compliant
- Dishwasher Safe
- Also Available with 11" Straight Straw (SC32LB)

4R	200	500	1000	2500
SC32	\$1.44	\$1.29	\$1.14	\$0.99
SC32L	\$1.80	\$1.65	\$1.50	\$1.35

Price includes one color imprint

**Imprint Details:** Imprint area is 4"H x 3"W / side. Same color second side no extra charge.

Wrap imprint 4"H x 8½"W with 1½" gap.

**Additional Colors:** Add \$0.40 (v) / color / side

Multi-color imprints are one side only.

**Silkscreen Imprint:** See Stock Colors

### SC32 - Super Size

32 oz. Stadium Cup

**Product Size:** 7¾"H x 4½" diameter

**Standard Packing:** 120 / Carton - 26 lbs

**Carton Size:** 24"x 18"x 18"

Dim. Weight for Air & 3rd Party Shipments: 56 lbs

### SC32L - Super Sipper

32 oz. Sport Sipper

**Product Size:** 7⅞"H x 4½" diameter

**Standard Packing:** 100 / Carton - 27 lbs

**Carton Size:** 24"x 18"x 18"

Dim. Weight for Air & 3rd Party Shipments: 56 lbs

Lids & Straws Ship unassembled in

same carton with cups

**Standard Service 5 Work Days**

**RUSH SERVICE AVAILABLE**

Assorted colors minimum 125 / color

## Brilliant Color! 4C PROCESS DIGITAL PRINTING

Imprint Method: Digital Transfer

Add \$1.20 (v) / unit. Minimum 500.

Setup \$65 (v) / Imprint.

Second side add \$0.60 (v) / unit.

Less than Minimum Add \$80 (v).

Product proof \$135 (v) / Imprint.

Standard production 7-10 work days.

SC32L

SC32 shown with Optional  
**Full-Color Digital**



### SC32 Cup Colors



### SC32L Lid Colors



Molded with 30% "Home" Recycled Polypropylene

- Screen Charge: \$55 (v) / color / side • Re-Order Set-up Charge: \$25 (v) / color • Less Than Minimum: Add \$50 (v) to min. price • Half Catalog Minimum
- Email Proof: \$10 (v) on request • Product Proof: \$40 (v) / color • PMS Match: \$50 (v) / color (provide sample on re-orders) Not available on digital
- All Prices Subject to Change • Visit [GARYLINE.COM](http://GARYLINE.COM) for current product and pricing info.





# COOL COLOR CHANGING CUPS

- Changes Color When You Add Ice Cold Liquid
- Make Your Next Event Memorable
- Reusable & Recyclable Polypropylene
- BPA-Free / Food Compliant
- Dishwasher Safe

4R	250	500	1000	2500
SC12CC - 12 oz. Cups	\$1.06	\$0.94	\$0.82	\$0.70
SC16CC - 16 oz. Cups	\$1.11	\$0.99	\$0.87	\$0.75
SC22XCC - 22 oz. Cups	\$1.18	\$1.06	\$0.94	\$0.82

Price includes one color imprint.

## SC12CC - Chamelion - 12 12 oz. Cool Color Change Cup

**Imprint Area:** 2½"H x 2¼"W / side  
**Product Size:** 4⅜"H x 3⅝" diameter  
**Standard Packing:** 500 / Carton - 24 lbs  
**Carton Size:** 13" x 17" x 18"

## SC16CC - Chamelion - 16 16 oz. Cool Color Change Cup

**Imprint Area:** 2½"H x 3"W / side.  
**Product Size:** 4⅜"H x 3⅝" diameter  
**Standard Packing:** 500 / Carton - 28 lbs  
**Carton Size:** 15" x 19" x 18"

## SC22XCC - Chamelion - 22 22 oz. Cool Color Change Cup

**Imprint Area:** 3¼"H x 3"W / side.  
**Product Size:** 5⅝"H x 3½" diameter  
**Standard Packing:** 500 / Carton - 32 lbs  
**Carton Size:** 19" x 15" x 18"

**Additional Colors:** Add \$0.30 (v) / color / side.  
 Multicolor imprints 1 side only.  
**Silkscreen:** See Stock Colors.

**Standard Service 5 Work Days**  
**RUSH SERVICE AVAILABLE**

**Must Be Ordered In Increments of 250**  
 Assorted colors minimum 125 / color

## **Brilliant Color!** 4C PROCESS DIGITAL PRINTING

**Imprint Method:** Digital Transfer.  
 Add \$0.75 (v) / unit. Minimum 1000.  
 Setup \$65 (v) / Imprint.  
 Second side add \$0.50 (v) / unit.  
 Product proof \$135 (v) / Imprint.  
 Less than Minimum Add \$ 80 (v).  
 Standard production 10 work days.



SC22XCC

SC16CC

SC12CC

Note: Severe Hot or Cold Weather Can Affect the Color Change

### SC12CC/SC16CC/SC22XCC Cool Color Cup Colors



Changes from the color shown on top to the color shown on the bottom when ice cold liquid is added

- Screen Charge: \$55 (v) / color / side • Re-Order Set-up Charge: \$25 (v) / color • Less Than Minimum: Add \$50 (v) to min. price • Half Catalog Minimum
- Email Proof: \$10 (v) on request • Product Proof: \$40 (v) / color • PMS Match: \$50 (v) / color (provide sample on re-orders) Not available on digital
- All Prices Subject to Change • Visit [GARYLINE.COM](http://GARYLINE.COM) for current product and pricing info.

# INSULATED TRAVEL TUMBLERS

## 16 oz. Insulated Tumblers



- Double-Wall Polypropylene Tumblers Keep Drinks Cold at the Party or at the Stadium
- Mix & Match Bright Colors to Captivate the Crowd
- Ships Assembled with Lid - No Extra Charge
- Dishwasher Safe - Do Not Microwave
- BPA-Free / Food Compliant
- Safe, Crack-resistant Polypropylene Straw

4R	200	500	1000	2500
TCP16 - W/ Lid & Straw	\$2.35	\$2.15	\$1.95	\$1.75
IPC16 - Party Cup	\$1.84	\$1.69	\$1.54	\$1.39

Price includes one color imprint

**Imprint Details:** 3"H x 3"W / side.

Same color second side no extra charge.

Wrap imprint area is 3"H x 8"W with 1/4" gap.

**Additional Colors:** Add \$0.40 (v) color / side.

Multi-color imprints are one side only.

**Silkscreen Imprint:** See Stock Colors

### TCP16 - The Pioneer

16 oz. Insulated Straw Tumbler

**Product Size:** 5 5/8"H x 3 3/4" diameter

**Standard Packing:** 100 / Carton - 22 lbs

**Carton Size:** 27" x 20" x 19"

Dim. Weight for 3rd Party & Air Shipments: 74 lbs

### IPC16 - The Grandstand

16 oz. Insulated Party Cup

**Product Size:** 5 5/8"H x 3 5/8" diameter

**Standard Packing:** 100 / Carton - 17 lbs

**Carton Size:** 27" x 20" x 19"

Dim. Weight for 3rd Party & Air Shipments: 74 lbs

**Standard Service 5 Work Days**

**Must Be Ordered In Case Pack Quantities**

Assorted colors must be ordered in case pack quantities per color.



**Imprint Method:** Digital Transfer

Add \$0.90 (v) / unit. Minimum 500.

Setup \$65 (v) / Imprint.

Digital imprint area is 3"H x 3"W.

Second side add \$0.50 (v) / unit.

Less than Minimum Add \$ 80 (v).

Product proof \$135 (v) / Imprint.

Standard production 10 work days.



IPC16



TCP16

### Mix & Match Cup, Lid & Straw Colors

#### TCP16 Transparent Cup Colors



T.RED

T.BLUE

FROST

T.SMOKE

#### TCP16 Transparent Straw Colors



RED

ORANGE

GREEN

BLUE

VIOLET

PINK

FROST

SMOKE

- Screen Charge: \$55 (v) / color / side • Re-Order Set-up Charge: \$25 (v) / color • Less Than Minimum: Add \$50 (v) to min. price • Half Catalog Minimum
- Email Proof: \$10 (v) on request • Product Proof: \$40 (v) / color • PMS Match: \$50 (v) / color (provide sample on re-orders) Not available on digital
- All Prices Subject to Change • Visit [GARYLINE.COM](http://GARYLINE.COM) for current product and pricing info.



# BOTTLE OPENERS

## BK200 - Beverage Opener with Key Ring

• Open up Opportunities with Ease

4R	250	500	1000	2500
BK200	\$0.79	\$0.69	\$0.59	\$0.49

Price includes one color imprint

**Product Size:** 2<sup>3</sup>/<sub>4</sub>" x 3<sup>3</sup>/<sub>4</sub>"  
**Imprint Details:** 9<sup>1</sup>/<sub>16</sub>" to 3<sup>5</sup>/<sub>16</sub>"H x 1 3<sup>3</sup>/<sub>4</sub>"W irregular  
**Additional Colors:** Add \$0.25 (v) / color  
**Pad Print Imprint:** See Stock Colors

**Standard Production Time:** 5 work days - 1 color imprint  
**RUSH SERVICE AVAILABLE** 🚚  
**Shipping Weight:** 15 lbs / Carton of 500 (15" x 11" x 6")



BK200 shown with Optional **Full-Color Digital**

**Brilliant Color!**  
**4C PROCESS DIGITAL PRINTING**

Add \$0.30 (v) / unit / side on white bottle openers.  
 Add \$0.40 (v) / unit on all other colors.  
 Setup \$65 (v) / Imprint.  
 Standard production 5-7 work days.

## BK64 - Aluminum Bottle Opener with Key Ring

4R	250	500	1000	2500
BK64	\$0.95	\$0.85	\$0.75	\$0.65

Price includes one color laser engraved imprint / 1 location

**Product Size:** 2 1/2"H x 5/16"W  
**Imprint Details:** 1/4" H x 1 1/2" W - Laser Engraving  
**Laser Imprint:** Tone on Tone for Silver

**Standard Production Time:** 5 work days - 1 color imprint  
**RUSH SERVICE AVAILABLE** 🚚  
**Shipping Weight:** 15 lbs / Carton of 500 (15" x 11" x 6")



BK64

## BK21 - Oval Aluminum Bottle Opener with Key Ring

4R	250	500	1000	2500
BK21	\$1.19	\$1.09	\$0.99	\$0.89

Price includes one color laser engraved imprint / 1 location

**Product Size:** 2 3/8"H x 1 5/16"W x 0.11"  
**Imprint Details:** 3/4" H x 3/4" W - Laser Engraving  
**Laser Imprint:** Tone on Tone for Silver

**Standard Production Time:** 5 work days - 1 color imprint  
**RUSH SERVICE AVAILABLE** 🚚  
**Shipping Weight:** 15 lbs / Carton of 500 (15" x 11" x 6")



BK21

### BK200 Colors



### BK64 Colors



### BK21 Colors



# PARTY BUCKETS

## PB120 - Party Bucket with Handles

- Serve a Bucket of Ice Cold Beverages at Every Table
- Multi Purpose - Fill with Snacks or Gifts at Any Event
- A Great Promo for Entertainment Venues, Fundraisers, Church Functions & Sports Events
- Made in the USA - Always Available in 7 Vibrant Colors

4R	48	96	240	480
PB120	\$4.95	\$4.60	\$4.30	\$3.95

Price includes one color imprint

Imprint Details: 3½"H x 5½"W / side.  
 Additional Colors: Add \$0.75 (v) color / side  
 Silkscreen Imprint: See Stock Colors

Product Size: 7¾"H x 8⅝" Diameter  
 Standard Packing: 48 / Carton - 22 lbs  
 Carton Size: 26" x 20" x 21"  
 Dim. Weight for 3rd Party & Air Shipments: 49 lbs

Standard Service 5 Work Days  
**RUSH SERVICE AVAILABLE** 🚚  
 Must Be Ordered In Increments of 250  
 Assorted colors minimum 125 / color



### PB120 Party Bucket Colors







PCHX shown with Optional Full-Color Digital



PCHX



PCHCAMO

# POCKET CAN HOLDERS

## PCHX - Pocket Can Holder

- Keep Your Drink Cold & Your Hand Warm While You Enjoy the Party
- Holds 12 oz. Can or Bottle
- Value-priced for any Budget
- Folds Flat When Not in Use

4R	250	500	1000	2500
PCHX	\$0.91	\$0.79	\$0.67	\$0.55
PCHCAMO	\$1.05	\$0.93	\$0.81	\$0.69

Price includes one color imprint on one side

**Imprint Area:** 2<sup>3</sup>/<sub>4</sub>"H x 2<sup>3</sup>/<sub>4</sub>"W / side. 1 color max.  
**Second Side Imprint:** Add \$0.10 (v) / unit  
**Silkscreen Imprint:** See Stock Colors  
**Product Size:** 4"W x 5<sup>1</sup>/<sub>4</sub>"H x 3<sup>1</sup>/<sub>16</sub>" thick  
**Standard Packing:** 500 / Carton / Carton - 11 lbs  
**Carton Size:** 21" x 16" x 13"  
 Dim. Weight for 3rd Party & Air Shipments: 27 lbs

**Standard Service 5 Work Days**  
**RUSH SERVICE AVAILABLE**   
**Must Be Ordered In Multiples of 250**  
 Assorted colors minimum 125 per color

### Brilliant Color! 4C PROCESS DIGITAL PRINTING

Imprint Method: Digital Transfer  
 Add \$0.75 (v) / unit / side. Minimum 1000.  
 Setup \$65 (v) / Imprint.  
 Product proof \$135 (v) / Imprint.  
 Less than Minimum Add \$80 (v).  
 Standard production 10 work days.

#### PCHX Colors

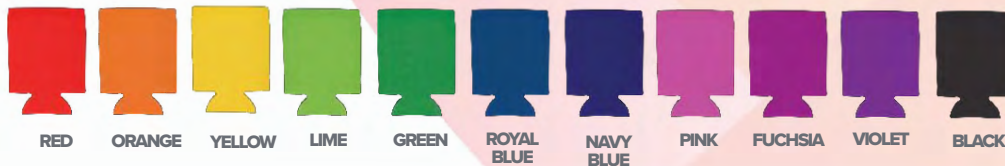

#### PCHCAMO Color





# POCKET CAN HOLDERS

PCHUSA - Home Brew - USA  
Pocket Can Holder

- Great for Unions, Political Rallies & Outdoor Events
- Made in USA - Always in Stock 
- Second Side Imprint - No Extra Charge
- Holds 12 oz. Can or Bottle

4R	250	500	1000	2500
PCHUSA	\$1.51	\$1.39	\$1.27	\$1.15

Price includes one color imprint on two sides.  
Same color on both sides.

**Imprint Area:** 2<sup>3</sup>/<sub>4</sub>"H x 2<sup>3</sup>/<sub>4</sub>"W / side  
**Optional Bottom Imprint:** 1<sup>1</sup>/<sub>2</sub>" Diameter - no extra charge in same color on request.  
**Silkscreen Imprint:** See Stock Colors  
**Product Size:** 4"H x 5<sup>1</sup>/<sub>4</sub>"W x <sup>3</sup>/<sub>16</sub>" thick  
**Standard Packing:** 500 / Carton - 11 lbs  
**Carton Size:** 21" x 16" x 13"  
 Dim. Weight for 3rd Party & Air Shipments: 27 lbs

Standard Service 5 Work Days  
**RUSH SERVICE AVAILABLE**   
 Must Be Ordered In Multiples of 250  
 Assorted colors minimum 125 per color



PCHUSA



**Brilliant Color!**  
**4C PROCESS DIGITAL PRINTING**

Imprint Method: Digital Transfer  
 Add \$0.75 (v) / unit / side. Minimum 1000.  
 Setup 65 (v) / Imprint.  
 Product proof \$135 (v) / Imprint.  
 Less than Minimum Add \$80 (v).  
 Standard production 10 work days.

DRINKWARE



CW3

## CW3 - Coffee Wrap Insulated Coffee Cup Holder

- Keeps Your Morning Coffee Warm
- Protects Hands From Hot Cups
- Fits Most Disposable Cups
- Made in USA 

4R	250	500	1000	2500
CW3	\$1.25	\$1.13	\$1.01	\$0.89

Price includes one color imprint on one side.

**Imprint Details:** 1<sup>1</sup>/<sub>4</sub>"H x 3<sup>1</sup>/<sub>2</sub>"W  
**Silkscreen Imprint:** See Page 287 for Stock Colors  
**Product Size:** 2<sup>3</sup>/<sub>4</sub>"H x 4<sup>1</sup>/<sub>2</sub>"W - tapers to 2<sup>3</sup>/<sub>4</sub>"  
**Standard Packing:** 500 / Carton - 12 lbs  
**Carton Size:** 21" x 16" x 13"  
 Dim. Weight for 3rd Party & Air Shipments: 32 lbs

Standard Service 5 Work Days  
**RUSH SERVICE AVAILABLE**   
 Must Be Ordered In Multiples of 250  
 Assorted colors minimum 125 per color

### CW3 Insulator Colors



### PCHUSA Insulator Colors



• Screen Charge: \$55 (v) / color / side • Re-Order Set-up Charge: \$25 (v) / color • Less Than Minimum: Add \$50 (v) to min. price • Half Catalog Minimum  
 • Email Proof: \$10 (v) on request • Product Proof: \$40 (v) / color • PMS Match: \$50 (v) / color (provide sample on re-orders) Not available on digital  
 • All Prices Subject to Change • Visit [GARYLINE.COM](http://GARYLINE.COM) for current product and pricing info.



# BOTTLE & CUP INSULATORS

## BCC200 - Bottle Water Holder Bottle Insulator with Carabiner

- Dress Up a Giveaway with this Cool & Handy Water Bottle Caddie
- Fabric-Foam Insulator with Black Trim
- Insulated Tote Holds a Standard 16 oz. Bottle
- 50mm Carabiner Clips to Anything

4R	250	500	1000	2500
BCC200	\$1.45	\$1.33	\$1.21	\$1.09

Price includes one color imprint on one side.

**Imprint Details:** 4"H x 2¾"W / side  
**Second Side:** Add \$0.20 (v) / unit  
**Silkscreen Imprint:** See Stock Colors  
**Product Size:** 7¼"H x 4"W  
**Standard Packing:** 250 / Carton - 12 lbs  
**Carton Size:** 22" x 17" x 10"  
 Dim. Weight for 3rd Party & Air Shipments: 27 lbs

**Standard Service 5 Work Days**  
**RUSH SERVICE AVAILABLE** 🚚  
**Must Be Ordered In Multiples of 250**  
 Assorted colors minimum 125 per color



BCC200



BCW16

## BCW16- 16 oz. Sports Bottle & Caddy

- Includes WB16 - White 16 oz. HDPE Bottle with Push-Pull Lid

4R	200	500	1000	2500
BCW16 - Push Pull Lid	\$3.25	\$3.00	\$2.75	\$2.50

Price includes one color / one side imprint on insulator

**Imprint Details:** 4"H x 2¾"W / side on caddy  
**Optional Bottle Imprint:** Add \$0.30 (v) /color  
 Bottle imprint area 3⅝"H x 2½"W / side  
**Silkscreen Imprint:** See Stock Colors  
**Product Size:** 7½"H x 2⅝" Diameter  
**Standard Packing:** 100 / Carton - 29 lbs  
**Carton Size:** 25" x 20" x 16"  
 Dim. Weight for 3rd Party & Air Shipments: 49 lbs  
 See Page 15 for Bottle & Lid Colors

**Standard Service 5 Work Days**  
**RUSH SERVICE AVAILABLE** 🚚  
**Must Be Ordered In Multiples of 100**  
 Assorted colors minimum 100 per color

### BCC200 Bottle Water Holder Colors



### BCW16 Caddy Colors



# BOTTLE & CUP INSULATORS

## BCC73 - Water Bottle Caddy

- A Sweatshirt for Your Water Bottle with a Convenient Carry Strap
- Bright Colors & Large Imprint Area will Command Attention
- Fabric-Foam Insulator with Gray Trim

4R	250	500	1000	2500
BCC73 - Caddy Only	\$1.55	\$1.43	\$1.31	\$1.19

Price includes one color imprint on one side.

**Imprint Details:** 4"H x 2"W / side  
**Second Side:** Add \$0.30 (v) / unit  
**Silkscreen Imprint:** See Stock Colors  
**Product Size:** 7"H x 3"W  
**Standard Packing:** 250 / Carton - 20 lbs  
**Carton Size:** 21" x 16" x 15"  
 Dim. Weight for 3rd Party & Air Shipments: 30 lbs

**Standard Service 5 Work Days**  
**RUSH SERVICE AVAILABLE**  
**Must Be Ordered In Multiples of 250**  
 Assorted colors minimum 125 per color

4R	100	200	500	1000
BCTB24 - Caddy w/ TB24	\$3.85	\$3.55	\$3.25	\$2.95
BCTRB24D - Caddy w/ TRB24D	\$5.05	\$4.75	\$4.45	\$4.15

Price includes one color / one side imprint on insulator.

**Imprint Area:** 4"H x 2"W / side  
**Silkscreen Imprint:** See Stock Colors  
**Product Size:** 9"H x 3½" diameter  
**Standard Packing:** 100 / Carton - 30 lbs  
**Carton Size:** 26" x 20" x 22"  
 Dim. Weight for 3rd Party & Air Shipments: 79 lbs  
 See Page 30 for Bottle & Lid Colors

**Bottle Imprint:** Add Screen charge + \$0.40(v) / unit.

**Standard Service 5 Work Days**  
**RUSH SERVICE AVAILABLE**  
**Must Be Ordered In Case Pack Quantities**  
 Assorted colors must be ordered in case pack quantities per color.



BCTB24 with TB24 Bottle

BCC73



# MEASURING CUPS & CAN LIDS



- Purrfect for Animal Specialty Centers, Vets & Pet Suppliers
- Translucent Stadium Cups with Measurements on the Side
- Pet Food Scoops / Portion Control Cups
- BPA-Free / Food Compliant

4R	250	500	1000	2500
SC12M	\$0.85	\$0.73	\$0.61	\$0.49
SC16M	\$0.88	\$0.76	\$0.64	\$0.52

Price includes one color imprint.

## SC12M - 12 oz. Measuring Cup

**Imprint Area:** 2½"H x 2¼"W  
**Product Size:** 4⅞"H x 3⅜" diameter  
**Standard Packing:** 500 / Carton - 24 lbs  
**Carton Size:** 13" x 17" x 18"

## SC16M - 16 oz. Measuring Cup

**Imprint Area:** 2½"H x 3"W  
 or ¾"H x 3"W above measures  
**Product Size:** 4⅞"H x 3⅝" diameter  
**Standard Packing:** 500 / Carton - 28 lbs  
**Carton Size:** 15" x 19" x 18"

**Silkscreen Imprint:** See Stock Colors  
**Additional Colors:** Add \$0.30 (v) / color / side  
 Multi-Color Imprints 1 side only

## CL35 - Can Lid

- 3-Step Design Fits Most Standard Cans
- Keeps Food Fresh & Reduces Odor
- BPA-Free / Food Compliant

4R	250	500	1000	2500
CL35	\$0.90	\$0.78	\$0.66	\$0.54

Price includes one color imprint.

**Imprint Details:** 2½" diameter  
**Additional Colors:** Add \$0.25 (v) / color  
**Silkscreen:** See Stock Colors  
**Product Size:** 3½" diameter x ½" deep  
**Standard Packing:** 500 / Carton - 16 lbs  
**Carton Size:** 25" x 11" x 18"

**Standard Service 5 Work Days**  
**RUSH SERVICE AVAILABLE**



### Measure Cup/Scoops Translucent Colors



FROST GREEN RED BLUE

### CL35 Can Lid Colors



RED 186 REFLEX BLUE 286 WHITE  
 KELLY GREEN 348 BLACK YELLOW 102

# PET FOOD SCOOP

PFS48 - Pawfect Scooper  
Paw Shaped Pet Food Scoop



- Scoop up Some Sales with Pet Lovers
- Handle Features a Paw Shaped Scoop
- Includes 1/2 Cup and 1 Cup Dry Measures
- Large Logo Area on Handle
- Made In USA
- BPA-Free / Food Compliant
- Dishwasher Safe Polypropylene



PFS48

4R	210	420	1050	2100
PFS48	\$1.45	\$1.33	\$1.21	\$1.09

Price includes one color imprint

**Imprint Area:** 1"H x 2 1/2"W on handle  
**Product Size:** 8 3/4"H x 4 1/4"W x 2 1/16" deep  
**Additional Colors:** Add \$0.35 (v) / color  
**Pad Print:** See Stock Colors  
 Assorted colors Minimum 125 / color.  
**Standard Packing:** 210 / carton - 26 lbs  
**Carton Size:** 24" x 18" x 11"  
 Dim. Weight for 3rd Party & Air Shipments: 35 lbs

**Standard Service 5 Work Days**  
**RUSH SERVICE AVAILABLE**

## PFS48 Translucent Colors

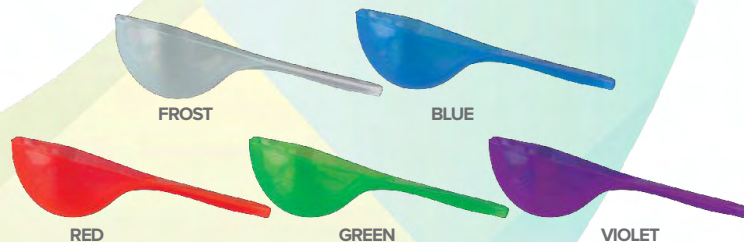

- Screen Charge: \$50 (v) / color / side • Re-Order Set-up Charge: \$25 (v) / color • Less Than Minimum: Add \$50 (v) to min. price • Half Catalog Minimum
- Email Proof: \$10 (v) on request • Product Proof: \$40 (v) / color • PMS Match: \$50 (v) / color (provide sample on re-orders) Not available on digital

Visit [GARYLINE.COM](http://GARYLINE.COM) for current product and pricing info.



# DOG BOWLS

## Pet Food Bowls

- Two Sizes for Large Dogs or
- Small Dogs / Cats
- Extra Large Imprint Areas
- Dishwasher Safe
- BPA-Free
- Food Safe Polypropylene 

4R	200	500	1000	2500
BOWL9	\$2.34	\$2.19	\$2.04	\$1.89
BOWL7	\$2.04	\$1.89	\$1.74	\$1.59

Price includes one color imprint, one location



BOWL9

### BOWL9 - Chow Time - 9 9" Large Pet Bowl

**Imprint Details:** Front area is 1 $\frac{3}{8}$ "H x 3 $\frac{1}{4}$ "W.  
Back imprint area is 2 $\frac{3}{8}$ "H x 3 $\frac{1}{2}$ "W

**Additional Colors:** Add \$0.35 (v) / color / side

**Pad Print:** See Standard Colors

**Product Size:** 9" diameter x 4"H

**Standard Packing:** 100 / Carton - 24 lbs

**Carton Size:** 19" x 19" x 14"

Dim. Weight for 3rd Party & Air Shipments: 38 lbs



BOWL7

### BOWL7 - Chow Time - 7 7" Pet Bowl

**Imprint Details:** Front area is 1 $\frac{1}{8}$ "H x 2 $\frac{3}{4}$ "W.  
Back imprint area is 1 $\frac{3}{4}$ "H x 3 $\frac{1}{4}$ "W

**Additional Colors:** Add \$0.35 (v) / color / side

**Pad Print:** See Standard Colors

**Product Size:** 7" diameter base x 3 $\frac{1}{8}$ "H

**Standard Packing:** 100 / Carton - 18 lbs

**Carton Size:** 15" x 15" x 9"

**Standard Service 5 Work Days**

**RUSH SERVICE AVAILABLE** 

Assorted colors Minimum 100 / color.

#### BOWL7



RED 186

BLACK

#### BOWL9 Bowl Colors



RED 186

BLUE 286

BLACK

# USA MADE DOG BOWLS



**We Can Mold Custom Colors  
To Match Your Brand!**

## BOWL8 - Happy Dog 8" Pet Food Bowl

- Pet Owners Will Have Your Brand Front & Center Everyday
- Available in 8 Bright Colors
- Made in USA - Always in Stock
- BPA-Free
- Food Safe Polypropylene 

4R	200	500	1000	2500
BOWL8	\$1.84	\$1.69	\$1.54	\$1.39

Price includes one color imprint, one location

**Imprint Details:** Front area is 1¼"H x 3"W.

Back imprint area is 2"H x 3"W

**Additional Colors:** Add \$0.35 (v) / color / side

**Pad Print:** See Standard Colors

**Product Size:** 8¾" x 8"W x 2¾"H

**Standard Packing:** 100 / Carton - 25 lbs

**Carton Size:** 19" x 19" x 14"

Dim. Weight for 3rd Party & Air Shipments: 38 lbs

**Standard Service 5 Work Days**

**RUSH SERVICE AVAILABLE** 



BOWL8

### BOWL8 Colors



WHITE



ATHLETIC  
GOLD



ORANGE



RED



GREEN



BLUE



VIOLET



BLACK

- Screen Charge: \$50 (v) / color / side • Re-Order Set-up Charge: \$25 (v) / color • Less Than Minimum: Add \$50 (v) to min. price • Half Catalog Minimum
- Email Proof: \$10 (v) on request • Product Proof: \$40 (v) / color • PMS Match: \$50 (v) / color (provide sample on re-orders) Not available on digital

Visit [GARYLINE.COM](http://GARYLINE.COM) for current product and pricing info.



# PET PRODUCTS

## FDB63 - Folding Dog Bowl

- Popular for Pet Events & Small Business Giveaways
- Portable Bowl Folds Flat When Not In Use
- Water-Tight / Phthalate-Compliant PEVA Lining
- Clips To Leash With Carabiner

	4R	150	300	600	1200
FDB63	\$3.94	\$3.69	\$3.44	\$3.19	

Price includes one color imprint on one side

Imprint Area: 1¾"H x 3½"W / side

Product Size: 6" diameter x 3¾" deep

Second Side Imprint: Add \$0.75 (v) / unit

Silkscreen: See Stock Colors

Standard Packing: 150 / Carton - 20 lbs

Carton Size: 21" x 21" x 15"

Dim. Weight for 3rd Party & Air Shipments: 48 lbs

Standard Service 5 Work Days

**RUSH SERVICE AVAILABLE** 🚀



FDB63



**Folds Flat for Easy Storage!**



PTB67

## PTB67 - Pet Treat Bag

- Brightly Colored Bags Gets Attention
- Holds Dog Treats & Other Essentials for your Walk
- 6" x 7" 210D Lined Polyester Tote
- Plastic Clasp Clips for Leash or Backpack

	4R	150	250	500	1000
PTB67	\$1.94	\$1.79	\$1.64	\$1.49	

Price includes one color imprint on one side

Imprint Area: 3½" x 2¾"

Product Size: 6½"H x 7"W

Second Side Imprint: Add \$0.50 (v) / unit

Silkscreen: See Stock Colors

Standard Packing: 250 / Carton - 15 lbs

Carton Size: 21" x 21" x 15"

Dim. Weight for 3rd Party & Air Shipments: 48 lbs

Standard Service 5 Work Days

**RUSH SERVICE AVAILABLE** 🚀

### FDB63 Folding Dog Bowl Colors



RED

ROYAL BLUE

BLACK

### PTB67 Bag Colors



PINK

GREEN

RED

BLACK

ROYAL BLUE

# PET KITS

## TB27FFDB - The Thirsty Dog

Sports Bottle & Folding Dog Bowl

- Keep Your Pets Hydrated
- Bowl is Packed Inside Bottle for Easy Distribution

4R	150	300	600	1200
TB27FFDB	\$6.04	\$5.74	\$5.54	\$5.14

Price includes one color imprint on Bottle & Bowl

**Imprint Area:** TB27F - 2½"H x 3½"W / side

FDB63 - 1¼"H x 3½"W / side

**Product Size:** TB27F - 8½"H x 3½"W / side

FDB63 - 6" diameter x 3¾" deep

**Standard Packing:** 50 / Carton - 24 lbs

**Carton Size:** 34" x 17" x 10"

Dim. Weight for 3rd Party & Air Shipments: 42 lbs

### Standard Service 5-7 Work Days

See page 28 for bottle colors and additional imprint information.

See page 122 for folding dog bowl details.



TB27FFDB

## TXB63DFDB - The Parched Pup

Tritan™ Bottle & Folding Dog Bowl

- Head out to the Park for the Day
- Attach Bowl to Bottle & Off You Go!
- Tritan™ Flair Bottle with Drink Thru Lid
- Folding Dog Bowl with Carabiner
- Bowl Is Packed Inside Bottle For Easy Handling

4R	150	300	600	1200
TXB63DFDB	\$8.84	\$8.34	\$7.84	\$7.34

Price includes one color imprint on Bottle & Bowl

**Imprint Area:** TXB63D - 4½"H x 3½"W / side

FDB63 - 1¼"H x 3½"W / side

**Product Size:** TXB63D - 9¼"H x 3⅝"W / side

FDB63 - 6" diameter x 3¾" deep

**Standard Packing:** 50 / Carton - 28 lbs

**Carton Size:** 23" x 22" x 10"

Dim. Weight for 3rd Party & Air Shipments: 35 lbs

### Standard Service 5-7 Work Days

See page 48 for bottle colors and additional imprint information.

See page 122 for folding dog bowl details.



TXB63DFDB



## PICK UP BAGS & BAG CLIPS



DBD15

### DBD15 - Pickup Tote Dog "Pickup" Bag Dispenser

- Be a Good Neighbor
- Handy Bag Dispenser Can be Refilled to Keep Your Brand in View
- 45mm Carabiner Clips to Leash or Tote Bag
- Individual Polybag - No Extra Charge

4R	250	500	1000	2500
DBD15	\$1.70	\$1.55	\$1.40	\$1.25

Price includes one color imprint

**Imprint Area:** 1"H x 1½"W  
**Additional Colors:** Add \$0.25 (v) / color  
**Pad Print:** See Stock Colors  
**Product Size:** 1½"H x 3¼"W x 1½" deep  
**Standard Packing:** 250 / Carton - 30 lbs  
**Carton Size:** 21" x 16" x 12"

**Standard Service 5 Work Days**  
**RUSH SERVICE AVAILABLE** 🌍



BCBON

### BCBON - 6" Dog Bone Bag Clip

- Keeps Your Dog Treats Fresh
- Individually Poly-bagged - No Extra Charge

4R	250	500	1000	2500
BCBON	\$1.35	\$1.23	\$1.11	\$0.99

Price includes one color imprint on one side.

**Imprint Area:** ¾"H x 4"W / side  
**Additional Colors:** Add \$0.25 (v) / color / side  
**Pad Print:** See Stock Colors  
**Product Size:** 3"H x 6¾"W  
**Standard Packing:** 250 / Carton - 23 lbs  
**Carton Size:** 24" x 17" x 11"  
 Dim. Weight for 3rd Party & Air Shipments: 33 lbs

**Standard Service 5 Work Days**  
**RUSH SERVICE AVAILABLE** 🌍

#### DBD15 Dispenser Colors



WHITE

RED

ROYAL BLUE

BLACK

#### BCBON Clip Colors

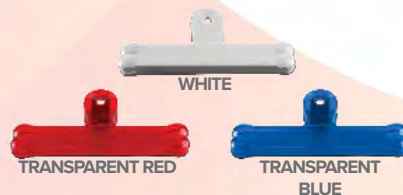

WHITE

TRANSPARENT RED

TRANSPARENT BLUE

# DOG FIRST AID KITS

## DSDOG - Cinch Tote Dog First Aid Kit

- Be Prepared For Anything on a Long Walk
- 210D Polyester Drawstring Tote
- Attractive Two-Tone Design

4R	100	250	500	1000
DSDOG	\$5.39	\$5.09	\$4.79	\$4.49

Price includes one color imprint

Imprint Area: 2¾"H x 3½"W

Case Size: 5"H x 5"W

Multicolor & Halftone: Not Available

Silkscreen Imprint:

See Standard Colors

Standard Packing: 250 / Carton - 25 lbs

Carton Size: 20" x 17" x 10"

Standard Service 5 Work Days

**RUSH SERVICE AVAILABLE** 🚚

Contains scissors, tweezers, nitrile gloves, first-aid tape, two gauze pads & two antiseptic towelettes.



DSDOG

## PZ46DOG - Zip Tote Dog First Aid Kit

- 600D Two-Tone Polyester Zipper Tote
- 50mm Carabiner Hooks to Anything

4R	100	250	500	1000
PZ46DOG	\$7.89	\$7.59	\$7.29	\$6.99

Price includes one color imprint

Imprint Area: 2"H x 4½"W

Case Size: 4"H x 6" W

Multicolor & Halftone: Not Available

Silkscreen Imprint:

See Standard Colors

Standard Packing: 100 / Carton - 30 lbs

Carton Size: 20" x 15" x 10"

Standard Service 5 Work Days

**RUSH SERVICE AVAILABLE** 🚚

Contains conform gauze roll (1" x 4.1 yards) scissors, tweezers, nitrile gloves, first-aid tape, two gauze pads & two antiseptic towelettes.



PZ46DOG

### DSDOG Cinch Tote Colors



### PZ246D Tote Colors



• Screen Charge: \$50 (v) / color / side • Re-Order Set-up Charge: \$25 (v) / color • Less Than Minimum: Add \$50 (v) to min. price • Half Catalog Minimum  
 • Email Proof: \$10 (v) on request • Product Proof: \$40 (v) / color • PMS Match: \$50 (v) / color (provide sample on re-orders) Not available on digital

Visit [GARYLINE.COM](http://GARYLINE.COM) for current product and pricing info.



# BANDANAS

- Great For Outdoor Events, Parades & Charity Walks
- 100% Cotton Bandanas
- Available in 2 Sizes

4R	250	500	1000	2500
DB20	\$1.80	\$1.65	\$1.50	\$1.35
DB29	\$2.04	\$1.89	\$1.74	\$1.59
BA22	\$3.40	\$3.15	\$2.90	\$2.65

Price includes one color imprint

Second Color: Add \$0.50 (v) / unit

Silkscreen: See Stock Colors

Standard Service 5 Work Days

**RUSH SERVICE AVAILABLE** 

Assorted Colors Minimum 125 / Color

## DB29 - Big Dog Triangle Bandana

Imprint Area: 8 $\frac{5}{8}$ " x 8 $\frac{5}{8}$ " x 15 $\frac{7}{8}$ " Triangle

Product Size: 21" x 21" x 29"

Standard Packing: 500 / Carton - 30 lbs

Carton Size: 16" x 15" x 12"

## DB20 - Lil Doggy Triangle Bandana

Imprint Area: 7" x 7" x 11" Triangle

Product Size: 14" x 14" x 20"

Shipping Weight: 500 / Carton - 25lbs

Carton Size: 16" x 16" x 6"

## BA22 - 22" Square Bandana\*

Imprint Area: 18"H x 18"W - One Side only

Additional Colors: Add \$0.45 (v) / color

Silkscreen Imprint: See Standard Colors

Maximum Screen Print: 2 colors

Product Size: 22"H x 22"W

Standard Packing: 250 / Carton - 30 lbs

Carton Size: 16" x 15" x 12"

Not Shown: Available in Red, Blue,

Black & Green Only



DB29

### DB20 / DB29 Colors



# DOG FUN KITS



## Pet Kits

- Combine Products to Make a Big Impression
- Packed in Convenient Mesh Tote
- Custom Kits Available

4R	100	250	500	1000
HPK4	\$5.19	\$4.79	\$4.39	\$3.99
PPK3	\$8.63	\$8.13	\$7.63	\$7.13

Price includes 1 color / item - packed together in a mesh bag.

Home Pet Kit  
HPK4



### HPK4 - Home Pet Kit

- Includes - PFS48 - Pet Food Scoop (p.119)
- BOWL8 - Food Bowl (p.121)
- CL35 - Can Lid (p.118)

**Imprint Details:** PFS48 - 1"H x 2½"W  
 BOWL8 - 1⅞"H x 2¾"W  
 CL35 - 2½" Diameter

All Items Made in USA

Standard Packing: 50 / Carton - 13 lbs

Carton Size: 25" x 18" x 18"

Dim. Weight for 3rd Party & Air Shipments: 59 lbs

### PPK3 - Park Pet Kit

- Includes - FDB63 - Folding Dog Bowl (p.122)
- DBD15 - Pickup Tote (p.124)
- DB29 - Big Dog Bandana (p.126)

**Imprint Details:** FDB63 - 1¾"H x 3½"W  
 DBD15 - 1"H x 1⅞"W  
 DB29 - 15⅞" x 8⅝" x 8⅝"

Standard Packing: 35 / Carton - 15 lbs

Carton Size: 25" x 18" x 18"

Dim. Weight for 3rd Party & Air Shipments: 59 lbs

Park Pet Kit  
PPK3



### Standard Service 5-7 Work Days

See Individual Items For Colors and Additional Imprint Options.

## Custom Kits

- Choose any 3 items in this catalog
- Use Next Column Price for Each Item
- Add \$0.90 (v) Assembly Charge to Insert in Mesh Bag
- Set up Charge \$100 (v) Up to 3 Items

• Screen Charge: \$50 (v) / color / side • Re-Order Set-up Charge: \$25 (v) / color • Less Than Minimum: Add \$50 (v) to min. price • Half Catalog Minimum  
 • Email Proof: \$10 (v) on request • Product Proof: \$40 (v) / color • PMS Match: \$50 (v) / color (provide sample on re-orders) Not available on digital



# DOG FLYERS

## DOGFL9 - Fetch! 9"

Dog Safe Flyer

- The Flyer Your Dog Will Love
- Great for Dog Parks, Pet Stores & Obedience Training Classes
- Molded with High-Impact Co-Polymer Polypropylene for Safety
- 80 Gram Weight

4R	200	500	1000	2500
DOGFL9	\$1.35	\$1.23	\$1.11	\$0.99

Price includes one color imprint

Imprint Area: 5" diameter

Additional Colors: Add \$0.30 (v) / color

Product Size: 9" diameter x 1" deep

Silkscreen: See Stock Colors

Standard Packing: 100 / Carton - 22 lbs

Carton Size: 19" x 19" x 14"

Dim. Weight for 3rd Party & Air Shipments: 37 lbs

Standard Service 5 Work Days

**RUSH SERVICE AVAILABLE** 🚚

Must Be Ordered In Case Pack Quantities

Assorted colors must be ordered in case pack quantities increments of 100 / color



DOGFL9 shown with Optional **Full-Color Digital**



DOGFL7

## DOGFL7 - Fetch! 7" Dog Safe Flyer

- Molded with Dog & Child Safe Polyethylene!

4R	200	600	1000	2400
DOGFL7	\$1.15	\$1.03	\$0.91	\$0.79

Price includes one color imprint

Imprint Area: 3 3/4" diameter

Additional Colors: Add \$0.30 (v) / color

Product Size: 7 3/16" diameter x 1" deep

Silkscreen: See Stock Colors

Standard Packing: 200 / Carton - 28 lbs

Carton Size: 30" x 15" x 11"

Dim. Weight for 3rd Party & Air Shipments: 36 lbs

**Brilliant Color!**  
4C PROCESS DIGITAL PRINTING

Add \$0.75 (v) on white flyers.

Add \$0.90 (v) on all other colors.

Setup \$65 (v) / Imprint.

Standard production 5-7 work days.

### DOGFL9 Flyer Colors



### DOGFL7 Flyer Colors



# FLYERS

## FFLYP - Flipper

10" Folding Flyer

- Thin Polyester Flipper Flyers Go Everywhere in the Pocket-Sized Pouch
- Black Trim Matching Color Pouch
- Folds to Fit in 4"H x 3<sup>5</sup>/<sub>16</sub>"W Pouch

FFLYP



4R	250	500	1000	2500
FFLYP	\$1.31	\$1.19	\$1.07	\$0.95

Price includes one color imprint on the flyer

**Flyer Imprint Area:** 7<sup>1</sup>/<sub>2</sub>" diameter.

**Additional Colors On Flyer:** Add \$0.35 (v) / color

**Pouch Imprint:** Add \$0.35 (v) / unit

One color only. Imprint area 2<sup>1</sup>/<sub>2</sub>"H x 1<sup>3</sup>/<sub>4</sub>"W

**Silkscreen Imprint:** See Stock Colors

**Flyer Size:** 10" diameter

**Pouch Size:** 4"H x 4"W

Flyers and Pouches ship bulk unassembled in the same carton.

**Assembly Charge to Insert Flyer in Pouch:** Add \$0.25 (v) / unit

**Pouch Color Matches Flyer Color**

**Standard Packing:** 500 / Carton - 17 lbs

**Carton Size:** 23" x 13" x 10"

Dim. Weight for 3rd Party & Air Shipments: 22 lbs

**Standard Service 5 Work Days**

**RUSH SERVICE AVAILABLE** 

**Must Be Ordered in Case Pack Quantities**

Assorted colors minimum 125 per color.

**Brilliant Color!**  
4C PROCESS DIGITAL PRINTING

Add \$1.20 (v) / unit. Minimum 500.

Setup \$65 (v) / Imprint.

Product Proof \$135 (v) / Imprint.

Less than Minimum Add \$80 (v).

Standard production 10 work days.

### FFLYP Folding Flyer & Pouch Colors



- Screen Charge: \$50 (v) / color / side • Re-Order Set-up Charge: \$25 (v) / color • Less Than Minimum: Add \$50 (v) to min. price • Half Catalog Minimum
- Email Proof: \$10 (v) on request • Product Proof: \$40 (v) / color • PMS Match: \$50 (v) / color (provide sample on re-orders) Not available on digital

Visit [GARYLINE.COM](http://GARYLINE.COM) for current product and pricing info.





FLY5 shown with Optional Full-Color Digital

### FLY7 - 7" Flyer

- Soar Into the Spotlight with These Compact & Affordable Flyers
- 7 3/16" Diameter / 45 grams
- Dog & Child-Safe Polyethylene
- Made In USA

4R	200	600	1000	2400
FLY7	\$1.15	\$1.03	\$0.91	\$0.79

Price includes one color imprint

Imprint Area: 3 3/4" diameter

Additional Colors: Add \$0.30 (v) / color

Product Size: 7 3/16" diameter

Silkscreen: See Stock Colors



Add \$0.75 (v) on white flyers.

Add \$0.90 (v) on all other colors.

Setup \$65 (v) / Imprint.

Standard production 7-10 work days.

Standard Packing: 200 / Carton - 28 lbs

Carton Size: 30" x 15" x 11"

Dim. Weight for 3rd Party & Air Shipments: 36 lbs

Standard Service 5 Work Days

**RUSH SERVICE AVAILABLE**

Must Be Ordered In Case Pack Quantities

Assorted colors must be ordered in case pack quantities per color.

## FLYERS

### FLY5 - 5" Mini Flyer

- The Mini Flyer That Really Flies!
- 5" Diameter / 28 grams
- Made In USA

4R	250	500	1000	2500
FLY5	\$0.86	\$0.76	\$0.66	\$0.56

Price includes one color imprint

Imprint Area: 3/4" diameter

Additional Colors: Add \$0.30 (v) / color

Product Size: 5" diameter x 3/4" deep

Silkscreen: See Stock Colors

Standard Packing: 250 / Carton - 17 lbs

Carton Size: 27" x 11" x 14"

Dim. Weight for 3rd Party & Air Shipments: 30 lbs

Standard Service 5 Work Days

**RUSH SERVICE AVAILABLE**

Must Be Ordered In Case Pack Quantities

Assorted colors Minimum 125 / color



Add \$0.45 (v) on white flyers.

Add \$0.60 (v) on all other colors.

Setup \$65 (v) / Imprint.

Standard production 7-10 work days.

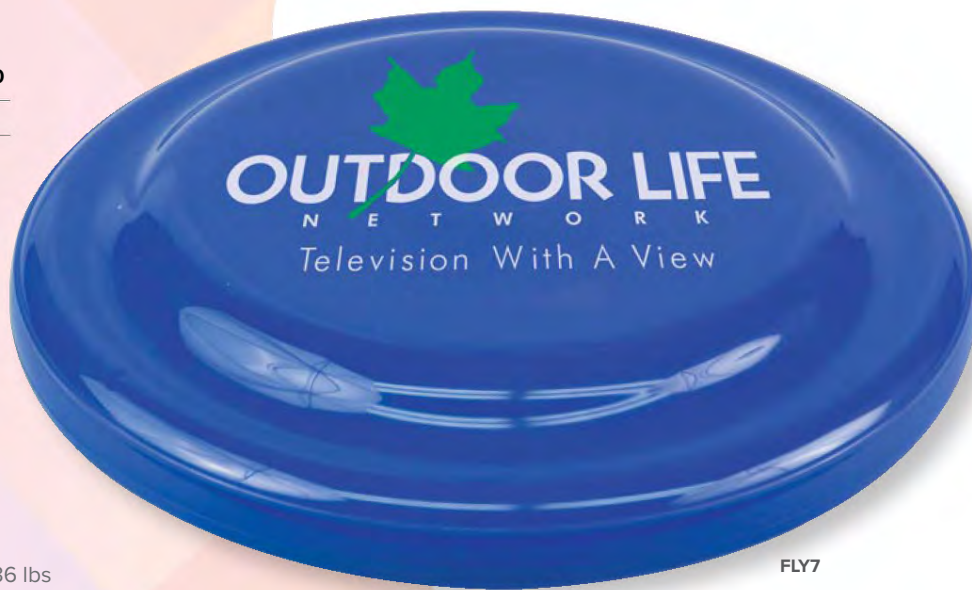

FLY7

#### FLY5 Flyer Colors



#### FLY7 Flyer Colors



# FLYERS

## ZRING - Zing! Ring Flyer

- Great Fun at the Beach, Picnics, Amusement Parks & Summertime Events
- Light Weight 9 $\frac{5}{8}$ " Flyer Ring
- Fun For All Ages
- Made In USA



SUMMER FUN



ZRING

4R	250	500	1000	2500
ZRING	\$1.13	\$1.01	\$0.89	\$0.77
ZRINGGL	\$1.35	\$1.23	\$1.11	\$0.99

Price includes one color imprint

**Imprint Details:** 3/4" H x 22 1/2" circumference with 1 3/4" gap.

Multi-color imprints are not available.

**Silkscreen:** See Stock Colors

**Product Size:** 9 5/8" diameter x 3/8" deep

**Standard Packing:** 250 / Carton - 21 lbs

**Carton Size:** 20" x 20" x 11"

Dim. Weight for 3rd Party & Air Shipments: 32 lbs

**Standard Service 5 Work Days**

**RUSH SERVICE AVAILABLE**

**Must Be Ordered In Case Pack Quantities**

Assorted colors minimum 125 / color



ZRINGGL  
Glow-In-The-Dark Ring Flyer

### ZRING Flyer Colors



Molded with 30% "Home" Recycled Polypropylene

- Screen Charge: \$55 (v) / color / side • Re-Order Set-up Charge: \$25 (v) / color • Less Than Minimum: Add \$50 (v) to min. price • Half Catalog Minimum
- Email Proof: \$10 (v) on request • Product Proof: \$40 (v) / color • PMS Match: \$50 (v) / color (provide sample on re-orders) Not available on digital
- All Prices Subject to Change • Visit [GARYLINE.COM](http://GARYLINE.COM) for current product and pricing info.





# FLYERS

## FLY9 - 9" Flyers

- Let Your Message Soar All Summer Long
- Great for Restaurants & Picnic Plates - Molded with FDA Compliant Polypropylene
- Customers Will Love it for Outdoor & Active Lifestyle Promotions
- Glow-In-The-Dark - See Page 141
- 80 Gram Weight
- Available In 29 Stock Colors
- Made In USA



FLY9

4R	200	500	1000	2500
FLY9	\$1.23	\$1.11	\$0.99	\$0.87
FLY9T	\$1.23	\$1.11	\$0.99	\$0.87

Price includes one color imprint

**Imprint Area:** 5" diameter

**Additional Colors:** Add \$0.30 (v) / color

**Silkscreen Imprint:** See Stock Colors

**Product Size:** 9" diameter x 1" deep

**Standard Packing:** 100 / Carton - 22 lbs

**Carton Size:** 19" x 19" x 14"

Dim. Weight for Air Shipments: 37 lbs

**Standard Service 5 Work Days**

**RUSH SERVICE AVAILABLE**

**Must Be Ordered In Case Pack Quantities**

Assorted colors must be ordered in case pack quantities per color.

### FLY9 Flyer Solid Colors



Molded with 30% "Home" Recycled Polypropylene





FLY9R



FLY9T



FLY9C shown with Optional Full-Color Digital

### Brilliant Color! 4C PROCESS DIGITAL PRINTING

Add \$0.75 (v) on white flyers.  
Add \$0.90 (v) on all other colors.  
Setup \$65 (v) / Imprint.  
Standard production 7-10 work days.

#### FLY9T Translucent Flyer Colors



RED

FROST

BLUE

VIOLET

YELLOW

GREEN





FLY9S shown with Optional Full-Color Digital



**Brilliant Color!**  
4C PROCESS DIGITAL PRINTING

Add \$0.90 (v) / unit.  
Setup \$65 (v) / Imprint.  
Standard production 7-10 work days.



FLY9B

# FLYERS

## FLY9S - Sparkle Flyer

- Add Some Bling to Your Next Promotion!
- Silver Glitter Shines in Sunlight
- 80 Gram Weight
- Made in USA

4R	200	500	1000	2500
FLY9S Sparkle	\$1.28	\$1.16	\$1.04	\$0.92
FLY9B Color Blast	\$1.63	\$1.51	\$1.39	\$1.27

Price includes one color imprint

Imprint Area: 5" diameter

Additional Colors: Add \$0.30 (v) / color

Silkscreen: See Stock Colors

Product Size: 9" diameter x 1" deep

Standard Packing: 100 / Carton - 22 lbs

Carton Size: 19" x 19" x 14"

Dim. Weight for 3rd Party & Air Shipments: 37 lbs

Standard Service 5 Work Days

**RUSH SERVICE AVAILABLE**

**Must Be Ordered In Case Pack Quantities**

Assorted colors must be ordered in case pack quantities per color.

### FLY9S Sparkle Colors



BLUE GLITTER



GREEN GLITTER



PINK GLITTER



VIOLET GLITTER

Silver Glitter in Four Bright Colors



# FLYERS

## FLY9B - Color Blast Flyers

- Feels Like a Party!
- Add a Blast of Color to Your Next Outdoor Promo
- No Two are the Same! Every Flyer has a Unique Array of Colors
- 80 Gram Weight
- Made in USA



FLY9B



**Brilliant Color!**  
4C PROCESS DIGITAL PRINTING

Add \$0.90 (v) / unit.  
Setup \$65 (v) / Imprint.  
Standard production 7-10 work days.

FLY9B shown with Optional  
**Full-Color Digital**

### FLY9B Color Blast Colors



RED

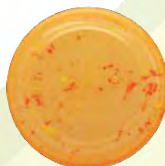

ORANGE/YELLOW

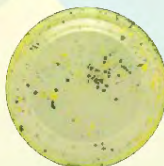

YELLOW/GREEN

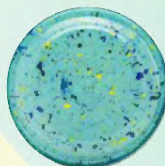

GREEN/YELLOW/BLUE

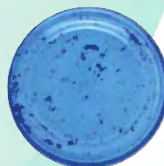

BLUE

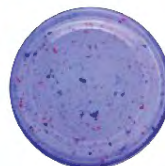

VIOLET/PINK/BLUE

- Screen Charge: \$55 (v) / color / side • Re-Order Set-up Charge: \$25 (v) / color • Less Than Minimum: Add \$50 (v) to min. price • Half Catalog Minimum
- Email Proof: \$10 (v) on request • Product Proof: \$40 (v) / color • PMS Match: \$50 (v) / color (provide sample on re-orders) Not available on digital
- All Prices Subject to Change • Visit [GARYLINE.COM](http://GARYLINE.COM) for current product and pricing info.



# FLYERS

## FLY10 - Ultimate Flyer

- Customers will Know You Are Not Playing Around with this Professional Style Flyer
- 9 5/8" Diameter / 112 Grams
- Made In USA



FLY10

4R	200	500	1000	2500
FLY10	\$2.04	\$1.89	\$1.74	\$1.59
FLY10GL	\$2.15	\$1.95	\$1.85	\$1.70

Price includes one color imprint

Standard Service 5 Work Days

**RUSH SERVICE AVAILABLE**

Must Be Ordered In Case Pack Quantities

Assorted colors must be ordered in case pack quantities per color.

Imprint Area: 6 1/4" diameter

Additional Colors: Add \$0.50 (v) / color

Silkscreen: See Stock Colors

Product Size: 9 5/8" diameter x 1 1/4" deep

Standard Packing: 100 / Carton - 28 lbs

Carton Size: 20" x 20" x 16"

Dim. Weight for 3rd Party & Air Shipments: 47 lbs

**FLY10GL - Ultimate Glow Flyer Luminescent Material Glows After Exposre To Light**

### FLY10 Flyer Colors



WHITE



LIME GREEN  
376



YELLOW  
102



RED  
186



ROYAL BLUE  
286

### FLY10GL Flyer Color



GLOW IN  
THE DARK



# FLYERS

## FLY175 - Professional Flyer

- Competition Weight Flying Disc
- Perfect For Colleges and Serious Disc Players
- 175 Gram Weight & 10¾" Diameter
- Made In USA



FLY175

4R	50	100	250	500
FLY175	\$5.49	\$4.99	\$4.49	\$3.99

Price includes one color imprint

**Standard Service 5 Work Days**

**Must Be Ordered In Case Pack Quantities**

Assorted colors must be ordered in case pack quantities per color.

**Imprint Area:** 6½" diameter  
**Additional Colors:** Add \$0.75 (v) / color  
**Silkscreen:** See Stock Colors  
**Product Size:** 10¾" diameter x 1⅝" deep  
**Standard Packing:** 50/ Carton - 20 lbs  
**Carton Size:** 25" x 19" x 12"  
 Dim. Weight for 3rd Party & Air Shipments: 42 lbs

**Brilliant Color!**  
 4C PROCESS DIGITAL PRINTING

Add \$2.25 (v) on white flyers.  
 Add \$2.75 (v) on all other colors.  
 Setup \$65 (v) / Imprint.  
 Standard production 7-10 work days.

**FLY175 Flyer Colors**



RED 186    ORANGE 151    GREEN 355    ROYAL BLUE 286    NAVY BLUE 289    VIOLET 268    WHITE



# YO-YO'S

## YO1 - Classic Yo-Yo

- Fun for All Ages!
- Classic Design on this Old-School Favorite Adds Some Flair to Events
- Available In 6 Stock Colors
- Individual Polybag - No Extra Charge

4R	250	500	1000	2500
YO1	\$1.35	\$1.23	\$1.11	\$0.99

Price includes one color imprint on one side.

**Imprint Area:** 1½" diameter / side.  
**Additional Colors:** Add \$0.25 (v) / color / side.  
 Digital Imprint not available on YO1  
**Pad Print:** See Stock Colors  
**Product Size:** 2¼" diameter x 1½" deep  
**Standard Packing:** 250 / Carton - 29 lbs  
**Carton Size:** 16" x 12" x 14"

**Standard Service 5 Work Days**  
**RUSH SERVICE AVAILABLE** 🚀  
 Assorted Colors Minimum 100/ Color  
 YO1 is made in China



\*Our Drop & Return Yo-Yo's are now made with the double loop string so it will return automatically. It will not sleep at the end of the string, so you cannot perform tricks.

### YO1 Yo-Yo Colors

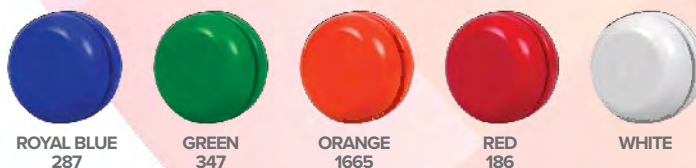

ROYAL BLUE  
287

GREEN  
347

ORANGE  
1665

RED  
186

WHITE

# YO-YO'S

## YO1USA - Classic Yo-Yo Made in USA

- No Tricks Here! Just Good Old Fashioned Fun
- Made in USA
- Mix & Match Colors For Two-Tone
- Available in 15 Colors
- Standard 48 Grams / 2 1/4" Diameter
- Individual Polybag - No Extra Charge

4R	250	500	1000	2500
YO1USA	\$1.75	\$1.63	\$1.51	\$1.39

Price includes one color imprint on one side.

**Imprint Area:** 1 1/2" diameter / side

**Additional Colors:** Add \$0.25 (v) / color / side

**Pad Print:** See Stock Colors

**Product Size:** 2 1/4" diameter x 1 1/2" deep

**Standard Packing:** 250 / Carton - 29 lbs

**Carton Size:** 16" x 12" x 14"

**Standard Service 5 Work Days**

**RUSH SERVICE AVAILABLE** 🚚

Assorted Colors Minimum 100 / Color

\*Our Drop & Return Yo-Yo's are now made with the double loop string so it will return automatically. It will not sleep at the end of the string, so you cannot perform tricks.



YO1USAR



YO1USA



YO1USA shown with Optional  
**Full-Color Digital**



YO1USA



**Brilliant Color!**  
**4C PROCESS DIGITAL PRINTING**

Add \$0.40 (v) / unit / side.  
Setup \$65 (v) / Imprint.  
Standard production 7-10 work days.

**Mix & Match Colors  
No Extra Charge!**

### YO1USA Recycled Yo-Yo Colors



### YO1USA Yo-Yo Colors



Molded with 95% "Home" Recycled Polypropylene

• Screen Charge: \$55 (v) / color / side • Re-Order Set-up Charge: \$25 (v) / color • Less Than Minimum: Add \$50 (v) to min. price • Half Catalog Minimum  
• Email Proof: \$10 (v) on request • Product Proof: \$40 (v) / color • PMS Match: \$50 (v) / color (provide sample on re-orders) Not available on digital  
• All Prices Subject to Change • Visit [GARYLINE.COM](http://GARYLINE.COM) for current product and pricing info.



# GLOW-IN-THE-DARK



WB28G



WB20G shown with Optional Full-Color Digital

4R	200	500	1000	2500
WB20G	\$1.44	\$1.29	\$1.14	\$0.99
WB28G	\$1.70	\$1.55	\$1.40	\$1.25

Price includes one color imprint on base area

### WB20G - 20 oz. Glow Bike Bottle

Imprint Area: 3½”H x 3½”W / side.  
 Product Size: 7¾”H x 2⅞” diameter  
 Shipping Weight: 17 lbs / Carton of 100 (24” x 18” x 17”)  
 Standard Package: 100 / Carton

### WB28G - 28 oz. Glow Bike Bottle

Imprint Areas: Base imprint 3½”H x 3½”W / side  
 Top imprint is ¾”H x 3½”W / side.  
 Top imprint in same color add \$0.10 (v) / unit  
 Product Size: 9¾”H x 2⅞” diameter  
 Shipping Weight: 22 lbs / Carton of 100 (24” x 18” x 22”)  
 Standard Package: 100 / Carton

Lid Colors for Bottles: White, Black, Blue, Red, Green, Orange, Violet, Teal, Yellow

Standard Service 5 Work Days  
**RUSH SERVICE AVAILABLE** 🚀

Additional colors: Add \$0.30 (v) / color/ side.

## Glow-In-The-Dark Drinkware

- Luminescent Material Glows In The Dark After Being Exposed To Light
- Reusable & Recyclable
- BPA-Free / FDA Compliant



SC22G



SC16G



SC12G

4R	250	500	1000	2500
SC12G	\$0.93	\$0.81	\$0.69	\$0.57
SC16G	\$0.96	\$0.84	\$0.72	\$0.60
SC22G	\$1.15	\$1.03	\$0.91	\$0.79

Price includes one color imprint

### SC12G - 12 oz. Glow Stadium Cup

Imprint Area: 2½”H x 2¼”W / side  
 Product Size: 4⅞”H x 3⅞” diameter  
 Shipping Weight: 29 lbs / Carton of 500 (13” x 17” x 18”)

### SC16G - 16 oz. Glow Stadium Cup

Imprint Area: 2½”H x 3”W / side.  
 Product Size: 4⅞”H x 3⅞” diameter  
 Shipping Weight: 37 lbs / Carton of 500 (15” x 19” x 18”)

### SC22G - 20 oz. Glow Stadium Cup

Imprint Area: 3¼”H x 3”W / side.  
 Product Size: 5¾”H x 3⅞” diameter  
 Shipping Weight: 37 lbs / Carton of 250 (19” x 19” x 11”)

Standard Service 5 Work Days  
**RUSH SERVICE AVAILABLE** 🚀  
 Additional colors: Add \$0.30 (v) / color/ side.

## Brilliant Color! PROCESS DIGITAL PRINTING

WB20G / WB28G: Add \$0.60 (v) / unit.  
 SC12G / SC16G / SC22G: Add \$0.75 (v) / unit.  
 Second Side Add \$0.40 (v) / unit.  
 Setup \$65 (v) / Imprint.  
 Standard production 7-10 work days.

# GLOW-IN-THE-DARK

- Make An Evening Event Shine
- Your Customers Will Be Glowing with Excitement
- Great For "Midnight" Events
- Light Up Your Next Nighttime Event With Glowing Flyers, Yo-Yos & Megaphones
- Pale-Green Luminescent Material Glows After Exposure to Light



MEGA8GL

4R	200	600	1000	2400
MEGA8GL	\$1.35	\$1.23	\$1.11	\$0.99

Price includes one color imprint on one location

## MEGA8GL - Glow In the Dark Megaphone

Imprint Area: 5"H x 1½"W to 3¼"W / side irregular  
 Same color second side no extra charge.  
 Additional Colors: Add \$0.35 (v) color / side  
 Multi-color imprints: 3¾"W x 1½" to 2½"  
 Product Size: 6" diameter x 8" tall  
 Shipping Weight: 32 lbs / Carton of 200 (24" x 12" x 15")

Standard Service 5 Work Days  
**RUSH SERVICE AVAILABLE** 🏃

4R	250	500	1000	2500
YOGLO	\$1.80	\$1.68	\$1.56	\$1.44

Price includes one color imprint on one location

## YOGLO - Glow In the Dark Yo Yo

Imprint Details: 1½" diameter  
 Additional Colors: Add \$0.25 (v) / color / side  
 Product Size: 2¼" diameter x 1½" deep  
 Shipping Weight: 29 lbs / Carton of 250 (16" x 12" x 14")

Standard Service 5 Work Days  
**RUSH SERVICE AVAILABLE** 🏃

**Brilliant Color!**  
 4C PROCESS DIGITAL PRINTING

Add \$0.90 (v) / unit.  
 Setup \$65 (v) / Imprint.  
 Standard production 7-10 work days.



GLFLY9

4R	200	500	1000	2500
GLFLY9	\$1.34	\$1.22	\$1.10	\$0.98

Price includes one color imprint on one location

## GLFLY9 - 9" Glow In the Dark Flyer

Imprint Area: 5" diameter  
 Product Size: 9" diameter x 1" deep  
 Additional Colors: Add \$0.30 (v) / color  
 Standard Packing: 100 / Carton  
 Carton Size: 19" x 19" x 22"  
 Dim. Weight for 3rd Party & Air Shipments: 37 lbs

Standard Service 5 Work Days  
**RUSH SERVICE AVAILABLE** 🏃

**Brilliant Color!**  
 4C PROCESS DIGITAL PRINTING

Add \$0.90 (v) / unit.  
 Setup \$65 (v) / Imprint.  
 Standard production 7-10 work days.



YOGLO





LTM24

## LUGGAGE TAGS

### LTM24 - Rectangular Luggage Tag

- Promote Your Travel Business or Car Rental
- Available In 6 Bright Colors
- Full Color Digital Imprint Available
- Personal Information Write-on Surface On The Back
- Includes Loop Strap – Unassembled



LTM24 shown with Optional Full-Color Digital

4R	250	500	1000	2500
LTM24	\$1.15	\$1.03	\$0.91	\$0.79

Price includes one color imprint on one side and stock personal information write-on surface on the back.

Imprint Area: 2"H x 3¼"W.

Additional Colors: Add \$0.30 (v) / color / side

Silkscreen: See standard colors

Product Size: 2¼"H x 4"W

Standard Packing: 500 / Carton - 20 lbs

Carton Size: 17" x 12" x 6"

Strap To Tag Assembly Charge: \$0.20 (v) / unit

Polybag With Strap Unassembled: \$0.15 (v) / unit

Standard Service 5 Work Days

**RUSH SERVICE AVAILABLE**

### Brilliant Color! 4C PROCESS DIGITAL PRINTING

Add \$0.40 (v) / unit.

Setup \$65 (v) / Imprint.

Standard production 7-10 work days.

#### LTM24 Colors



White molded with 95% "Home" Recycled Polypropylene



WHITE

RED

BLUE

PINK

LIME

ORANGE



# GOLF & LUGGAGE TAGS

## Golf Tags



GTOT shown with Optional Full-Color Digital

- Souvenir Tags Promote Your Brand for Years After the Golf Tournament
- Silkscreened Or Full Color Digital
- Includes 3/8" Slot In The Back For Name Label
- Straps Packed In Same Carton Unassembled

4R	100	250	500	1000
GT34/GTTD /GTOT	\$1.35	\$1.23	\$1.11	\$0.99

Price includes one color imprint on one side.

**Additional Colors:** Add \$0.30 (v) / color / side  
**Silkscreen Imprint:** See Stock Colors  
**Shipping Weight:** 25 lbs / Carton of 250 (15" x 11" x 6")  
**Strap To Tag Assembly Charge:** \$0.20 (v) / unit  
**Polybag With Strap:** Unassembled \$0.15 (v) / unit  
**Product Color:** White Only

**Standard Service 5 Work Days**  
**RUSH SERVICE AVAILABLE**

## Brilliant Color! 4C PROCESS DIGITAL PRINTING

Add \$0.60 (v) / unit.  
 Second side Add \$0.75 (v) / unit.  
 Setup \$65 (v) / Imprint.  
 Standard production 7-10 work days.



DPGT34 / GT34 (back view)

**Imprint Area:** 3 3/4" H x 3" W / side  
**Product Size:** 4 7/16" H x 3 1/2" W / side



DPGTTD / GTTD (back view)

**Imprint Area:** 4" H x 3 1/2" W irregular  
**Product Size:** 5 3/16" H x 4" W / side



DPGTOT / GTOT (back view)

**Imprint Area:** 4" H x 3" W  
**Product Size:** 5" H x 3 3/8" W / side



LTM3R

**Strap to Tag Assembly Charge:** \$0.20 (v) / unit  
**Polybag with Strap:** \$0.15 (v) / unit

## LTM3R - 3" Round Luggage Tag

- Full Color Digital Imprint Available
- Write Personal Information Surface On Back
- Luggage Tags Ship with Straps, Packed in Same Carton Unassembled

4R	250	500	1000	2500
LTM3R - 1 Color Imprint	\$1.15	\$1.03	\$0.91	\$0.79

Price includes one color imprint on one side and stock personal information write-on surface on the back.

**Imprint Area:** 2 1/4" diameter.  
**Additional Colors:** Add \$0.30 (v) / color / side  
**Silkscreen:** See Stock Colors  
**Product Size:** 3" diameter  
**Shipping Weight:** 20 lbs / Carton of 500 (17" x 12" x 6")  
**Product Color:** White Only

**Standard Service 5 Work Days**  
**RUSH SERVICE AVAILABLE**

## Brilliant Color! 4C PROCESS DIGITAL PRINTING

Add \$0.40 (v) / unit.  
 Setup \$65 (v) / Imprint.  
 Standard production 5-7 work days.



## GOLF KITS

### DS55GLF - The Play-Through Golf Kit with Cinch Tote

- Golfers Will Love You For This!
- 210D Polyester Drawstring Tote
- Attractive 2-Tone Design

4R	100	250	500	1000
DS55GLF	\$4.10	\$3.80	\$3.50	\$3.20

Price includes one color imprint on the case

Imprint Area: 2¾"H x 3½"W.

Multi-color Imprints Not Available

Case Size: 5"H x 5"W

Silkscreen Imprint:

See Standard Colors

Standard Packing: 100 / Carton - 16 lbs

Carton Size: 20" x 17" x 6"

Standard Service 5 Work Days

**RUSH SERVICE AVAILABLE** 🚚



DS55GLF

Contains 3 Golf Tees, 1 Golf Ball, 2 Latex-Free Bandages, Triple Antibiotic Ointment & 2 Antiseptic Towelettes.

### PZGLF - The Mulligan Golf Kit with Zip Tote

- Reusable Polyester Zip Tote
- Plastic Clasp Clips To Golf Bag

4R	100	250	500	1000
PZGLF	\$3.35	\$3.15	\$2.95	\$2.75

Price includes one color imprint on the case.

Imprint Area: 1½"H x 3½"W.

Multi-color Imprints Not Available

Case Size: 3¾"H x 4¾" W

Silkscreen Imprint: See Standard Colors

Standard Packing: 250 / Carton - 22 lbs

Carton Size: 20" x 17" x 6"

Standard Service 5 Work Days

**RUSH SERVICE AVAILABLE** 🚚



PZGLF

Contains 3 Golf Tees, 2 Sunscreen Packets, 2 Latex-Free Bandages, Triple Antibiotic Ointment, Antiseptic Towelette, 2 Moist Towelettes.

Note: Imprinting Golf Tees & Golf Ball Not Available

#### DS55GLF Cinch Tote Colors



#### PZGLF Zip Tote Colors





# GOLF KITS

## CT56G - The Eagle

Premium Golf Kit with Carabiner

- Stop Putting Around and Tee Off with this Premium Kit
- Extra Large Cotton Zip-Tote with Carabiner
- Attractive 2-Tone Design
- Custome Kits Available

4R	50	200	500	1000
CT56G	\$7.95	\$7.55	\$7.15	\$6.75

Price includes one color imprint on the case



SUMMER FUN

Imprint Area: 3"H x 3"W.

Case Size: 6"H x 5" W

Silkscreen Imprint:

See Standard Colors

Standard Packing: 100 / Carton - 25 lbs

Carton Size: 20" x 16" x 9"

Standard Service 5 Work Days

**RUSH SERVICE AVAILABLE** 

## Brilliant Color! AC PROCESS DIGITAL PRINTING

Add \$1.20 (v) / unit. Minimum 250.

Setup \$65 (v) / Imprint.

Product Proof \$135 (v) / Imprint.

Less than Minimum \$80 (v).

Standard production 10 work days.

Contains Advil® Pain Reliever, Wet Ones® Towelettes, 2 Hand Sanitizers Packets, Off DeepWoods® Insect Repellent, 2 Sunscreen Packets, 3 Golf Tees, 4 Adhesive Bandages, 2 Triple Antibiotic Ointment Packets, 3 Antiseptic Towelettes

### CT56G Tote Colors



BLUE / NATURAL

RED / NATURAL

GREEN / NATURAL

BLACK / NATURAL

- Screen Charge: \$55 (v) / color / side • Re-Order Set-up Charge: \$25 (v) / color • Less Than Minimum: Add \$50 (v) to min. price • Half Catalog Minimum
- Email Proof: \$10 (v) on request • Product Proof: \$40 (v) / color • PMS Match: \$50 (v) / color (provide sample on re-orders) Not available on digital
- All Prices Subject to Change • Visit [GARYLINE.COM](http://GARYLINE.COM) for current product and pricing info.



# GOLF TOWELS

## GTW18 - Silkscreened Golf Towels

- Tournament Souvenirs that Keep Corporate Sponsors Logo on the Bag
- 11”H x 18”W Hemmed Towel
- 380 gsm Velour Cotton Towel
- Ships With Loop Clasp Assembled



GTW18 / GTW18C

4R	150	250	500	1000
GTW18 - White	\$3.40	\$3.10	\$2.80	\$2.50
GTW18C - Colors	\$3.65	\$3.35	\$3.05	\$2.75
GTW18E - Embroidered	\$4.85	\$4.55	\$4.25	\$3.95

Price includes 1 color imprint on one side

Imprint Area: 8”H x 12”W.

Second Color: Add \$0.50 (v) /unit.

Maximum 2 colors - Use digital for 3c up tp 4c process.

Silkscreen Imprint: See Stock Colors

Standard Service 5 Work Days

**RUSH SERVICE AVAILABLE** 🏃



GTM11

## GTM11 - Micro Fiber Golf Towel

4R	250	500	1000	2500
GTM11	\$2.45	\$2.25	\$2.05	\$1.85

Price includes 1 color imprint on one side

- 11” x 18” 250 gsm Hemmed Rally / Golf Micro FiberTowel
- Ships with Loop Clasp Assembled
- Show Your Support with Sponsored Golf Towels

Imprint Area: 8”H x 12”W.

Second Color: Add \$0.50 (v) /unit.

Maximum 2 colors - Use digital for 3c up tp 4c process.

Silkscreen Imprint: See Stock Colors

Standard Service 5 Work Days

**RUSH SERVICE AVAILABLE** 🏃

## Brilliant Color! 4C PROCESS DIGITAL PRINTING

Add \$1.20 (v) / unit. Minimum 250.  
 Setup \$65 (v) / Imprint.  
 Product Proof \$135 (v) / Imprint.  
 Less than Minimum \$80 (v).  
 Standard production 10 work days.

### GTM11 Towel Colors





# GOLF TOWELS

## GTW400 - Tri-Fold Golf Towel

- Extra Large 18”H x 15”W Golf Towel
- 100% Cotton / 400 GSM
- Available With Corner Grommet or Trifold

### Screen Printed

4R	100	200	500	1000
GTW400 Corner Grommet	\$3.79	\$3.49	\$3.19	\$2.89
GTW403 Tri-Fold	\$3.89	\$3.59	\$3.29	\$2.99

Price includes 1 color imprint on one side

**GTW400 Imprint Area:** 15”H x 12”W.

**GTW403 Imprint Area:** 5”H x 3”W.

**Second Color:** Add \$0.50 (v) /unit.

Maximum 2 colors - See Stock Colors



GTW403



GTW400

### Embroidered Golf Towel

4R	100	200	500	1000
GTW400E Corner Grommet	\$4.99	\$4.69	\$4.39	\$4.09
GTW403E Tri-Fold	\$5.09	\$4.79	\$4.49	\$4.19

Price includes up to 7,000 stitches in 8 thread colors

**Imprint Details:** Imprint area is approximately 8 square inches - top center imprint as shown unless otherwise specified

**Digitizing Charge:** \$55 (v) / imprint - up to 7000 stitches

**Additional Stitches:** Add \$25 (v) digitizing plus \$0.35 (v) running charge / 1,000 stitches

**Thread Colors:** Athletic Gold (130), Black, Blue (661), Brown (478), Dark Green (349), Dark Red (202), Gray, Green (356), Hot Pink (233), Light Blue (278), Navy Blue (2767), Orange (021), Red (193), Teal (321), Violet (268), White, Yellow (108)

**Standard Packing:** 100 / Carton - 15 lbs

**Carton Size:** 20” x 15” x 10”

Dim. Weight for 3rd Party & Air Shipments: 22 lbs

**Standard Service 7 Work Days**

### GTW18 / GTW400E / GTW403E Colors



WHITE

GREEN

ROYAL BLUE

NAVY BLUE

BLACK

- Screen Charge: \$55 (v) / color / side • Re-Order Set-up Charge: \$25 (v) / color • Less Than Minimum: Add \$50 (v) to min. price • Half Catalog Minimum
- Email Proof: \$10 (v) on request • Product Proof: \$40 (v) / color • PMS Match: \$50 (v) / color (provide sample on re-orders) Not available on digital
- All Prices Subject to Change • Visit [GARYLINE.COM](http://GARYLINE.COM) for current product and pricing info.



## GOLF KITS

### GTW27B - The Tourney Kit

- Bottle is a Convenient & Reusable Package For A Tournament Gift
- Includes GTW18XC Hemmed Golf Towel with Loop Clasp & TB27 27oz PolyPure Sport Bottle with Push-Pull Lid, One Golf Ball and Three Tees

4R	100	200	500	1000
GTW27B	\$7.29	\$6.89	\$6.49	\$6.09

Price includes 1 color imprint on bottle & towel

**Imprint Details:**

**GTW18/C** - Imprint area is 8"H x 12"W

**TB27** - Imprint area is 2½"H x 3½"W / side

**Product Size:** GTW18/C - 11" W x 18"H

TB27 - 3½" Diameter x 8¾"H

**Towel Colors:** White, Black, Navy, Royal & Green

**Standard Packing:** 50 / Carton - 27 lbs

**Carton Size:** 34" x 17" x 10"

Dim. Weight for 3rd Party & Air Shipments: 42 lbs



GTW27B

### GTW27 - Golf Towel in a Bottle

- Bottle is a Convenient & Reusable Package for a Tournament Gift
- Includes GTW18 Golf Towel & TB27 Sport Bottle

4R	100	200	500	1000
GTW27	\$5.80	\$5.40	\$5.00	\$4.60

Price includes 1 color imprint on towel & bottle

**Imprint Details:** GTW18/C - Imprint area is 8"H x 12"W

TB27 - Imprint area is 2½"H x 3½"W / side

**Standard Packing:** 50 / Carton - 18 lbs

**Carton Size:** 34" x 17" x 10"

Dim. Weight for 3rd Party & Air Shipments: 42 lbs

**Mix & Match Any Color Bottle & Towel**

**Product Colors and Additional Imprint Colors:**

See pages GTW18 (page 146) & TB27 (pages 27-29)

Screen Charge is \$100 (v) / Kit / Color

**Standard Service 7 Work Days**

**RUSH SERVICE AVAILABLE** 

Must Be Ordered In Increments of 50



GTW27



NDS18

FLY9

WB20C

**NDS209 - The Picnic Kit**  
3 pc. Fun Kit

- Fun Kits Are A Great Way To Brand The Day!
- Includes Non-Woven Drawstring Backpack, Bike Bottle & 9" Flyer
- Bottle & Flyer are Packed Inside Backpack

4R	150	300	600	1200
NDS209	\$5.45	\$5.05	\$4.65	\$4.25

Price includes one color imprint on each item

**Imprint Details:**

**NDS18** - Imprint Area is 10" x10"  
(See page 153 for details)

**FLY9** - Imprint Area is 5" diameter  
(See pages 132-133 for details)

**WB20C** - Imprint Area is 3"H x 3½"W / side  
(See pages 16-17 for details)

**Additional Imprints:** \$55 (v) screen / color / item  
See individual items for running charges & product colors

**Create Your Own Fun Kit!**

- Choose from Any Three Items in this catalog or we can insert items that you provide
- Use Next Column Pricing for Each Item
- Add \$0.90 (v) for assembly into mesh bag
- Setup for Fun Kits: \$100 (v) / up to 3 items
- Screen Charge: \$55 (v) / additional item / color
- Add \$.20 (v) / additional item or for items you provide

Please specify product and imprint color for each item

Standard Packing: 30 / Carton - 18 lbs

Carton Size: 25" x 18" x 18"

Dim. Weight for 3rd Party & Air Shipments: 59 lbs

Standard Service 7 Work Days

**RUSH SERVICE AVAILABLE** 🚚



# FUN KITS

## DS249 - The Grad Kit

3 pc. Fun Kit

- Includes Drawstring Backpack, Slim Fit Bottle & 9" Flyer
- Bottle & Flyer are Packed Inside Backpack

4R	150	300	600	1200
DS249	\$6.47	\$6.07	\$5.67	\$5.27

Price includes one color imprint on each item

**Imprint Details:**

**DS1518** - Imprint Area is 10" x10"

(See page 156 for details)

**FLY9** - Imprint Area is 5" diameter

(See pages 132-133 for details)

**TB24** - Imprint Area is 4½"H x 3"W / side

(See pages 30-31 for details)

**Additional Imprints:** \$55 (v) screen / color / item

See individual items for running charges

& product colors

Please specify product and imprint color for each item

**Standard Packing:** 30 / Carton - 18 lbs

**Carton Size:** 25" x 18" x 18"

Dim. Weight for 3rd Party & Air Shipments: 53 lbs

**Standard Service 7 Work Days**

**RUSH SERVICE AVAILABLE** 🚚



TB24

DS1518

FLY9

## DS6375 - The Sportster Kit

3 pc. Fun Kit

- Includes Drawstring Backpack, Tritan™ Flair Bottle & 175g Professional Flyer
- Bottle & Flyer are Packed Inside Backpack

4R	50	100	200	500
DS6375	\$11.79	\$11.39	\$10.99	\$10.59

Price includes one color imprint on each item

**Imprint Details:**

**DS18M** - Imprint Area is 4½" x5"

(See page 160 for details)

**FLY175** - Imprint Area is 6½" diameter

(See pages 137 for details)

**TXB63H** - Imprint Area is 4½"H x 3½"W / side

(See pages 48-49 for details)

**Additional Imprints:** \$55 (v) screen / color / item

See individual items for running charges

& product colors

Please specify product and imprint color for each item

**Standard Packing:** 30 / Carton - 18 lbs

**Carton Size:** 25" x 18" x 18"

Dim. Weight for 3rd Party & Air Shipments: 53 lbs

**Standard Service 7 Work Days**

**RUSH SERVICE AVAILABLE** 🚚



DS18M

TXB63H

FLY175

## Drawstring Backpack & Bottle Combo Pack

- Create Your Own Kit Using Any Bottle & Drawstring Backpack in this Catalog
- Mix & Match Bag & Bottle Colors - No Extra Charge



DS63D

4R	100	200	500	1000
DS27F	\$5.40	\$5.00	\$4.60	\$4.20
DS63D	\$7.70	\$7.30	\$6.90	\$6.50

Price includes one color imprint on bottle and backpack

**Mix & Match Bag & Bottle Colors:**  
Bottle is placed inside of Backpack

### Custom Kits:

- Choose Bottle - **TB27 / TB28 / TB32 / TXB63**
- Choose Backpack - **NDS14 / NDS18 / DS1516 / DS1317 / DS1518**
- Use Next Column Price for each item.
- Add **\$0.75 (v) / Kit for assembly**

**DS27F** - Includes DS1518 Polyester Drawstring Backpack & TB27F PolyPure Bottle w/ Flip top

Imprint Areas: - **DS1518** - 10" x 10"  
**TB27F** - 2½"H x 3½"W / side

Standard Packing: 50 / Carton - 20 lbs  
Carton Size: 27" x 20" x 14"  
Dim Weight for 3rd Party & Air Shipments: 55 lbs

**DS63D** - Includes DS1518 Polyester Drawstring Backpack & TXB63D Tritan™ Sports Bottle w/ Drink Thru Lid.

Imprint Areas: **DS1518** - 10" x 10"  
**TXB63D** - 4½"H x 3½"W / side

Standard Packing: 50 / Carton - 27 lbs  
Carton Size: 27" x 20" x 14"  
Dim Weight for 3rd Party & Air Shipments: 55 lbs

Standard Service 7 Work Days  
**RUSH SERVICE AVAILABLE** 🚚



# DRAWSTRING BACKPACKS

NDS14 shown with Optional **Full-Color Digital**

## NDS14 - The Sophomore Value-Pack

- Cinch Up Sales With These Cost Effective Backpacks
- 14" x 16" Drawstring Backpack
- 80 gsm Eco-Friendly Polypropylene
- Available in 7 Bright Colors



NDS14

4R	250	500	1000	2500
NDS14	\$1.79	\$1.59	\$1.39	\$1.19

Price includes one color imprint on one side

### Brilliant Color! 4C PROCESS DIGITAL PRINTING

**Imprint Method:** Digital Transfer  
 Add \$1.20 (v) / unit. Minimum 250.  
 Setup \$65 (v) / Imprint.  
 Product proof \$135 (v) / Imprint.  
 Less than Minimum Add \$80 (v).  
 Standard production 10 work days.

**Imprint Area:** 9"H x 9"W

**Additional Colors:** Add \$0.50 (v) / color / side  
 Maximum 2 colors - use digital for 3c up to 4c process

**Silkscreen Imprint:** See Stock Colors

**Product Size:** 14"W x 16"H x 80 gsm

**Standard Packing:** 250 / Carton - 23 lbs

**Carton Size:** 20" x 15" x 16"

Dim. Weight for 3rd Party & Air Shipments: 35 lbs

**Standard Service 5 Work Days**

**RUSH SERVICE AVAILABLE**

Must Be Ordered In Increments of 50

Assorted colors minimum 100 / color

#### NDS14 Backpack Colors



RED ORANGE LIME GREEN CYAN ROYAL BLUE VIOLET BLACK



# DRAWSTRING BACKPACKS

## NDS18 - The Recruit

Non-Woven Drawstring Backpack

- Extra Capacity - 15" x 18"
- Durable 80 gsm Polypropylene

4R	250	500	1000	2500
NDS18	\$1.89	\$1.69	\$1.49	\$1.29

Price includes one color imprint on one side

Imprint Area: 10"H x 10"W

Additional Colors: Add \$0.50 (v) / color / side

Maximum 2 colors - use digital for 3c up to 4c process

Silkscreen: See Stock Colors

Product Size: 15"W x 18"H x 80 gsm

Standard Packing: 250 / Carton - 30 lbs

Carton Size: 22" x 16" x 16"

Dim. Weight for 3rd Party & Air Shipments: 41 lbs

Standard Service 5 Work Days

**RUSH SERVICE AVAILABLE** 🏃

Must Be Ordered In Increments of 50

Assorted colors minimum 100 / color



NDS18

## NDS16R - The Reflector

Reflective Drawstring Backpack

- Be Seen Safely and From A Distance At Night
- 14" x 17" Drawstring Backpack
- Top & Bottom Horizontal Reflective Strips
- 80 gsm Polypropylene

4R	250	500	1000	2500
NDS16R	\$2.09	\$1.89	\$1.69	\$1.49

Price includes one color imprint on one side

Imprint Area: 8"W x 8"H

Additional Colors: Add \$0.50 (v) color / side

Silkscreen - See Stock Colors

Product Size: 14"H x 17"W

Standard Packing: 250 / Carton - 27 lbs

Carton Size: 21" x 16" x 15"

Dim. Weight for 3rd Party & Air Shipments: 35 lbs



NDS16R

**Brilliant Color!**  
4C PROCESS DIGITAL PRINTING

Imprint Method: Digital Transfer

Add \$1.20 (v) / unit. Minimum 250.

Setup \$65 (v) / Imprint.

Product proof \$135 (v) / Imprint.

Less than Minimum Add \$80 (v).

Standard production 10 work days.

### NDS18 Backpack Colors



LIME GREEN

RED

ROYAL BLUE

BLACK

YELLOW

### NDS16R Backpack Colors



RED

ORANGE

LIME GREEN

ROYAL BLUE

BLACK

- Screen Charge: \$55 (v) / color / side • Re-Order Set-up Charge: \$25 (v) / color • Less Than Minimum: Add \$50 (v) to min. price • Half Catalog Minimum
- Email Proof: \$10 (v) on request • Product Proof: \$40 (v) / color • PMS Match: \$50 (v) / color (provide sample on re-orders) Not available on digital
- All Prices Subject to Change • Visit [GARYLINE.COM](http://GARYLINE.COM) for current product and pricing info.



# DRAWSTRING BACKPACKS

## DS1316 - The Junior 210D Polyester Drawstring Backpack

- Great For Cycling Around Campus And Carrying Books
- 13" x 16" Drawstring
- 210D CPSIA Compliant Polyester
- Available in 6 Bright Colors

4R	250	500	1000	2500
DS1316	\$2.15	\$1.95	\$1.75	\$1.55

Price includes one color imprint on one side

Imprint Area: 7"W x 8"H  
 Additional Colors: Add \$0.50 (v) color / side  
 Silkscreen - See Stock Colors  
 Product Size: 13½" x 16" - 210D Polyester  
 Standard Packing: 250 / Carton - 20 lbs  
 Carton Size: 19" x 17" x 18"  
 Dim. Weight for 3rd Party & Air Shipments: 42 lbs

**Standard Service 5 Work Days**  
**RUSH SERVICE AVAILABLE** 🏃



DS1316

**WHALE**  
CONSERVATION



DS1316 shown with Optional Full-Color Digital

### Brilliant Color! 4C PROCESS DIGITAL PRINTING

**Imprint Method:** Digital Transfer  
 Add \$1.20 (v) / unit. Minimum 250.  
 Setup \$65 (v) / Imprint.  
 Product proof \$135 (v) / Imprint.  
 Less than Minimum Add \$80 (v).  
 Standard production 10 work days.  
 Rush service not available.

#### DS1316 Backpack Colors



RED ORANGE LIME GREEN ROYAL BLUE VIOLET BLACK

# DRAWSTRING BACKPACKS

## DS1703 - The MVP

- 14" x 17" Drawstring Backpack with Reinforced Corners
- 210D Polyester Fabric

4R	250	500	1000	2500
DS1703	\$2.25	\$2.05	\$1.85	\$1.65

Price includes one color imprint on one side

Imprint Details: 10"H x 9"W

Additional Colors: Add \$0.50 (v) / color

Maximum 2 colors. Use digital for 3c up to 4c process

Silkscreen: See Stock Colors

Product Size: 17"H x 14"W

Standard Packing: 250 / Carton - 29 lbs

Carton Size: 21" x 16" x 15"

Dim. Weight for 3rd Party & Air Shipments: 35 lbs

Standard Service 5 Work Days

**RUSH SERVICE AVAILABLE** 🚚



DS1703 shown with Optional Full-Color Digital



DS1703

**Brilliant Color!**  
4C PROCESS DIGITAL PRINTING

Imprint Method: Digital Transfer  
Add \$1.20 (v) / unit. Minimum 250.  
Setup \$65 (v) / Imprint.  
Product proof \$135 (v) / Imprint.  
Less than Minimum Add \$80 (v).  
Standard production 10 work days.  
Rush service not available.

### DS1703 Colors



ROYAL BLUE

NAVY BLUE

LIGHT BLUE

BLACK

RED

GREEN

ORANGE

- Screen Charge: \$55 (v) / color / side • Re-Order Set-up Charge: \$25 (v) / color • Less Than Minimum: Add \$50 (v) to min. price • Half Catalog Minimum
- Email Proof: \$10 (v) on request • Product Proof: \$40 (v) / color • PMS Match: \$50 (v) / color (provide sample on re-orders) Not available on digital
- All Prices Subject to Change • Visit [GARYLINE.COM](http://GARYLINE.COM) for current product and pricing info.



# DRAWSTRING BACKPACKS

## DS1518 - The Graduate

Drawstring Backpack

- Students On The Go Need a Lightweight Bag That's Easy to Fill
- Our #1 Selling Backpack
- 15" x 18" 210D Polyester Fabric

4R	250	500	1000	2500
DS1518	\$2.35	\$2.15	\$1.95	\$1.75

Price includes one color imprint

**Imprint Details:** 10"H x 10"W

**Additional Colors:** Add \$0.50 (v) / color

Maximum 2 colors. Use digital for 3c up to 4c process

**Silkscreen:** See Stock Colors

**Product Size:** 18"H x 15"W

**Standard Packing:** 250 / Carton - 29 lbs

**Carton Size:** 21" x 16" x 15"

Dim. Weight for 3rd Party & Air Shipments: 37 lbs

**Standard Service 5 Work Days**

**RUSH SERVICE AVAILABLE** 🚚

Must Be Ordered In Increments of 50

Assorted colors minimum 100 / color



DS1518



DS1518 shown with Optional Full-Color Digital

**Brilliant Color!**  
AC PROCESS DIGITAL PRINTING

**Imprint Method:** Digital Transfer  
Add \$1.20 (v) / unit. Minimum 250.  
Setup \$65 (v) / Imprint.  
Less than minimum \$80 (v).  
Product proof \$135 (v) / Imprint.  
Standard production 10 work days.

### DS1518 Backpack Colors



RED

ORANGE

YELLOW

LIME GREEN

GREEN

LIGHT BLUE

ROYAL BLUE

NAVY BLUE

VIOLET

HOT PINK

WHITE

BLACK

# DRAWSTRING BACKPACKS

## DS147Z - The Campus Pack

Drawstring Backpack with Zip Pocket

- 14" x 17" Drawstring Backpack
- 210D Polyester Fabric
- Black Curved Trim Design
- Front Zipper Pocket

4R	250	500	1000	2800
DS147Z	\$2.75	\$2.55	\$2.35	\$2.15

Price includes one color imprint

Imprint Details: 8"W x 6"H

Additional Colors: Add \$0.50 (v) / color

Maximum 2 colors.

Use digital for 3c up to 4c process

Silkscreen: See Stock Colors

Product Size: 14"H x 17"W

Standard Packing: 250 / Carton - 32 lbs

Carton Size: 20" x 16" x 13"



## DS17R - The Reflector

Reflective Drawstring Backpack

- Perfect For Runners Or Late Night Dog-Walkers
- 14" x 17" 210D Polyester Drawstring Backpack
- Two Vertical Reflective Strips

4R	250	500	1000	2500
DS17R	\$2.59	\$2.39	\$2.19	\$1.99

Price includes one color imprint on one side

Imprint Area: 5½"W x 8"H

Additional Colors: Add \$0.50 (v) color / side

Silkscreen: See Stock Colors

Product Size: 14"H x 17"W

Standard Packing: 250 / Carton - 32 lbs

Carton Size: 20" x 16" x 13"

Standard Service 5 Work Days

**RUSH SERVICE AVAILABLE** 🚚

Must Be Ordered In Increments of 50

Assorted colors minimum 100 / color

**Brilliant Color!**  
4C PROCESS DIGITAL PRINTING

Imprint Method: Digital Transfer

Add \$1.20 (v) / unit. Minimum 250.

Setup \$65 (v) / Imprint.

Less than minimum \$80 (v).

Product proof \$135 (v) / Imprint.

Standard production 10 work days.

### DS147Z Backpack Colors



### DS17R Backpack Colors



- Screen Charge: \$55 (v) / color / side • Re-Order Set-up Charge: \$25 (v) / color • Less Than Minimum: Add \$50 (v) to min. price • Half Catalog Minimum
- Email Proof: \$10 (v) on request • Product Proof: \$40 (v) / color • PMS Match: \$50 (v) / color (provide sample on re-orders) Not available on digital
- All Prices Subject to Change • Visit [GARYLINE.COM](http://GARYLINE.COM) for current product and pricing info.



# DRAWSTRING BACKPACKS

## DS1317A - The Collegiate

- The Right Bag For an Active Lifestyle
- Add a Sports Bottle to Make the Promotion Complete
- 13½" x 17" Drawstring Backpack
- Front Slant Pocket
- Mesh Water Bottle Holder
- 210D Polyester Fabric

4R	250	500	1000	2500
DS1317A	\$2.75	\$2.55	\$2.35	\$2.15

Price includes one color imprint on pocket

Imprint Area: 5½"W x 7"H

Additional Colors: Add \$0.50 (v) color / side

Silkscreen: See Stock Colors

Product Size: 13½"W x 17"H

Standard Packing: 250 / Carton - 32 lbs

Carton Size: 22" x 16" x 16"

Standard Service 5 Work Days

**RUSH SERVICE AVAILABLE** 🏃



DS1317A



DS1317A shown with Optional **Full-Color Digital**

### Brilliant Color! 4C PROCESS DIGITAL PRINTING

**Imprint Method:** Digital Transfer  
 Add \$1.20 (v) / unit. Minimum 250.  
 Setup \$65 (v) / Imprint.  
 Less than minimum \$80 (v).  
 Product proof \$135 (v) / Imprint.  
 Standard production 10 work days.

#### DS1317A Backpack Colors



LIME

ROYAL BLUE

RED

### Add a Sports Bottle!

See Pages 8-69 to find the right bottle to make the promotion complete.



# DRAWSTRING BACKPACKS



DS13CT

## DS13CT - The Excursionist Cotton Drawstring Backpack

- Natural, Reusable Cotton
- 13" x 17" Drawstring
- 5 oz. Natural Cotton
- Available with 4 Trim Colors

4R	250	500	1000	2500
DS13CT	\$3.24	\$2.99	\$2.74	\$2.49

Price includes one color imprint on one side

Imprint Area: 7"W x 8"H

Additional Colors: Add \$0.50 (v) color / side

Silkscreen - See Stock Colors

Product Size: 13"x 17"

Standard Packing: 250 / Carton - 20 lbs

Carton Size: 19" x 17" x 18"

Standard Service 5 Work Days  
**RUSH SERVICE AVAILABLE** 🚚

### DS13CT Backpack Colors



BLACK

RED

ROYAL  
BLUE

DARK  
GREEN

## DS606 - The Trendsetter Polycanvas Drawstring Backpack

- 13½" x 16" Drawstring Backpack
- 600D Polyester Canvas
- Heather Gray with Blue, Red or Black Trim

4R	150	300	600	1200
DS606	\$2.84	\$2.64	\$2.44	\$2.24

Price includes one color imprint

Imprint Details: 8"W x 8"H

Additional Colors: Add \$0.50 (v) / color  
Maximum 2 colors.

Use digital for 3c up to 4c process

Silkscreen: See Stock Colors

Product Size: 14"H x 16"W

Standard Packing: 150 / Carton - 20 lbs

Carton Size: 21" x 16" x 12"

Dim. Weight for 3rd Party & Air Shipments: 29 lbs

Standard Service 5 Work Days  
**RUSH SERVICE AVAILABLE** 🚚

### DS606 Backpack Trim Colors



BLUE

RED

BLACK



DS606



# DRAWSTRING BACKPACKS

## DS18M - The Sportster

Drawstring Backpack with Mesh Pockets

- 15" x 18" 210D Drawstring Backpack
- Front Pocket + 2 Side Mesh Pockets
- Available in 5 Colors with Gray Trim

4R	250	500	1000	2500
DS18M	\$3.19	\$2.99	\$2.79	\$2.59

Price includes one color imprint on front pocket

**Imprint Details:** 4½" W x 5" H

**Additional Colors:** Add \$0.50 (v) / color

**Silkscreen:** See Stock Colors

**Product Size:** 18"H x 15½"W

**Standard Packing:** 250 / Carton - 32 lbs

**Carton Size:** 21" x 16" x 15"

Dim. Weight for 3rd Party & Air Shipments: 35 lbs

**Standard Service 5 Work Days**

**RUSH SERVICE AVAILABLE** 🏃

Must Be Ordered In Increments of 50

Assorted colors minimum 100 / color

**Add a Sports Bottle!**  
See Pages 8-69 to find the right bottle to make the promotion complete.



DS18M



DS18M shown with Optional **Full-Color Digital**

### Brilliant Color! 4C PROCESS DIGITAL PRINTING

**Imprint Method:** Digital Transfer  
Add \$1.20 (v) / unit. Minimum 250.  
Setup \$65 (v) / Imprint.  
Less than minimum \$80 (v).  
Product proof \$135 (v) / Imprint.  
Standard production 10 work days.

#### DS18M Backpack Colors





# DRAWSTRING BACKPACKS

## DS65M - The Cordero

Drawstring with Mesh Pocket

- Extra Thick Cords Add Comfort and Value
- 15" x 18" Drawstring Backpack
- Heavy Duty 1/4 Cords
- 6" Zipper Mesh Pocket

4R	150	250	500	1000
DS65M	\$4.39	\$4.09	\$3.79	\$3.49

Price includes one color imprint on front pocket

Imprint Details: 9" W x 7" H

Additional Colors: Add \$0.50 (v) / color

Silkscreen: See Page 287 for Stock Colors

Product Size: 18"H x 15½"W

Standard Packing: 250 / Carton - 32 lbs

Carton Size: 21" x 16" x 15"

Dim. Weight for 3rd Party & Air Shipments: 35 lbs

Standard Service 5 Work Days

**RUSH SERVICE AVAILABLE** 🚚

Must Be Ordered In Increments of 50

Assorted colors minimum 100 / color



DS65M

Easy Access Mesh Zipper Pocket

Heavy Duty ¼" Cords



**Brilliant Color!**  
4C PROCESS DIGITAL PRINTING

Imprint Method: Digital Transfer  
Add \$1.20 (v) / unit. Minimum 250.  
Setup \$65 (v) / Imprint.  
Less than minimum \$80 (v).  
Product proof \$135 (v) / Imprint.  
Standard production 10 work days.

### DDS65M Backpack Colors



• Screen Charge: \$55 (v) / color / side • Re-Order Set-up Charge: \$25 (v) / color • Less Than Minimum: Add \$50 (v) to min. price • Half Catalog Minimum  
• Email Proof: \$10 (v) on request • Product Proof: \$40 (v) / color • PMS Match: \$50 (v) / color (provide sample on re-orders) Not available on digital  
• All Prices Subject to Change • Visit [GARYLINE.COM](http://GARYLINE.COM) for current product and pricing info.



# TOTE BAGS

## B130 - The Economy

13" Non-Woven Tote

- Slim Profile for a Book or Trade Show Literature
- 13" x 13" with 18" Handles
- 80gsm Non-Woven Polypropylene

4R	250	500	1000	2500
B130	\$1.59	\$1.39	\$1.19	\$0.99

Price includes one color imprint on one side

**Imprint Area:** 9"W x 9"H

**Silkscreen:** See Stock Colors

**Additional Colors:** Add \$0.50 (v) color / side

Maximum 2 colors / side. Use digital for 3c up to 4c process

**Product Size:** 13"H x 13"W with 18" handle

**Standard Packing:** 250 / Carton - 16 lbs

**Carton Size:** 21" x 16" x 15"

Dim. Weight for 3rd Party &

Air Shipments: 35 lbs

**Standard Service 5 Work Days**

**RUSH SERVICE AVAILABLE** 

Must Be Ordered In Increments of 50

Assorted colors - minimum 100 / color



B130



B105

B130

## B105 - The Cruiser Shop Tote

- The Right Size Bag For Take-Out Or Shopping
- Reusable Bags Are Good For the Environment
- 13½" x 10" x 5" Deep with 16" Handles
- 80gsm Non-Woven Polypropylene

4R	200	600	1000	2400
B105	\$1.69	\$1.49	\$1.29	\$1.09

Price includes one color imprint on one side

**Imprint Area:** 10"H x 8"W

**Additional Colors:** Add \$0.50 (v) color / side

**Silkscreen:** See Stock Colors

**Product Size:** 13½"H x 10"W x 5" deep when open

**Standard Packing:** 200 / Carton - 18 lbs

**Carton Size:** 24" x 18" x 17"

Dim. Weight for 3rd Party & Air Shipments: 53 lbs



**Imprint Method:** Digital Transfer  
 Add \$1.20 (v) / unit. Minimum 250.  
 Setup \$65 (v) / Imprint.  
 Product proof \$135.  
 Less than Minimum Add \$80 (v).  
 Standard service 10 work days.

### B130 Tote Colors



### B105 Tote Colors





B135 shown with Optional Full-Color Digital

## B135 - The Companion 13" Non-Woven Tote

- Our Best Selling Tote
- Reusable Totes that Replace Disposable Bags are Eco-Friendly.
- 80gsm Non-Woven Polypropylene
- Command Views With This Versatile Tote. Available in 10 Bright Colors
- 13" x 13" x 5" with 18" Handles
- Reinforced Side Panels
- 80gsm Non-Woven Polypropylene

4R	250	500	1000	2500
B135	\$1.89	\$1.69	\$1.49	\$1.29

Price includes one color imprint on one side

**Imprint Area:** 9"H x 9"W

**Additional Colors:** Add \$0.50 (v) color / side  
Maximum 2 colors / side.

Use digital for 3c up to 4c process

**Silkscreen:** See Stock Colors

**Product Size:** 13"H x 13"W with 18" Handles

**Standard Packing:** 250 / Carton - 22 lbs

**Carton Size:** 24" x 18" x 17"

Dim. Weight for 3rd Party & Air Shipments: 53 lbs

**Standard Service 5 Work Days**

**RUSH SERVICE AVAILABLE** 🚚

Must be ordered in increments of 50

Assorted colors minimum 100 / color

**Brilliant Color!**  
4C PROCESS DIGITAL PRINTING

**Imprint Method:** Digital Transfer  
Add \$1.20 (v) / unit. Minimum 250.  
Setup \$65 (v) / Imprint.  
Less than Minimum Add \$80 (v)  
Product Proof \$135 (v) / imprint  
Standard service 10 work days.  
Rush service not available.

### B135 Tote Colors





# TOTE BAGS



B127G

## B127G - The Shopper

- Convenient Economy Shopping Tote
- This Bag Will Make a Weekly Appearance
- Reusable Totes that Replace Disposable Bags are Eco-Friendly.
- 12" x 10" x 7" Deep with 16" Handles
- 80g Non-Woven Polypropylene

4R	250	500	1000	2500
B127G	\$1.84	\$1.64	\$1.44	\$1.24

Price includes one color imprint on one side

Imprint Area: 10"H x 8"W

Additional Colors: Add \$0.50 (v) color / side

Silkscreen: See Stock Colors

Product Size: 12" x 12" x 7 3/4" deep with 19" handles

Standard Packing: 250 / Carton - 20 lbs

Carton Size: 24" x 18" x 17"

Dim. Weight for 3rd Party & Air Shipments: 53 lbs

Standard Service 5 Work Days

**RUSH SERVICE AVAILABLE** 🚚



## Brilliant Color! 4C PROCESS DIGITAL PRINTING

**Imprint Method:** Digital Transfer  
 Add \$1.20 (v) / unit. Minimum 250.  
 Setup \$65 (v) / Imprint.  
 Product proof \$135.  
 Less than Minimum Add \$80 (v).  
 Standard service 10 work days.

### B127G Tote Colors



BLACK

ROYAL  
BLUE

RED

GREEN

ORANGE

PINK

B127G shown with Optional  
**Full-Color Digital**

# TOTE BAGS

## B166 - The Carry-All 16" Non-Woven Tote

- Lots of Room to Carry Everything You Need For The Day
- Reusable Totes that Replace Disposable Bags are Eco-Friendly.
- 12" x 16" with 24" Handles
- 6" Side Panels – Reinforced Seams
- Non-Woven Polypropylene



B166 shown with Optional **Full-Color Digital**

4R	300	600	1200	2400
B166	\$1.95	\$1.75	\$1.55	\$1.35

Price includes one color imprint on one side

**Imprint Area:** 8"H x 12"W

**Additional Colors:** Add \$0.50 (v) color / side

**Silkscreen:** See Stock Colors

**Product Size:** 12"H x 16"W x 6" deep with 24" Handles

**Standard Packing:** 150 / Carton - 17 lbs

**Carton Size:** 20" x 20" x 11"

Dim. Weight for 3rd Party & Air Shipments: 32 lbs

**Standard Service 5 Work Days**

**RUSH SERVICE AVAILABLE** 🚚

**Brilliant Color!**  
4C PROCESS DIGITAL PRINTING

**Imprint Method:** Digital Transfer  
Add \$1.20 (v) / unit. Minimum 250.  
Setup \$65 (v) / Imprint.  
Product proof \$135 (v) / Imprint.  
Less than Minimum Add \$80 (v)  
Standard service 10 work days.  
Rush service not available.

### B166 Tote Colors



RED

ORANGE

BLACK

LIME

GREEN

ROYAL BLUE

YELLOW

• Screen Charge: \$55 (v) / color / side • Re-Order Set-up Charge: \$25 (v) / color • Less Than Minimum: Add \$50 (v) to min. price • Half Catalog Minimum  
• Email Proof: \$10 (v) on request • Product Proof: \$40 (v) / color • PMS Match: \$50 (v) / color (provide sample on re-orders) Not available on digital  
• All Prices Subject to Change • Visit [GARYLINE.COM](http://GARYLINE.COM) for current product and pricing info.



# TOTE BAGS

## B174 - Adirondack Tote

- A Practical Tote for a Weekend in the Mountains or on a Boat
- Reusable Totes that Replace Disposable Bags are Eco-Friendly.
- 17"W x 14"H x 3¾" Gussett with 24" Handles
- White Bag With 4 Handle Colors Available
- 80gsm Polypropylene

4R	250	500	1000	2500
B174	\$1.90	\$1.70	\$1.50	\$1.30

Price includes one color imprint on one side

Imprint Area: 6"H x 4"W

Silkscreen: See Stock Colors

Product Size: 17"W x 14"H x 3¾" Gussett

Standard Packing: 250 / Carton - 27 lbs

Carton Size: 24" x 18" x 17"

Dim. Weight for 3rd Party & Air Shipments: 45 lbs

Standard Service 5 Work Days

**RUSH SERVICE AVAILABLE** 🚀



B174



B206

## B206 - The Trade Show

20" Non-Woven Tote

- Collect Lots of Swag At Shows With This Extra Large Tote
- Reusable Totes that Replace Disposable Bags are Eco-Friendly.
- 16" x 20" with 24" Handles
- 6" Side Panels - Reinforced Seams
- 80gsm Non-Woven Polypropylene

4R	200	500	1000	2500
B206	\$2.09	\$1.89	\$1.69	\$1.49

Price includes one color imprint on one side

Imprint Area: 10"H x 14"W

Additional Colors: Add \$0.50 (v) color / side

Silkscreen: See Page 271 for Stock Colors

Product Size: 16"H x 20"W x 6" deep w/ 24" handles

Standard Packing: 100 / Carton - 19 lbs

Carton Size: 21" x 16" x 13"

Dim. Weight for 3rd Party & Air Shipments: 32 lbs

Standard Service 5 Work Days

**RUSH SERVICE AVAILABLE** 🚀

### B174 Tote Colors



ROYAL BLUE

RED

LIME GREEN

### B206 Tote Colors



ROYAL BLUE

BLACK

# TOTE BAGS

## B184Z - The Colleague - Two-Tone Zip Tote

- Let the Tote Do Your Talking
- 100gsm Non-Woven Polypropylene
- Top Zipper Closure

4R	150	300	600	1200
B184Z	\$2.54	\$2.29	\$2.04	\$1.79

Price includes one color imprint on one side

Imprint Area: 8"H x 10"W

Additional Colors: Add \$0.50 (v) color / side

Silkscreen: See Stock Colors

Product Size: 16"H x 17½" W x 4" Deep w/ 16" Handles

Standard Packing: 150 / Carton - 30 lbs

Carton Size: 22" x 16" x 16"

Dim. Weight for 3rd Party & Air Shipments: 41 lbs

Standard Service 5 Work Days

**RUSH SERVICE AVAILABLE** 🚚



B184Z shown with Optional Full-Color Digital



B134G

## B134G - Festival Tote

- Bright Colors with Gray Handles and Base
- Light and Easy to Carry Reusable Tote
- 17" x 13½" Tote with 19" Handles
- Opens to 13" x 13½" with 4¾" Gusset

4R	200	600	1200	2400
B134G	\$1.95	\$1.75	\$1.55	\$1.35

Price includes one color on one side

Imprint Area: 6"H x 10"W

Additional Colors: Add \$0.50 (v) color / side

Product Size: 17" x 13½" with 19" Handles

Standard Packing: 200 / Carton - 27 lbs

Carton Size: 22" x 16" x 16"

Dim. Weight for 3rd Party & Air Shipments: 44 lbs

Standard Service 5 Work Days

**RUSH SERVICE AVAILABLE** 🚚

## Brilliant Color! 4C PROCESS DIGITAL PRINTING

Imprint Method: Digital Transfer

Add \$1.20 (v) / unit. Minimum 250.

Setup \$65 (v) / Imprint.

Product Proof \$135 (v) / imprint.

Less than Minimum Add \$80 (v)

Standard service 10 work days.

### B134G Tote Colors



### B184Z Tote Colors



- Screen Charge: \$55 (v) / color / side • Re-Order Set-up Charge: \$25 (v) / color • Less Than Minimum: Add \$50 (v) to min. price • Half Catalog Minimum
- Email Proof: \$10 (v) on request • Product Proof: \$40 (v) / color • PMS Match: \$50 (v) / color (provide sample on re-orders) Not available on digital
- All Prices Subject to Change • Visit [GARYLINE.COM](http://GARYLINE.COM) for current product and pricing info.



# TOTE BAGS

## B128 - The Grocer

Super Saver Grocery Tote

- Capture the Audience with This Reusable Tote
- Reusable & Refillable Totes That Replace Disposable Grocery Bags Are Eco-Friendly
- New Wider Straps with Larger Logo Area
- 14”H x 12”W x 8”D with 20” Handles
- Reinforced Base Insert
- 80gsm Non-Woven Polypropylene

4R	300	600	1200	2400
B128	\$2.09	\$1.89	\$1.69	\$1.49

Price includes one color imprint on one side

Imprint Area: 6”W x 8”H

Additional Colors: Add \$0.50 (v) color / side

Silkscreen: See Stock Colors

Maximum Silkscreen Imprint: 2 colors / side

Product Size: 14”H x 12”W x 8” deep  
with 20” reinforced handles

Standard Packing: 150 / Carton - 27 lbs

Carton Size: 24” x 18” x 17”

Dim. Weight for 3rd Party &

Air Shipments: 53 lbs

Standard Service 5 Work Days

**RUSH SERVICE AVAILABLE** 🏃

Must order in increments of 50

Assorted colors minimum 100 / color

**Brilliant Color!**  
4C PROCESS DIGITAL PRINTING

Imprint Method: Digital Transfer

Add \$1.20 (v) / unit. Minimum 250.

Setup \$65 (v) / Imprint.

Product proof \$135 (v) / Imprint.

Less than Minimum Add \$80 (v).

Standard service 10 work days.



B128 shown with Optional Full-Color Digital

### B128 Tote Colors



RED



ORANGE



LIME GREEN



GREEN



ROYAL BLUE



BLACK

# TOTE BAGS

## B1310 - The Big Grocer

Extra Large Grocery Tote

- Your Customers Will See Your Logo Every Time They Shop

**Reusable Tote Bags Are Good For the Environment**

- 80gsm Non-Woven Polypropylene
- 13"W x 15"H x 10"D with 20" Handles

4R	200	600	1200	2400
B1310	\$2.25	\$2.05	\$1.85	\$1.65

Price includes one color imprint on one side

**Imprint Area:** 5"W x 9"H

**Additional Colors:** Add \$0.50 (v) color / side

**Silkscreen:** See Stock Colors

**Maximum Silkscreen Imprint:** 2 colors / side

**Product Size:** 15"H x 13"W x 10" deep

with 20" reinforced handles

**Standard Packing:** 100 / Carton - 24 lbs

**Carton Size:** 16" x 14" x 18"

Dim. Weight for 3rd Party & Air Shipments: 30 lbs

**Standard Service 5 Work Days**

**RUSH SERVICE AVAILABLE** 🏃

Must order in increments of 50

Assorted colors minimum 100 / color

**Brilliant Color!**  
4C PROCESS DIGITAL PRINTING

**Imprint Method:** Digital Transfer

Add \$1.20 (v) / unit. - Minimum 250.

Setup \$65 (v) / Imprint.

Product proof \$135 (v) / Imprint.

Less than Minimum Add \$80 (v).

Standard service 10 work days.



B1310

**B1310 Tote Colors**



GREEN

ROYAL BLUE

RED

BLACK

• Screen Charge: \$55 (v) / color / side • Re-Order Set-up Charge: \$25 (v) / color • Less Than Minimum: Add \$50 (v) to min. price • Half Catalog Minimum  
 • Email Proof: \$10 (v) on request • Product Proof: \$40 (v) / color • PMS Match: \$50 (v) / color (provide sample on re-orders) Not available on digital  
 • All Prices Subject to Change • Visit [GARYLINE.COM](http://GARYLINE.COM) for current product and pricing info.



# INSULATED GROCERY TOTES

## BINS12 - The Guardian Tote

Insulated Grocery Tote

- Keep Food and Beverages Cold
- **Reusable Tote Bags Are Good For the Environment**
- Great Beach or Outdoor Promo Item
- 15”H x 13”W x 9.5”D with 20” Handles
- Insulated with Zipper Top
- 80gsm Polypropylene

4R	100	250	500	1000
BINS12	\$3.89	\$3.59	\$3.29	\$2.99

Price includes one color imprint on one side

**Imprint Area:** 5”W x 7”H  
**Additional Colors:** Add \$0.50 (v) color / side  
**Silkscreen:** See Stock Colors  
**Maximum Silkscreen Imprint:** 2 colors / side  
**Product Size:** 15”H x 13”W x 10” deep, 20” handles  
**Standard Packing:** 50 / Carton - 27 lbs  
**Carton Size:** 16” x 14” x 18”  
 Dim. Weight for 3rd Party &  
 Air Shipments: 30 lbs

**Standard Service 5 Work Days**  
**RUSH SERVICE AVAILABLE** 🏃  
 Must order in increments of 50  
 Assorted colors minimum 100 / color

### Protective Inside Insulation



BINS12

### BINS12 Tote Colors



ROYAL BLUE



BLACK



GREEN

### Brilliant Color!

4C PROCESS DIGITAL PRINTING

**Imprint Method:** Digital Transfer  
 Add \$1.20 (v) / unit. Minimum 250.  
 Setup \$65 (v) / Imprint.  
 Product proof \$135 (v) / Imprint.  
 Less than Minimum Add \$80 (v).  
 Standard service 10 work days.

# RECYCLED TOTE BAG

BRP13 - Foldable rPET Tote

**Made from 100% Post-Consumer Recycled rPET**

- Convenient, Foldable Tote is Great for Groceries and Travel
- 13"H x 16"W x 5" gusset with 20" Handles
- Soft 190D rPET Material

4R	100	200	500	1000
BRP13	\$3.69	\$3.39	\$3.09	\$2.79

Price includes one color imprint on one side

Imprint Area: 9"W x 9"H

Additional Colors: Add \$0.50 (v) color / side

Silkscreen: See Stock Colors

Maximum Silkscreen Imprint: 2 colors / side

Product Size: 15½"H x 15½"W x 4" D

Standard Packing: 200 / Carton - 18 lbs

Carton Size: 21" x 16" x 15"

Dim. Weight for 3rd Party & Air Shipments: 35 lbs

Standard Service 5 Work Days

**RUSH SERVICE AVAILABLE** 🚚

Must order in increments of 50

Assorted colors minimum 100 / color

**NEW**  
for  
**2021**



BRP13

Folds Down for Easy Storage  
With Included Elastic Strap



**Brilliant Color!**  
4C PROCESS DIGITAL PRINTING

Imprint Method: Digital Transfer

Add \$1.20 (v) / unit. Minimum 250.

Setup \$65 (v) / Imprint.

Product proof \$135 (v) / Imprint.

Less than Minimum Add \$80 (v).

Standard service 10 work days.

BRP13 Tote Colors



BLACK



WHITE



GREEN



ROYAL BLUE

- Screen Charge: \$55 (v) / color / side • Re-Order Set-up Charge: \$25 (v) / color • Less Than Minimum: Add \$50 (v) to min. price • Half Catalog Minimum
- Email Proof: \$10 (v) on request • Product Proof: \$40 (v) / color • PMS Match: \$50 (v) / color (provide sample on re-orders) Not available on digital
- All Prices Subject to Change • Visit [GARYLINE.COM](http://GARYLINE.COM) for current product and pricing info.



# COTTON TOTES

## B15CT - 15" Cotton Totes

• Cozy Up To Cotton and Your Customers Will Love You

• Reusable Tote Bags Are Good For the Environment

• 15" x 15" With 26" Handles

• 100% Cotton - 4 oz

• Available in Natural and 4 Colors

4R	250	500	1000	2500
B15CTN - Natural	\$2.24	\$1.99	\$1.74	\$1.49
B15CTC - Colors	\$2.24	\$1.99	\$1.74	\$1.49

Price includes one color imprint

Imprint Details: 10"x 10"

Additional Colors: Add \$0.50 (v) / color / side

Silkscreen: See Stock Colors

Product Size: 15"H x 15"W with 26" Handles

Standard Packing: 250 / Carton - 28 lbs

Carton Size: 20" x 16" x 15"

Dim. Weight for 3rd Party & Air Shipments: 35 lbs

Standard Service 5 Work Days

**RUSH SERVICE AVAILABLE** 🚚



B15CT shown with Optional Full-Color Digital



B15CTC

### Brilliant Color! 4C PROCESS DIGITAL PRINTING

Imprint Method: Digital Transfer  
Add \$1.20 (v) / unit. Minimum 250.  
Setup \$65 (v) / Imprint.

Less than Minimum Add \$80 (v)  
Product Proof \$135 (v) / imprint  
Standard service 10 work days.

#### B15CTC Tote Colors

#### B15CTN Tote Color



RED

LIME GREEN

BLUE

BLACK

NATURAL

# COTTON TOTES

## B1014CT - The Brunch Tote

Cotton Grocery Tote

- Soft 100% Cotton is a Step Up From The Norm
- Make An Impression With This Quality Bag

Reusable & Refillable Cotton Grocery Are an Eco-Friendly Alternative to Disposable Bags

- 10" x 14" x 5" Deep with 20" Handles
- 100% Cotton - 4 oz
- Natural Bag with Color Handles

4R	200	600	1200	2400
B1014CT	\$2.65	\$2.40	\$2.15	\$1.90

Price includes one color imprint

Imprint Details: 10"H x 8"W

Additional Colors: Add \$0.50 (v) / color

Silkscreen: See Stock Colors

Product Size: 10"x 14"x5" with 20" Handles

Standard Packing: 200 / Carton - 28 lbs

Carton Size: 24" x 18" x 17"

Dim. Weight for 3rd Party & Air Shipments: 53 lbs

Standard Service 5 Work Days

**RUSH SERVICE AVAILABLE** 



B1014CT shown with Optional Full-Color Digital

B1014CT

### Brilliant Color! 4C PROCESS DIGITAL PRINTING

Imprint Method: Digital Transfer  
 Add \$1.20 (v) / unit. Minimum 250.  
 Setup \$65 (v) / Imprint.  
 Less than Minimum Add \$80 (v)  
 Product Proof \$135 (v) / imprint  
 Standard service 10 work days.

#### B1014CT Handle Colors



- Screen Charge: \$55 (v) / color / side • Re-Order Set-up Charge: \$25 (v) / color • Less Than Minimum: Add \$50 (v) to min. price • Half Catalog Minimum
- Email Proof: \$10 (v) on request • Product Proof: \$40 (v) / color • PMS Match: \$50 (v) / color (provide sample on re-orders) Not available on digital
- All Prices Subject to Change • Visit [GARYLINE.COM](http://GARYLINE.COM) for current product and pricing info.



# COTTON TOTES

## B137CT - The Lakeside Shop Tote

Cotton Tote with Color Handles

• Step Up Your Marketing with This Attractive Cotton Tote.

• Reusable Tote Bags Are Good For the Environment

• 10" x 14" x 5" Deep with 20" Handles

• 100% Cotton - 4 oz

4R	200	600	1200	2400
B137CT	\$3.39	\$3.09	\$2.79	\$2.49

Price includes one color imprint

Imprint Details: 8"H x 8"W

Additional Colors: Add \$0.50 (v) / color

Silkscreen: See Stock Colors

Product Size: 10"x 13"x6¾" with 20" Handles

Standard Packing: 200 / Carton - 28 lbs

Carton Size: 24" x 18" x 17"

Dim. Weight for 3rd Party &

Air Shipments: 35 lbs

Standard Service 5 Work Days

**RUSH SERVICE AVAILABLE** 



B137CT shown with Optional Full-Color Digital



B137CT

### Brilliant Color! 4C PROCESS DIGITAL PRINTING

Imprint Method: Digital Transfer  
 Add \$1.20 (v) / unit. Minimum 250.  
 Setup \$65 (v) / Imprint.  
 Less than Minimum Add \$80 (v)  
 Product Proof \$135 (v) / imprint  
 Standard service 10 work days.

#### B137CT Handle Colors



RED

GREEN

BLUE

BLACK

# COTTON TOTES

## B812CT - The Natural 8 oz Canvas Tote

- Sturdy Canvas Will Keep Your Logo in View for Many Years
- Reusable Cotton is Eco-Friendly
- 16" x 12½" x 4" with 26" Handles
- 8 oz Cotton Canvas
- Natural Tote with Color Handles

4R	100	200	500	1000
B812CT	\$3.89	\$3.59	\$3.29	\$2.99

Price includes one color imprint

**Imprint Details:** 8"H x 12"W

**Additional Colors:** Add \$0.50 (v) / color

**Silkscreen:** See Stock Colors

**Product Size:** 16"W x 12½"H x 4" Deep

**Standard Packing:** 100 / Carton - 28 lbs

**Carton Size:** 20" x 20" x 11"

Dim. Weight for 3rd Party & Air Shipments: 32 lbs

**Standard Service 5 Work Days**



B812CT



B812CT shown with Optional Full-Color Digital

### Brilliant Color! 4C PROCESS DIGITAL PRINTING

**Imprint Method:** Digital Transfer  
Add \$1.20 (v) / unit. Minimum 250.  
Setup \$65 (v) / Imprint.  
Product proof \$135 (v) / Imprint.  
Less than Minimum Add \$80 (v).  
Standard service 10 work days.

#### B812CT Tote Handle Colors



RED

GREEN

BLUE

BLACK



# TOTE BAGS

## B155 - The Cinch Tote

- Convenient Travel Tote that Fits Easily in a Purse or Luggage
- 210D Polyester
- 15½"W x 15"H with 2"W x 18"L Handles

4R	150	300	600	1200
B155	\$2.89	\$2.59	\$2.29	\$1.99

Price includes one color imprint on one side

Imprint Area: 9"x 9"

Additional Colors: Add \$0.50 (v) color / side

Silkscreen Imprint: See Stock Colors

Standard Packing: 150 / Carton - 24 lbs

Carton Size: 18" x 18" x 19"

Dim. Weight for 3rd Party & Air Shipments: 45 lbs

Standard Service 5 Work Days

**RUSH SERVICE AVAILABLE** 🌍



B155

Tucks into Corner Pouch for Easy Storage



B6001

## B6001 - The Day Tote

- 6 Vibrant Colors with Black Trim
- Strong & Durable 600D Polyester Fabric

4R	100	200	500	1000
B6001	\$2.62	\$2.32	\$2.02	\$1.72

Price includes one color imprint on one side

Imprint Area: 10"W x 8"H

Additional Colors: Add \$0.50 (v) color / side

Silkscreen: See Page 287 for Stock Colors

Product Size: 15"H x 15"W with 24" reinforced handles

Standard Packing: 100 / Carton - 25 lbs

Carton Size: 21" x 17" x 15"

Standard Service 5 Work Days

**RUSH SERVICE AVAILABLE** 🌍

### B6001 Tote Colors



LIME GREEN ROYAL BLUE RED GRAY ORANGE VIOLET

• Screen Charge: \$55 (v) / color / side • Re-Order Set-up Charge: \$25 (v) / color • Less Than Minimum: Add \$50 (v) to min. price • Half Catalog Minimum  
 • Email Proof: \$10 (v) on request • Product Proof: \$40 (v) / color • PMS Match: \$50 (v) / color (provide sample on re-orders) Not available on digital  
 • All Prices Subject to Change • Visit [GARYLINE.COM](http://GARYLINE.COM) for current product and pricing info.

# TOTE BAGS

## B6003 - The Broadway Tote

- Convenient Outside Pocket and Mesh Water Bottle Holder
- 15"H x 15"W x 3" Deep with 24" Handles
- Strong & Durable 600D Polyester Fabric

4R	100	200	500	1000
B6003	\$3.37	\$3.07	\$2.77	\$2.47

Price includes one color imprint on one side

Imprint Area: 5½"W x 6½"H

Additional Colors: Add \$0.50 (v) color / side

Silkscreen: See Stock Colors

Maximum Silkscreen Imprint: 2 colors / side

Product Size: 15"H x 15"W w/ 24" reinforced handles

Standard Packing: 100 / Carton - 30 lbs

Carton Size: 21" x 17" x 17"

Dim. Weight for 3rd Party & Air Shipments: 44 lbs

Standard Service 5 Work Days

**RUSH SERVICE AVAILABLE** 🚚



B6003



### Brilliant Color! 4C PROCESS DIGITAL PRINTING

Add \$1.20 (v) / unit. Minimum 200.

Setup \$65 (v) / Imprint.

Product Proof \$135 (v) / imprint.

Less than Minimum Add \$80 (v)

Standard service 10 work days.

#### B6003 Tote Colors



ROYAL BLUE

GREEN

RED

↑ **Add a Sports Bottle!**

See Pages 8-77 to find the right bottle to make the promotion complete.



# TOTE BAGS

## B6002 - The Deco Tote

- Premium Two-Tone Design Makes This Reusable Tote a Customer Favorite
- Attractive & Durable 600D Polyester Fabric

4R	100	200	500	1000
B6002	\$2.69	\$2.39	\$2.09	\$1.79

Price includes one color imprint on one side

Imprint Area: 5"W x 5"H

Additional Colors: Add \$0.50 (v) color / side

Silkscreen: See Stock Colors

Product Size: 16"H x 14"W with 24" reinforced handles

Standard Packing: 50 / Carton - 24 lbs - 19" x 18" x 12"

Standard Service 5 Work Days

**RUSH SERVICE AVAILABLE** 

B6002



B6004Z shown with Optional Full-Color Digital



## B6004Z - The Madison Ave Tote

- Convenient Front Pocket
- Top Zipper Closure
- 15" x 15" x 3½" - 600D Polyester Fabric

4R	100	200	500	1000
B6004Z	\$3.36	\$3.06	\$2.76	\$2.46

Price includes one color imprint on one side

Imprint Area: 6" x 6"

Additional Colors: Add \$0.50 (v) color

Silkscreen: See Stock Colors

Product Size: 15 x 15 x 3½"

Standard Packing: 50 / Carton - 20 lbs

Carton Size: 19" x 19" x 14"

Standard Service 5 Work Days

**RUSH SERVICE AVAILABLE** 

B6002 Tote Colors



ROYAL BLUE

RED

LIME GREEN

GRAY

B6004Z Tote Colors



RED

BLUE

LIME GREEN

WHITE

# TOTE BAGS

## B6005 - The Harbor Tote

- This Casual, Elegant Tote Holds Everything You Need for a Day Out
- Reusable Totes that are Eco-Friendly Alternative Disposable Bags.
- 17½”H x 14”W x 5.5” Deep w/ 24” Handles
- Decorative Front Pocket
- Attractive & Strong 600D Polyester Fabric

4R	100	200	500	1000
B6005	\$4.89	\$4.59	\$4.29	\$3.99

Price includes one color imprint on one side

Imprint Area: 4½”W x 4½”H

Additional Colors: Add \$0.50 (v) color / side

Silkscreen: See Page 287 for Stock Colors

Maximum Silkscreen Imprint: 2 colors / side

Product Size: 17½”H x 14”W x 5½” Deep  
w/ 24” Handles

Standard Packing: 50 / Carton - 28 lbs

Carton Size: 19” x 19” x 14”

Dim. Weight for 3rd Party & Air Shipments: 37 lbs

Standard Service 5 Work Days

**RUSH SERVICE AVAILABLE** 🚚



B6005

**Brilliant Color!**  
4C PROCESS DIGITAL PRINTING

Imprint Method: Digital Transfer  
Add \$1.20 (v) / unit. Minimum 200.  
Setup \$65 (v) / Imprint.  
Product Proof \$135 (v) / imprint.  
Less than Minimum Add \$80 (v)  
Standard service 10 work days.

### B6005 Tote Colors



NATURAL WITH BLACK

NATURAL WITH RED

NATURAL WITH ROYAL BLUE

NATURAL WITH GREEN

- Screen Charge: \$55 (v) / color / side • Re-Order Set-up Charge: \$25 (v) / color • Less Than Minimum: Add \$50 (v) to min. price • Half Catalog Minimum
- Email Proof: \$10 (v) on request • Product Proof: \$40 (v) / color • PMS Match: \$50 (v) / color (provide sample on re-orders) Not available on digital
- All Prices Subject to Change • Visit [GARYLINE.COM](http://GARYLINE.COM) for current product and pricing info.



## ZIP TOTE KITS



PZBAG

### PZBAG - Ready Zip Tote

- 3¼" x 4¾" 210D Polyester Tote
- Plastic Clasp Attaches to Anything

4R	250	500	1000	2500
PZBAG	\$1.44	\$1.29	\$1.14	\$0.99

Price includes one color imprint on one side

Imprint Area: 1½"H x 3½"W

Case Size: 3¼"H x 4¾" W

Multicolor Imprint: Not Available

Silkscreen Imprint: See page 287 for standard colors

Standard Packing: 250 / Carton - 16 lbs

Carton Size: 20" x 15" x 10"

Standard Service 5 Work Days  
**RUSH SERVICE AVAILABLE** 🏃

### PZ600 - Primary Tote

- 600D Two-Tone Polyester Zipper Tote
- 50mm Carabiner Hooks to Anything

4R	250	500	1000	2500
PZ600	\$2.40	\$2.20	\$2.00	\$1.80

Price includes one color imprint

Imprint Area: 2"H x 3¾"W

Case Size: 4"H x 6" W

Multicolor Imprint: Not Available

Silkscreen Imprint: See page 287 for standard colors

Standard Packing: 250 / Carton - 15 lbs

Carton Size: 21" x 16" x 12"

Dim. Weight for Air & 3rd Party Shipments: 25 lbs

Standard Service 5 Work Days  
**RUSH SERVICE AVAILABLE** 🏃

Assorted Colors Minimum 125 / color



PZ600

### NEOZ - Scuba Zipper Tote with Carabiner

- Durable Foam Scuba Zip Bag with 50mm Carabiner
- Large Imprint Area

4R	250	500	1000	2500
NEOZ	\$2.25	\$2.05	\$1.85	\$1.65

Price includes one color imprint

Imprint Area: 1"H x 3"W

Case Size: 3¾"H x 5½"W

Silkscreen Imprint: See page 287 for standard colors

Multicolor Imprint: Not Available

Standard Packing: 250 / Carton - 20 lbs

Carton Size: 20" x 16" x 10"

Standard Service 5 Work Days  
**RUSH SERVICE AVAILABLE** 🏃



NEOZ

#### PZBAG Zip Tote Colors



#### PZ600 Tote Colors



#### NEOZ Tote Colors



# ZIP TOTE KITS

## DS55 - Cinch Tote

- Unique Drawstring Tote is a Great Package for Your Next Promotion
- Two-Tone Design with Black Trim

4R	250	500	1000	2500
DS55	\$1.65	\$1.45	\$1.25	\$1.05

Price includes one color imprint on one side

Imprint Area: 2¾"H x 3½"W

Case Size: 5"H x 5"W

Multicolor Imprint: Not Available

Silkscreen Imprint: See page 287 for standard colors

Standard Packing: 250 / Carton - 16 lbs

Carton Size: 20" x 15" x 10"

Standard Service 5 Work Days

**RUSH SERVICE AVAILABLE** 🚀

Assorted colors minimum 125 / color



DS55

## CT64 - Handy Canvas Drawstring Tote

- Renewable & Reusable Canvas Cotton Tote
- Natural Bag with Color Drawstrings

4R	250	500	1000	2500
CT64	\$1.60	\$1.45	\$1.30	\$1.15

Price includes one color imprint

Imprint Area: 3"H x 3" W

Tote Size: 6"H x 4½" W

Silkscreen Imprint: See page 287 for standard colors

Standard Packing: 250 / Carton - 16 lbs

Carton Size: 20" x 15" x 11"

Standard Service 5 Work Days

**RUSH SERVICE AVAILABLE** 🚀



CT64

## CT56 - Canvas Zipper Tote

- Handy Canvas Cotton Tote
- 50mm Carabiner Hooks to Anything

4R	100	250	500	1000
CT56	\$2.74	\$2.49	\$2.24	\$1.99

Price includes one color imprint

Imprint Area: 3"H x 3" W

Tote Size: 6"H x 5" W

Silkscreen Imprint: See page 287 for standard colors

Standard Packing: 100 / Carton - 25 lbs

Carton Size: 20" x 16" x 9"

Standard Service 5 Work Days

**RUSH SERVICE AVAILABLE** 🚀



CT56

### DS55 Cinch Tote Colors



### CT64 Tote Colors



### CT56 Tote Colors





## CINCH TOTE KITS

### DS551 - Cinch Tote First Aid

- Reusable 210D Polyester Cinch Tote
- Attractive Two-Tone Design
- FDA Compliant Contents

4R	150	250	500	1000
DS551	\$2.65	\$2.45	\$2.25	\$2.05

Price includes one color imprint

Imprint Area: 2¾"H x 3½"W

Case Size: 5"H x 5"W

Multicolor Imprint: Not Available

Silkscreen Imprint: See standard colors

Standard Packing: 250 / Carton - 21 lbs

Carton Size: 20" x 17" x 10"

Standard Service 5 Work Days

**RUSH SERVICE AVAILABLE** 🚚

Contains six latex-free adhesive bandages, two antiseptic towelettes, large bandage, triple antibiotic ointment packet and first aid card



DS551

### DSSUN - Cinch Tote Sun Kit

- Reusable 210D Polyester Cinch Tote
- Attractive Two-Tone Design
- FDA Compliant Contents

4R	150	250	500	1000
DSSUN	\$3.09	\$2.89	\$2.69	\$2.49

Price includes one color imprint

Imprint Area: 2¾"H x 3½"W

Case Size: 5"H x 5"W

Multicolor Imprint: Not Available

Silkscreen Imprint: See standard colors

Standard Packing: 250 / Carton - 21 lbs

Carton Size: 20" x 17" x 10"

**RUSH SERVICE AVAILABLE** 🚚  
Standard Service 5 Work Days

Contains two sun screen packets, one Blistex® packet, two latex free adhesive bandages, two moist towelettes and one antiseptic towelette



DSSUN

### Custom Kits Available Call for Quote

First Aid Kits can be customized with any case and any component shown in this catalog. Additional amenities are also available. If we can get it and if it fits into the case, we can make the kit to fit your client's need.

### DS551 and DSSUN Cinch Tote Colors



WHITE

RED

ORANGE

LIME GREEN

BLUE

PINK



**NEW**  
for  
**2021**

## CINCH TOTE KITS

### DS56 - Cinch Antimicrobial and Hand Sanitizer Pouch

- Brightly Colored Polyester Drawstring Bag
- A Great Tool To Bring To School
- Compact and Easily Fits Into Purses, Brief Cases Or Backpacks

4R	100	250	500	1000
DS56	\$2.99	\$2.79	\$2.59	\$2.39

Price includes one color imprint

Imprint Area: 2¾"H x 3½"W

Case Size: 5"H x 5"W

Multicolor Imprint: Not Available

Silkscreen Imprint: See standard colors

Standard Packing: 250 / Carton - 21 lbs

Carton Size: 20" x 17" x 10"

**RUSH SERVICE AVAILABLE** 🚚

Standard Service 5 Work Days

Contains Three 0.9g Hand Sanitizer Packets

(62% ethyl alcohol) And Three Antimicrobial Hand Wipes



### DS59 - Cinch Hand Sanitizer Pouch

- Keep Your Employees And Customers Safe And Healthy
- Compact And Excellent For Trade Show Giveaways
- Brightly Colored Polyester Drawstring Bag

4R	100	250	500	1000
DS59	\$5.09	\$4.89	\$4.69	\$4.49

Price includes one color imprint

Imprint Area: 2¾"H x 3½"W

Case Size: 5"H x 5"W

Multicolor Imprint: Not Available

Silkscreen Imprint: See standard colors

Standard Packing: 250 / Carton - 21 lbs

Carton Size: 20" x 17" x 10"

**RUSH SERVICE AVAILABLE** 🚚

Standard Service 5 Work Days

Contains Two Nitrile Gloves, Face Mask and 1 Oz. Bottle Of Hand Sanitizer Gel.

**NEW**  
for  
**2021**

### DS56 and DS59 Cinch Tote Colors



WHITE

RED

ORANGE

LIME  
GREEN

BLUE

PINK

- Screen Charge: \$55 (v) / color / side • Re-Order Set-up Charge: \$25 (v) / color • Less Than Minimum: Add \$50 (v) to min. price • Half Catalog Minimum
- Email Proof: \$10 (v) on request • Product Proof: \$40 (v) / color • PMS Match: \$50 (v) / color (provide sample on re-orders) Not available on digital
- All Prices Subject to Change • Visit [GARYLINE.COM](http://GARYLINE.COM) for current product and pricing info.



# ZIP TOTE KITS

## FAZ53 - Trans-Zip First Aid Kit Translucent First Aid Tote

- Sturdy, Reusable Translucent Zipper Totes
- Black Clasp Easily Attaches to Purse or Backpack
- Phthalate Compliant Vinyl
- FDA Compliant Components

4R	150	250	500	1000
FAZ53	\$3.40	\$3.15	\$2.90	\$2.65

Price includes one color imprint

Imprint Area: 1½”H x 3½” W

Case Size: 3¼”H x 4¾” W

Silkscreen Imprint: See standard colors

Standard Packing: 250 / Carton - 17 lbs

Carton Size: 20” x 15” x 10”

Standard Service 5 Work Days

**RUSH SERVICE AVAILABLE** 🚚

Contains six latex-free adhesive bandages, five junior bandages, two antiseptic towelettes, one extra large bandage, one triple antibiotic ointment and a first aid card



FAZ53

## FAZSN - Trans-Zip Sun Kit Translucent Sun Zip Tote Kit

- Sturdy, Reusable Translucent Zipper Totes
- Black Clasp Easily Attaches to Purse or Backpack
- Phthalate Compliant Vinyl
- FDA Compliant Components

4R	150	250	500	1000
FAZSN	\$3.50	\$3.25	\$3.00	\$2.75

Imprint Area: 1½”H x 3½” W

Case Size: 3¼”H x 4¾” W

Silkscreen Imprint: See standard colors

Standard Packing: 250 / Carton - 17 lbs

Carton Size: 20” x 15” x 10”

Standard Service 5 Work Days

**RUSH SERVICE AVAILABLE** 🚚

Contains one sunscreen packet, one Blistex, two latex-free adhesive bandages, one antiseptic towelette, and two moist towelettes



FAZSN

### FAZ53 and FAZSN Transparent Tote Colors



WHITE

BLUE

GREEN

RED

**NEW**  
for  
**2021**

## ZIP TOTE KITS

### PZ56 - Zipper Tote Antimicrobial and Sanitizer Kit

- Great Tool to Bring to School
- Made With 210d Polyester With Black Swivel Clip
- Can Be Attached To Purses, Brief Cases, Luggage, Or Backpacks
- This Kit Makes Traveling Safer!

4R	150	250	500	1000
PZ56	\$3.09	\$2.89	\$2.69	\$2.49

Imprint Area: 1½”H x 3½” W  
Case Size: 3¼”H x 4¾” W  
Silkscreen Imprint: See standard colors  
Standard Packing: 250 / Carton - 17 lbs  
Carton Size: 20” x 15” x 10”

Standard Service 5 Work Days  
**RUSH SERVICE AVAILABLE** 🏃

Contains Three 0.9g Hand Sanitizer Packets (62% ethyl alcohol)  
And Three Antimicrobial Hand Wipes



### PZSN - Ready Sun Zip Tote Polyester Zip Tote Kit

- Handy, Reusable Polyester Zipper Tote
- Clips to Anything
- FDA Compliant Contents

4R	250	500	1000	2500
PZSN	\$2.95	\$2.75	\$2.55	\$2.35

Price includes one color imprint

Imprint Area: 1½”H x 3½” W  
Case Size: 3¼”H x 4¾” W  
Multicolor Imprint: Not Available  
Silkscreen Imprint: See standard colors  
Standard Packing: 250 / Carton - 20 lbs  
Carton Size: 20” x 17” x 6”

Standard Service 5 Work Days  
**RUSH SERVICE AVAILABLE** 🏃

Contains one sunscreen packet, one Blistex® Packet, two latex-free adhesive bandages, one antiseptic towelette and two moist towelettes



### PZ56 and PZSN Zip Tote Colors



- Screen Charge: \$55 (v) / color / side • Re-Order Set-up Charge: \$25 (v) / color • Less Than Minimum: Add \$50 (v) to min. price • Half Catalog Minimum
- Email Proof: \$10 (v) on request • Product Proof: \$40 (v) / color • PMS Match: \$50 (v) / color (provide sample on re-orders) Not available on digital
- All Prices Subject to Change • Visit [GARYLINE.COM](http://GARYLINE.COM) for current product and pricing info.



# ZIP TOTE KITS



PZ53

## PZ53 - First Aid Zip Tote Polyester Zip Tote Kit

- Handy, Reusable Polyester Zip Tote
- Clips to Anything
- FDA Compliant Contents

4R	250	500	1000	2500
PZ53	\$2.59	\$2.39	\$2.19	\$1.99

Price includes one color imprint

Imprint Area: 1½"H x 3½"W

Case Size: 3¼"H x 4¾" W

Multicolor Imprint: Not Available

Silkscreen Imprint: See standard colors

Standard Packing: 250 / Carton - 20 lbs

Carton Size: 20" x 17" x 6"

Standard Service 5 Work Days

**RUSH SERVICE AVAILABLE** 🚚

Contains six latex-free adhesive bandages, two antiseptic towelettes, one triple antibiotic ointment packet, first aid card

## Custom Kits Available Call for Quote

First Aid Kits can be customized with any case and any component shown in this catalog. Additional amenities are also available. If we can get it and if it fits into the case, we can make the kit to fit your client's need.

### PZ53 Zip Tote Colors



BLUE



GREEN



RED



ORANGE



WHITE / RED



WHITE



## ZIP TOTE KITS

### PZ46 - Primary Care Tote Polyester Tote First Aid Kit

- 600D Two-Tone Polyester Zipper Tote
- 50mm Carabiner Hooks to Anything
- FDA Compliant Components

4R	100	250	500	1000
PZ46	\$3.89	\$3.59	\$3.29	\$2.99

Price includes one color imprint

Imprint Area: 2"H x 3¾"W

Case Size: 4"H x 6" W

Multicolor Imprint: Not Available

Silkscreen Imprint: See standard colors

Standard Packing: 100 / Carton - 27 lbs

Carton Size: 20" x 17" x 7"

Standard Service 5 Work Days  
**RUSH SERVICE AVAILABLE** 🚚

Contains six latex-free adhesive bandages, five junior bandages, two antiseptic towelettes, one extra large bandage, one triple antibiotic ointment packet and first aid card.



### PZ46SN - Primary Sun Kit

- 600D Two-Tone Polyester Zipper Tote
- 50mm Carabiner Hooks to Anything
- FDA Compliant Components

4R	100	250	500	1000
PZ46SN	\$4.10	\$3.80	\$3.50	\$3.20

Price includes one color imprint

Imprint Area: 2"H x 3¾"W

Case Size: 4"H x 6" W

Multicolor Imprint: Not Available

Silkscreen: See standard colors

Standard Packing: 100 / Carton - 27 lbs

Carton Size: 20" x 17" x 7"

Standard Service 5 Work Days  
**RUSH SERVICE AVAILABLE** 🚚

Contains two sun screen packets, one Blistex® packet, two moist towelettes, one antiseptic towelette, two latex-free adhesive bandages.



### PZ46 and PZ46SN Tote Colors



- Screen Charge: \$55 (v) / color / side • Re-Order Set-up Charge: \$25 (v) / color • Less Than Minimum: Add \$50 (v) to min. price • Half Catalog Minimum
- Email Proof: \$10 (v) on request • Product Proof: \$40 (v) / color • PMS Match: \$50 (v) / color (provide sample on re-orders) Not available on digital
- All Prices Subject to Change • Visit [GARYLINE.COM](http://GARYLINE.COM) for current product and pricing info.



**NEW**  
for  
**2021**

## ZIP TOTE KITS

**PZ642 - Personal Protection Kit**  
Zipper Tote with Carabiner

4R	100	250	500	1000
PZ642	\$5.25	\$5.00	\$4.75	\$4.50

Price includes one color imprint

Imprint Area: 2"H x 3¾"W

Case Size: 4"H x 6"W

Silkscreen Imprint: See for standard colors

Multicolor Imprint: Not Available

Standard Packing: 100 / Carton - 27 lbs

Carton Size: 20" x 17" x 7"

Standard Service 5 Work Days

**RUSH SERVICE AVAILABLE** 🏃

Contains nitrile gloves, face mask, three hand sanitizer packets, four adhesive bandages, three antiseptic towelettes, three wash-up towelettes



NZ642



NZ63

**NZ63 - Scuba First Aid Kit**  
Zipper Tote with Carabiner

4R	100	250	500	1000
NZ63	\$3.89	\$3.59	\$3.29	\$2.99

Price includes one color imprint

Imprint Area: 1"H x 3"W

Case Size: 3¾"H x 5½"W

Silkscreen Imprint: See for standard colors

Multicolor Imprint: Not Available

Standard Packing: 250 / Carton - 27 lbs

Carton Size: 21" x 16" x 12"

Standard Service 5 Work Days

**RUSH SERVICE AVAILABLE** 🏃

Contains six latex-free adhesive bandages, five junior bandages, two antiseptic towelettes, one extra large bandage, one triple antibiotic ointment packet and a first aid card.

### NZ63 Zip Tote Colors



BLACK



BLUE

### PZ642 Tote Colors



RED/BLACK



LIME/BLACK



GRAY/BLACK



BLUE/BLACK



**NEW**  
*for*  
**2021****ZIP TOTE KITS****CT642 - Handy Essentials Kit**

Cotton Natural Drawstring Bag

4R	150	250	500	1000
CT642	\$4.10	\$3.90	\$3.70	\$3.50

Price includes one color imprint

Imprint Area: 3"H x 3"W

Case Size: 6"H x 4½"W

Silkscreen Imprint: See standard colors

Multicolor Imprint: Not Available

Standard Packing: 100 / Carton - 27 lbs

Carton Size: 20" x 17" x 6"

Standard Service 5 Work Days

**RUSH SERVICE AVAILABLE** 🚚

Contains Nitrile Gloves, Face Mask, two Hand Sanitizer Packets, two Wash-up Towelettes.

**CT649 - Cotton Drawstring Sanitizer Kit**

Cotton Natural Drawstring Bag

4R	100	250	500	1000
CT649	\$5.59	\$5.39	\$5.19	\$4.99

Price includes one color imprint

Imprint Area: 3"H x 3"W

Case Size: 6"H x 4½"W

Silkscreen Imprint: See standard colors

Multicolor Imprint: Not Available

Standard Packing: 200 / Carton - 30 lbs

Carton Size: 20" x 15" x 10"

Standard Service 5 Work Days

**RUSH SERVICE AVAILABLE** 🚚

Contains Nitrile Gloves, Face Mask and a 1 oz. Bottle of Hand Sanitizer Gel Inside a 5 oz. Cotton Natural Bag With Color Drawstrings

**NEW**  
*for*  
**2021****CT649 Tote Colors**BLUE /  
NATURALRED /  
NATURALGREEN /  
NATURALBLACK /  
NATURAL

- Screen Charge: \$55 (v) / color / side • Re-Order Set-up Charge: \$25 (v) / color • Less Than Minimum: Add \$50 (v) to min. price • Half Catalog Minimum
- Email Proof: \$10 (v) on request • Product Proof: \$40 (v) / color • PMS Match: \$50 (v) / color (provide sample on re-orders) Not available on digital
- All Prices Subject to Change • Visit [GARYLINE.COM](http://GARYLINE.COM) for current product and pricing info.



# TOTE KITS

## CT641 - Handy Canvas First Aid Kit

- Renewable & Reusable Canvas Cotton Tote
- Natural Bag with Color Drawstrings Includes First Aid Essentials

4R	150	250	500	1000
CT641	\$2.75	\$2.55	\$2.35	\$2.15

Price includes one color imprint

Imprint Area: 3"H x 3" W  
 Tote Size: 6"H x 4½" W  
 Silkscreen Imprint: See standard colors  
 Standard Packing: 250 / Carton - 16 lbs  
 Carton Size: 20" x 15" x 11"

Standard Service 5 Work Days  
**RUSH SERVICE AVAILABLE** 🚚

Contains six latex-free adhesive bandages, two antiseptic towelettes, large bandage, triple antibiotic ointment packet and first aid card



CT641

## CT64SN - Handy Canvas Sun Kit

- Renewable & Reusable Canvas Cotton Tote
- Natural Bag with Color Drawstrings Can be Refilled to Keep Your Ad in View for Many Years

4R	150	250	500	1000
CT64SN	\$3.25	\$3.05	\$2.85	\$2.65

Price includes one color imprint

Imprint Area: 3"H x 3" W  
 Tote Size: 6"H x 4½" W  
 Silkscreen Imprint: See standard colors  
 Standard Packing: 250 / Carton - 16 lbs  
 Carton Size: 20" x 15" x 11"

Standard Service 5 Work Days  
**RUSH SERVICE AVAILABLE** 🚚

Contains two sun screen packets, one Blistex® packet, two latex free adhesive bandages, two moist towelettes and one antiseptic towelette.



CT64SN

### CT64 Tote Colors



BLUE / NATURAL

RED / NATURAL

GREEN / NATURAL

BLACK / NATURAL



**NEW**  
*for*  
**2021**

## ZIP TOTE KITS

### CT569 - Canvas ReOpen Sanitizer Kit

- Renewable & Reusable Canvas Cotton Tote
- Natural Bag with Color Drawstrings Includes First Aid Essentials

4R	250	500	1000	2500
CT569	\$9.69	\$9.29	\$8.89	\$8.49

Price includes one color imprint

Imprint Area: 3"H x 3" W

Tote Size: 6"H x 5" W

Silkscreen Imprint: See standard colors

Standard Packing: 100 / Carton - 15 lbs

Carton Size: 20" x 17" x 6"

Standard Service 5 Work Days

**RUSH SERVICE AVAILABLE** 🏃

Contains Two Nitrile Gloves, Disposable Face Mask and 1 Oz. Bottle Of Hand Sanitizer Gel



### CT56FA - First Aid Kit Canvas Zipper Tote Kit

- Complete First Aid Supplies Packet in an Attractive Canvas Zipper Tote with Carabiner

4R	50	100	250	500
CT56FA	\$10.75	\$10.25	\$9.75	\$9.25

Price includes one color imprint

Imprint Area: 3"H x 3" W

Case Size: 6"H x 5" W

Silkscreen: See standard colors

Standard Packing: 100 / Carton - 25 lbs

Carton Size: 20" x 17" x 6"

Standard Service 5 Work Days

**RUSH SERVICE AVAILABLE** 🏃

Contains sixteen latex free adhesive bandages, ten latex-free junior bandages, nine antiseptic towelettes, 1/2 tube first aid ointment, one 1 x 4 1/2 yd. conform bandage, two gauze pads, two extra large adhesive bandages, first aid tape, scissors and first aid guide.



#### CT56FA Tote Colors



- Screen Charge: \$55 (v) / color / side • Re-Order Set-up Charge: \$25 (v) / color • Less Than Minimum: Add \$50 (v) to min. price • Half Catalog Minimum
- Email Proof: \$10 (v) on request • Product Proof: \$40 (v) / color • PMS Match: \$50 (v) / color (provide sample on re-orders) Not available on digital
- All Prices Subject to Change • Visit [GARYLINE.COM](http://GARYLINE.COM) for current product and pricing info.



## ZIP TOTE KITS

### CT56R - Recovery Kit

Canvas Zipper Tote Kit

- Everything You Need After a Late Night
- Extra Large Canvas Cotton Tote
- 50mm Carabiner Hooks to Anything
- Brand Name Amenities
- FDA Compliant Components

4R	50	100	250	500
CT56R	\$6.85	\$6.45	\$6.05	\$5.65

Price includes one color imprint

Imprint Area: 3"H x 3"W

Case Size: 6"H x 5" W

Silkscreen: See standard colors

Standard Packing: 100 / Carton - 25 lbs

Carton Size: 20" x 17" x 6"

Standard Service 5 Work Days

**RUSH SERVICE AVAILABLE** 

Contains Tylenol® pain reliever, Alka Seltzer® packet, two hand sanitizer packets, four adhesive bandages, two Life Savers® Mints, two antiseptic towelettes and one triple antibiotic ointment packet.



CT56R

### CT56D - Outdoor Day Kit

Canvas Zipper Tote Kit

- Handy Canvas Cotton Tote
- 50mm Carabiner Hooks to Anything
- Brand Name Amenities

4R	100	200	500	1000
CT56D	\$5.19	\$4.79	\$4.39	\$3.99

Price includes one color imprint

Imprint Area: 3"H x 3" W

Tote Size: 6"H x 5" W

Silkscreen Imprint: See Standard Colors

Standard Packing: 100 / Carton - 25 lbs

Carton Size: 20" x 16" x 9"

Standard Service 5 Work Days

**RUSH SERVICE AVAILABLE** 

Contains Advil® Pain Reliever, two hand sanitizer packets, six adhesive bandages, three antiseptic towelettes and two triple antibiotic ointment packets.



CT56D

#### CT56 Tote Colors



BLUE / NATURAL

RED / NATURAL

GREEN / NATURAL

BLACK / NATURAL



**NEW**  
for  
**2021****MEDICAL KITS****PZ549 - Zipper Tote Sanitizer Kit**

- Refillable Zip Tote With Belt Strap & Clasp
- Attractive 2-Tone Design With A Small Pocket In The Front
- Includes FDA Compliant First Aid Essentials
- 600D Polyester Fabric

4R	50	100	250	500
PZ549	\$9.49	\$8.99	\$8.49	\$7.99

Price includes one color imprint

Imprint Area: 1½"Hx 2½"W

Additional Colors: Not Available 1C Only

Case Size: 5¾" x 4¾" x 2"

Silkscreen Imprint: See Standard Colors

Standard Packaging: 50 / Carton - 30 lbs

Carton Size: 25" x 11" x 14"

Standard Service 7 Work Days

**RUSH SERVICE AVAILABLE** 🚚

Contains Two Face Masks, Nitrile Gloves, 1 Oz. Bottle Of Hand Sanitizer Gel (62% Alcohol), Six Adhesive Bandages, Six Antiseptic Towelettes And A First Aid Card.

**PZ542 - Zipper Tote First Aid Kit**

- Refillable Zip Tote With Belt Strap & Clasp
- 45 Piece First Aid Kit is Perfect for Travel and Outdoor Activist
- Includes FDA Compliant First Aid Essentials
- 600D Polyester Fabric

4R	50	100	250	500
PZ542	\$11.49	\$10.59	\$10.49	\$9.99

Price includes one color imprint

Imprint Area: 1½"Hx 2½"W

Additional Colors: Not Available 1C Only

Case Size: 5¾" x 4¾" x 2"

Silkscreen Imprint: See Standard Colors

Standard Packaging: 50 / Carton - 30 lbs

Carton Size: 25" x 11" x 14"

Standard Service 7 Work Days

**RUSH SERVICE AVAILABLE** 🚚**PZ542 Zip Tote Colors**

GRAY / BLACK

BLUE / BLACK

RED / BLACK



Contains one 1x4½ yd. conform bandage, scissors, tape, a first aid guide, four 2" x 3" adhesive bandages, four 2" gauze pads, ½ oz. first aid cream, ten junior bandages, nine antiseptic towelettes, twelve latex-free adhesive bandages

- Screen Charge: \$55 (v) / color / side • Re-Order Set-up Charge: \$25 (v) / color • Less Than Minimum: Add \$50 (v) to min. price • Half Catalog Minimum
- Email Proof: \$10 (v) on request • Product Proof: \$40 (v) / color • PMS Match: \$50 (v) / color (provide sample on re-orders) Not available on digital
- All Prices Subject to Change • Visit [GARYLINE.COM](http://GARYLINE.COM) for current product and pricing info.



## OUTDOOR KITS

### TB20MH1 - Sport Bottle With Mask and Hand Sanitizer

- Reusable Sports Bottles That Replace Single-Use Bottles Are Eco-Friendly
- New Survival Kit To Reopen Your Business
- Bottles Molded With PETE - Hand Wash Only
- FDA Compliant - Safe For Food Contact

4R	100	250	500	1000
TB20MH1	\$5.09	\$4.89	\$4.69	\$4.49

Price includes one color imprint on the bottle

Imprint Area: 2 3/4"H x 3 1/2"W  
 Additional Colors: Add \$0.40 (v) color / side  
 Product Size: 7 5/8"H x 2 7/8"W  
 Silkscreen: See standard colors  
 Standard Packing: 100 / Carton - 30 lbs  
 Carton Size: 24" x 18" x 17"

Standard Service 5 Work Days  
**RUSH SERVICE AVAILABLE** 🚚

Contains A Disposable Face Mask and 1 Oz. Bottle Of Hand Sanitizer Gel

**NEW**  
for  
**2021**



TB20MH1

### TRB4KD - Tritan™ Bottle Survival Kit

- Reusable Sports Bottles That Replace Single-Use Bottles Are Eco-Friendly
- Dishwasher-Safe/ BPA-Free Tritan
- FDA Compliant - Safe For Food Contact

4R	100	250	500	1000
TRB4K	\$8.35	\$7.95	\$7.55	\$7.15

Price includes one color imprint on the bottle

Imprint Area: 2 3/4"H x 3 1/2"W  
 Additional Colors: Add \$0.40 (v) color / side  
 Product Size: 7 5/8"H x 2 7/8"W  
 Silkscreen: See standard colors  
 Standard Packing: 100 / Carton - 30 lbs  
 Carton Size: 24" x 18" x 17"

Standard Service 5 Work Days  
**RUSH SERVICE AVAILABLE** 🚚

Contains Advil (pain reliever), 4 Hand Sanitizer Packets, OFF Deep Woods Bug Repellent, 2 Sunscreen Packets, 2 Gauze Pads, 8 Adhesive Bandages, 3 Antiseptic Towelettes, Tape and 2 Packets of Triple Antibiotic Ointment.

Optional 60mm Carabiner for TRB22F / TRB22A / TRB22T: Add \$0.50 (v) / unit - See Page 56



TRB4K

#### TRB22 Transparent Bottle Colors



#### TRB22F Lid Colors





# OUTDOOR KITS



## TXB5K - Long Trail Tritan™ Survivor Bottles

- 26 oz. Tritan™ Bottle with Drink Thru Lid or Quick Snap Lid
- Includes Name-Brand Outdoor Necessities
- FDA Compliant Components

4R	100	250	500	1000
TXB5KD	\$9.19	\$8.79	\$8.39	\$7.99
TXB5KQ	\$9.69	\$9.29	\$8.89	\$8.49

Price includes one color imprint on the bottle

**TXB5KD - Tritan™ Survivor Bottle**  
26 oz. Tritan™ with Drink Thru Lid

**TXB5KQ - Tritan™ Survivor Bottle**  
26 oz. Tritan™ with Quick Snap Lid

**Imprint Details:** 4½”H x 3½”W / side.  
**Additional Colors:** Add \$0.50 (v) color / side  
**Product Size:** 9”H x 3½” diameter  
**Standard Packing:** 50 / Carton - 20 lbs  
**Carton Size:** 23” x 22” x 10”  
 Dim. Weight for 3rd Party & Air Shipments: 31 lbs  
**Individual Carton or Giftbox:** Add \$0.75 (v) / unit.

**Standard Service 5 Work Days**  
**RUSH SERVICE AVAILABLE** 🚚

**Must Be Ordered In Case Pack Quantities**  
 Assorted colors must be ordered in case pack quantities per color.

Contains Advil® pain reliever, two hand sanitizer packets, one OFF® Deep Woods® bug repellent, two sunscreen packets, two gauze pads, eight adhesive bandages, three antiseptic towelettes, one tape and two packets of triple antibiotic ointment.

TXB5KD

TXB5KQ

## Brilliant Color! 4C PROCESS DIGITAL PRINTING

Add \$1.50(v) / unit.  
 Setup \$65(v) / Imprint.  
 Digital imprint area is 2¾”H x 2¼ W”  
 Second side add \$0.30(v) / unit.  
 PMS match not available on digital.  
 Standard production 7-10 work days.



<b>TXB5KQ Lid Colors</b>	<b>TRB4KD / TXB5KD Lid Colors</b>	<b>TXB5KD / TXB5KQ Transparent Colors</b>
<p>GRAY / RED GRAY / BLUE GRAY / BLACK</p>	<p>RED ORANGE LIME GREEN GREEN CYAN ROYAL BLUE VIOLET WHITE BLACK</p>	<p>CLEAR SMOKE RED GREEN BLUE VIOLET ORANGE LIME TEAL FUCHSIA</p>

• Screen Charge: \$55 (v) / color / side • Re-Order Set-up Charge: \$25 (v) / color • Less Than Minimum: Add \$50 (v) to min. price • Half Catalog Minimum  
 • Email Proof: \$10 (v) on request • Product Proof: \$40 (v) / color • PMS Match: \$50 (v) / color (provide sample on re-orders) Not available on digital  
 • All Prices Subject to Change • Visit [GARYLINE.COM](http://GARYLINE.COM) for current product and pricing info.



# FLIP TOP FIRST AID KITS

## Grab N' Go Kits

Flip-Top Safety Kits

- Great Outdoor Event Giveaway
- Reusable Case Available in 8 Stock Colors

### GK2A - Grab N' Go First Aid Kit

Contains one hand sanitizer, one triple antibiotic ointment, and three latex-free adhesive bandages

4R	250	500	1000	2500
GK2A	\$1.74	\$1.59	\$1.44	\$1.29
GK2D	\$1.67	\$1.52	\$1.37	\$1.22

Price includes one color imprint / one location

**Imprint Details:** Front imprint area is 1 $\frac{1}{8}$ "H x 1 $\frac{1}{2}$ "W

Flip-top imprint area is 1"H x 1 $\frac{1}{8}$ "W.

Back imprint area is 3 $\frac{3}{8}$ "H x 1 $\frac{1}{4}$ "W

**Additional Colors:** Add \$0.25 (v) color / side

**Pad Print Imprint:** See page 287 for standard colors

**Product Size:** 4 $\frac{3}{8}$ "H x 2 $\frac{1}{16}$ "W x  $\frac{1}{2}$ " deep

**Individual Poly-bag:** No Extra Charge

**Standard Packing:** 250 / Carton - 18 lbs

**Carton Size:** 20" x 16" x 9"

Dim. Weight for 3rd Party & Air Shipments: 21 lbs

**Standard Service 5 Work Days**

**RUSH SERVICE AVAILABLE** 🚚

## Brilliant Color! 4C PROCESS DIGITAL PRINTING

Add \$0.45 (v) / unit. On white only.

Setup \$65 (v) / Imprint.

Standard service 7-10 work days.

### GK2D - Grab N' Go Safety Aid Kit

Contains two hand sanitizers and three latex-free adhesive bandages



GK2A



GK2D shown with Optional Full-Color Digital

## Custom Kits Available Call for Quote

First Aid Kits can be customized with any case and any component shown in this catalog. Additional amenities are also available. If we can get it and if it fits into the case, we can make the kit to fit your client's need.

# FLIP TOP FIRST AID KITS

## More Grab N' Go Kits

- Show That You Care About Safety
- Great Year-Round Giveaway
- Refillable Flip-Top Kit

### GK3A - Grab N' Go Sun Flip Top Sun Kit

Contains one sunscreen packet and three latex-free adhesive bandages

4R	250	500	1000	2500
GK3A-Sun Kit	\$1.74	\$1.59	\$1.44	\$1.29
GK2B-First Aid	\$1.57	\$1.42	\$1.27	\$1.12

Price includes one color imprint / one location

**Imprint Details:** Front imprint area is 1 $\frac{1}{8}$ "H x 1 $\frac{1}{2}$ "W.

Flip-Top Imprint Area is 1"H x 1 $\frac{1}{8}$ "W

Back imprint area is 3 $\frac{3}{8}$ "H x 1 $\frac{1}{4}$ "W

**Additional Colors:** Add \$0.25(v) / color / side

**Pad Print Imprint:** See page 287 for standard colors

**Product Size:** 4 $\frac{3}{8}$ "H x 2 $\frac{1}{16}$ "W x  $\frac{1}{2}$ " deep

**Individual Poly-bag:** No Extra Charge

**Standard Packing:** 250 / Carton - 18 lbs

**Carton Size:** 20" x 16" x 9"

Dim. Weight for 3rd Party & Air Shipments: 21 lbs

**Standard Service 5 Work Days**

**RUSH SERVICE AVAILABLE** 

### GK2B - Grab N' Go Safety-B Flip Top Safety Kit

Contains three adhesive bandages, and one triple antibiotic ointment packet

## Brilliant Color! 4C PROCESS DIGITAL PRINTING

Add \$0.45 (v) / unit. On white only.

Setup \$65 (v) / Imprint.

Standard service 7-10 work days.



GK3A shown with Optional  
**Full-Color Digital**



GK2B

### GK2A/GK2B/GK3A Kit Colors



- Screen Charge: \$55 (v) / color / side • Re-Order Set-up Charge: \$25 (v) / color • Less Than Minimum: Add \$50 (v) to min. price • Half Catalog Minimum
- Email Proof: \$10 (v) on request • Product Proof: \$40 (v) / color • PMS Match: \$50 (v) / color (provide sample on re-orders) Not available on digital
- All Prices Subject to Change • Visit [GARYLINE.COM](http://GARYLINE.COM) for current product and pricing info.



# FIRST AID KITS & THERMOMETERS

## FA23 - Mini First Aid

Personal First Aid Kit

4R	250	500	1000	2500
FA23	\$1.65	\$1.50	\$1.35	\$1.20

Price includes one color imprint

**Imprint Area:** 1 $\frac{5}{8}$ "H x 2 $\frac{3}{4}$ "W

**Pad Print Imprint:** See Standard Colors

**Additional Colors:** Add \$0.25 (v) color

**Case Size:** 2 $\frac{1}{8}$ "H x 3 $\frac{1}{4}$ "W x  $\frac{3}{4}$ " deep

**Shipping Weight:** 250 / Carton - 16 lbs

**Carton Size:** 20" x 17" x 6"

**Standard Service 5 Work Days**

**RUSH SERVICE AVAILABLE** 

Contains five latex-free junior bandages, triple antibiotic ointment and antiseptic towelette

### FA23 First Aid Kit Colors



RED



FA23

## FA900 - Forehead Thermometer Kit

- Plastic Hinged Case Contains Reusable Forehead Thermometer & Instructions
- Made In USA 
- Case Color White Only

4R	250	500	1000	2500
FA900	\$2.10	\$1.95	\$1.80	\$1.65

Price includes one color imprint



FA900

## FA900C3 - Forehead Thermometer Kit

- Protective box includes three reusable forehead thermometers.
- Made In USA 
- Case Color White Only

4R	250	500	1000	2500
FA900C3	\$4.10	\$3.95	\$3.80	\$3.65

Price includes one color imprint



FA900C3

**Case Size:** 1 $\frac{1}{16}$ "H x 3 $\frac{3}{4}$ "W

**Imprint Area:** Imprint area is  $\frac{3}{4}$ "H x 3"W

**Additional Colors:** Add \$0.25 (v) / color

**Pad Print Imprint:** See page 287 for standard colors

**Standard Packing:** 500 / Carton - 15 lbs

**Carton Size:** 16" x 16" x 5"

**Standard Service 5 Work Days**

**RUSH SERVICE AVAILABLE** 



# FIRST AID KITS

## Compact First Aid Kits Personal First Aid Kit



### FA16 - Compact First Aid Kit

Contains four latex-free adhesive bandages, one antiseptic towelette, one triple antibiotic ointment packet

- Send a Healthy Message
- Sleek New Oval Design
- Available in 9 Bright Colors
- Made in the USA
- Custom Kits Available

4R	250	500	1000	2500
FA16	\$1.80	\$1.65	\$1.50	\$1.35
FA16SN	\$2.10	\$1.95	\$1.80	\$1.65

Price includes one color imprint

Imprint Area: 2 3/4" W x 1 1/8" H

Pad Print Imprint: See standard colors

Additional Colors: Add \$0.25 (v) color

Case Size: 4" H x 2 3/8" W x 9/16" deep

Shipping Weight: 250 / Carton - 20 lbs

Carton Size: 20" x 15" x 9"

Dim. Weight for 3rd Party & Air Shipments: 20 lbs



Standard Service 5 Work Days

**RUSH SERVICE AVAILABLE**

## Brilliant Color! 4C PROCESS DIGITAL PRINTING

Add \$0.60 (v) / unit.

Setup \$65 (v) / Imprint.

Standard service 7-10 work days.

### FA16SN - Compact Sun Kit

Contains two latex-free adhesive bandages, sunscreen packet, Blistex® packet, moist towelette.



#### FA16 Kit Colors



- Screen Charge: \$55 (v) / color / side • Re-Order Set-up Charge: \$25 (v) / color • Less Than Minimum: Add \$50 (v) to min. price • Half Catalog Minimum
- Email Proof: \$10 (v) on request • Product Proof: \$40 (v) / color • PMS Match: \$50 (v) / color (provide sample on re-orders) Not available on digital
- All Prices Subject to Change • Visit [GARYLINE.COM](http://GARYLINE.COM) for current product and pricing info.



# SURVIVOR KITS

**NEW**  
for  
**2021**

## HS16 - Compact Sanitizer Kit

- Portable Survival Kit Is Perfect for Outdoor Events
- Oval design living hinge box is available in 9 colors
- Contains 3 Hand Sanitizer Packets - 66.5% Ethyl Alcohol

4R	250	500	1000	2500
HS16	\$2.04	\$1.89	\$1.74	\$1.59

Price includes one color imprint

**Imprint Area:** 1 $\frac{5}{8}$ " H x 2 $\frac{3}{4}$ " W  
**Additional Colors:** Add \$0.25 (v) / color  
**Silkscreen / Pad Print Imprint:** See standard colors  
**Case Size:** 4" H x 2  $\frac{3}{8}$ " W x  $\frac{9}{16}$ " deep  
**Standard Packing:** 250 / Carton - 30 lbs  
**Carton Size:** 20" x 15" x 9"

Standard Service 5 Work Days

**RUSH SERVICE AVAILABLE** 🚚

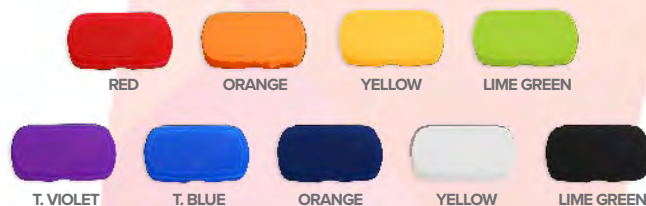

**NEW**  
for  
**2021**

## FA348 - Antimicrobial & Sanitizer Kit

- Great Tool To Bring To School
- Easily Fits Into Purses, Brief Cases And Backpacks
- Durable, Reusable Case is Available in 16 Colors
- Includes Three Hand Sanitizer Packets (62% ethyl alcohol) and Three Antimicrobial Hand Wipes

4R	250	500	1000	2500
FA348	\$3.09	\$2.89	\$2.69	\$2.49

Price includes one color imprint

**Imprint Area:** 1 $\frac{7}{8}$ " H x 3 $\frac{1}{2}$ " W  
**Additional Colors:** Add \$0.25 (v) / color  
**Silkscreen / Pad Print Imprint:** See standard colors  
**Case Size:** 3 $\frac{1}{2}$ " H x 4 $\frac{1}{4}$ " W x  $\frac{7}{8}$ " deep  
**Standard Packing:** 250 / Carton - 30 lbs  
**Carton Size:** 22" x 16" x 10"

Standard Service 5 Work Days

**RUSH SERVICE AVAILABLE** 🚚





# FIRST AID KITS

## Express First Aid Kits

- Convenient & Colorful
- Includes Bandages & Other First Aid Essentials
- Durable, Reusable Case Is Available In 16 Colors



### FA344 - Express Safety Kit First Aid Kit

Contains eight latex-free adhesive bandages, hand sanitizer, two antiseptic towelettes, triple antibiotic ointment and a first aid card

4R	250	500	1000	2500
FA344	\$2.59	\$2.39	\$2.19	\$1.99

Price includes one color imprint

**Imprint Area:** 1 $\frac{1}{8}$ "H x 3 $\frac{1}{2}$ "W

**Silkscreen/Pad Print Imprint:** See standard colors

**Additional Colors:** Add \$0.25 (v) color

**Case Size:** 3 $\frac{1}{8}$ "H x 4 $\frac{1}{4}$ "W x  $\frac{7}{8}$ " deep

**Standard Packing:** 250 / Carton - 30 lbs

**Carton Size:** 22" x 16" x 10"

**Standard Service 5 Work Days**

**RUSH SERVICE AVAILABLE**

FA344 shown with Optional

**Full-Color Digital**



### HSK5A - Express Outdoor Kit

- Portable Survival Kit Is Perfect for Outdoor Events
- Durable, Reusable Case is Available in 16 Colors

Contains: Blistex® packet, triple antibiotic ointment, insect sting relief pad, hand sanitizer\*, two latex-free adhesive bandages, antiseptic towelette, first aid guide.

4R	250	500	1000	2500
HSK5A	\$2.65	\$2.45	\$2.25	\$2.05

Price includes one color imprint

**Imprint Area:** 1 $\frac{1}{8}$ "H x 3 $\frac{1}{2}$ "W

**Additional Colors:** Add \$0.25 (v) / color

**Silkscreen / Pad Print Imprint:** See standard colors

**Case Size:** 3 $\frac{1}{8}$ "H x 4 $\frac{1}{4}$ "W x  $\frac{7}{8}$ " deep

**Standard Packing:** 250 / Carton - 30 lbs

**Carton Size:** 22" x 16" x 10"

**Standard Service 5 Work Days**

**RUSH SERVICE AVAILABLE**

### Express Kit Colors

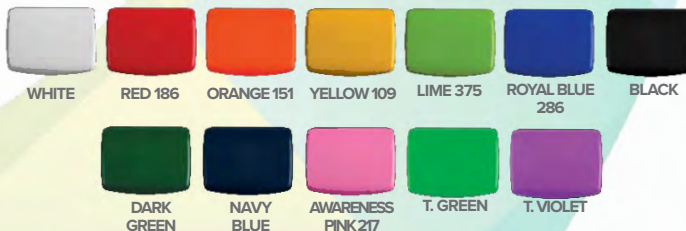

Black, Dark Green and Eco Navy molded with 30% "Home" Recycled Polypropylene

- Screen Charge: \$55 (v) / color / side • Re-Order Set-up Charge: \$25 (v) / color • Less Than Minimum: Add \$50 (v) to min. price • Half Catalog Minimum
- Email Proof: \$10 (v) on request • Product Proof: \$40 (v) / color • PMS Match: \$50 (v) / color (provide sample on re-orders) Not available on digital
- All Prices Subject to Change • Visit [GARYLINE.COM](http://GARYLINE.COM) for current product and pricing info.



# FIRST AID KITS

## FA342 - Express No-Med First Aid

First Aid Kit

- Our Best Selling First Aid Kit
- Durable, Reusable Living Hinge Box
- Available In 16 Stock Colors



FA342

4R	250	500	1000	2500
FA342	\$2.40	\$2.20	\$2.00	\$1.80

Price includes one color imprint

**Imprint Area:** 1 7/8" H x 3 1/2" W  
**Additional Colors:** Add \$0.25 (v) / color  
**Silkscreen / Pad Print Imprint:** See for standard colors  
**Case Size:** 3 1/2" H x 4 1/4" W x 7/8" deep  
**Standard Packing:** 250 / Carton - 30 lbs  
**Carton Size:** 22" x 16" x 10"

**Standard Service 5 Work Days**  
**RUSH SERVICE AVAILABLE**

Contains Six latex-free adhesive bandages, five junior bandages, three antiseptic towelettes, Extra large bandage and First aid card

**Brilliant Color!**  
**4C PROCESS DIGITAL PRINTING**

Add \$0.75 (v) / unit.  
 Setup \$65 (v) / imprint  
 Standard service 7-10 work days.

### Custom Kits Available Call for Quote

First Aid Kits can be customized with any case and any component shown in this catalog. Additional amenities are also available. If we can get it and if it fits into the case, we can make the kit to fit your client's need.

#### Express Kit Colors

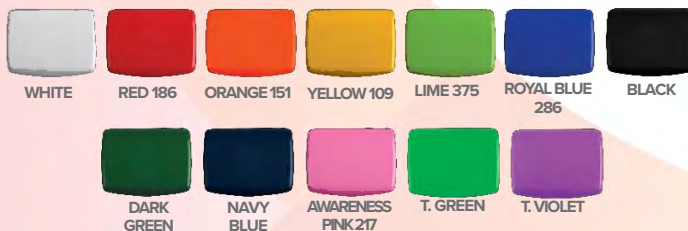

Black, Dark Green and Eco Navy molded with 30% "Home" Recycled Polypropylene



# FIRST AID KITS

## Express First Aid Kits

- Value Priced & Convenient
- Durable, Reusable Living Hinge Box



FA343 shown with Optional Full-Color Digital



### FA343 - Express Family Kit First Aid Kit

Contains eight latex-free adhesive bandages, five junior latex-free bandages, two antiseptic towelettes, two gauze pads, one extra large bandage, two triple antibiotic ointment packets and first aid card.

### FA341 - Express First Aid Kit

Contains four latex-free adhesive bandages, non-aspirin pain reliever packet, two antiseptic towelettes and first aid card

4R	250	500	1000	2500
FA343	\$3.05	\$2.85	\$2.65	\$2.45
FA341	\$2.09	\$1.89	\$1.69	\$1.49

Price includes one color imprint

Imprint Area: 1 7/8" H x 3 1/2" W

Additional Colors: Add \$0.25 (v) / color

Silkscreen/Pad Print Imprint:

See standard colors

Case Size: 3 3/8" H x 4 1/4" W x 7/8" deep

Standard Packing: 271 / Carton - 30 lbs

Carton Size: 22" x 16" x 10"

Standard Service 5 Work Days

RUSH SERVICE AVAILABLE

**Brilliant Color!**  
4C PROCESS DIGITAL PRINTING

Add \$0.75 (v) / unit.

Setup \$65 (v) / imprint

Standard service 7-10 work days.

\* Kits are made & assembled in the USA. Some internal components are sourced from USA & Overseas. 100% USA contents must be specified on P.O.



- Screen Charge: \$55 (v) / color / side • Re-Order Set-up Charge: \$25 (v) / color • Less Than Minimum: Add \$50 (v) to min. price • Half Catalog Minimum
- Email Proof: \$10 (v) on request • Product Proof: \$40 (v) / color • PMS Match: \$50 (v) / color (provide sample on re-orders) Not available on digital
- All Prices Subject to Change • Visit [GARYLINE.COM](http://GARYLINE.COM) for current product and pricing info.



## FIRST AID KITS

### PSK31 - Pocket First Aid Kit

- Complete with 33 First Aid Essentials
- Hip Pocket Case With Snap-Tight Lid
- Rugged, Durable & Reusable Case

4R	125	250	500	1000
PSK31	\$4.39	\$4.09	\$3.79	\$3.49

Price includes one color imprint

Imprint Area: 1½"H x 2¾"W

Additional Colors: Add \$0.25 (v) color

Pad Print Imprint: See standard colors

Case Size: 3¾"H x 4¼"W x 1½" deep

Standard Packing: 125 / Carton - 22 lbs

Carton Size: 22" x 16" x 10"

Dim. Weight for 3rd Party & Air Shipments: 26 lbs

Standard Service 5 Work Days

**RUSH SERVICE AVAILABLE** 



PSK31

Contains eight latex-free adhesive bandages, five latex-free junior bandages, two antiseptic towelettes, two extra large latex-free bandages, two hand sanitizer packets, two triple antibiotic ointment packets, and a first aid card

### FA1239 - Family Medical Kit

- Deluxe First Aid Kit
- Case Made In USA 

4R	48	96	240	480
FA1239	\$14.50	\$13.75	\$13.00	\$12.25

Price includes one color imprint

Imprint Area: 1½"H x 4"W

Additional Colors: Add \$0.75 (v) / color

Pad Imprint: See standard colors

Case Color: White only

Case Size: 4¾"H x 8"W x 1¾" deep

Standard Packing: 48 / Carton - 27 lbs

Carton Size: 25" x 11" x 14"

Standard Service 5 Work Days

**RUSH SERVICE AVAILABLE** 



FA1239

\* Kits are made & assembled in the USA. Some internal components are sourced from USA & Overseas. 100% USA contents must be specified on P.O.

#### Pocket First Aid Kit Colors



WHITE



RED 193



ROYAL BLUE 286

Contains 16 latex-free adhesive bandages, 10 latex-free junior bandages, 9 antiseptic towelettes, ½ oz. tube first aid cream, 1" x 4½ yd. conform bandage, two gauze pads, two extra large latex-free bandages, eye pad, tape, forehead thermometer, scissors and a first aid guide





**FA74 - Medical Kit - XL**  
First Aid Kit

- Complete First Aid For Auto, Home Or Office
- Modern Contoured Design With Living Hinge & Snap-Tight Clasp
- Case Size: 4" x 5 5/8" x 1 1/4" - In White Only

4R	50	100	250	500
FA74	\$6.69	\$6.29	\$5.89	\$5.49

Price includes one color imprint

Imprint Area: 2 1/2"H x 4 3/4"W  
 Additional Colors: Add \$0.60 (v) / color  
 Silkscreen Imprint: See standard colors  
 Case Size: 4"H x 5 5/8"W x 1 1/4" deep  
 Standard Packing: 50 / Carton - 15 lbs  
 Carton Size: 25" x 11" x 8"

Standard Service 5 Work Days  
**RUSH SERVICE AVAILABLE** 🚀

**Brilliant Color!**  
 4C PROCESS DIGITAL PRINTING

Add \$1.05 (v) / unit. Setup \$65 (v) / unit.  
 Standard service 7-10 work days.

Contains twelve latex-free adhesive bandages, six antiseptic towelettes, two 2" gauze pads, two extra large latex-free bandages, two latex-free knuckle bandages, four triple antibiotic ointment packets, tape, and a first aid card

FA74

**FA64 - Medical Kit**  
First Aid Kit

- Complete First Aid For Auto, Home Or Office
- Modern Contoured Design With Living Hinge & Snap-Tight Clasp
- Case Size: 4" x 5 5/8" x 1 1/4" - In White Only

4R	50	100	250	500
FA64	\$8.69	\$8.29	\$7.89	\$7.49

Price includes one color imprint

Imprint Area: 2 1/2"H x 4 3/4"W  
 Additional Colors: Add \$0.60 (v) / color  
 Silkscreen Imprint: See standard colors  
 Case Size: 4"H x 5 5/8"W x 1 1/4" deep  
 Standard Packing: 50 / Carton - 20 lbs  
 Carton Size: 25" x 11" x 8"

Standard Service 5 Work Days  
**RUSH SERVICE AVAILABLE** 🚀

**Brilliant Color!**  
 4C PROCESS DIGITAL PRINTING

Add \$1.05 (v) / unit. Setup \$65 (v) / unit.  
 Standard service 7-10 work days.



FA64

Contains twelve latex-free adhesive bandages, six antiseptic towelettes, 1/2 oz. first aid cream, two gauze pads, two extra large latex-free bandages, tape, scissors\* and a first aid guide



## MEDICAL KITS

### FA684- Ultra Medical Kit

- Heavy Duty Plastic Case With Carry Handle & Hang Holes
- Watertight Gasket - Great For Boats & Camping
- Case Made In USA
- Case Size: 5 1/2" x 8 1/2" x 3 1/4" - White Only

	4R	30	60	120	240
FA684	\$21.85	\$20.95	\$20.05	\$19.15	

Price includes one color imprint

Imprint Area: 4 1/4"H x 7 1/4"W

Additional Colors: Add \$0.90 (v) color

Silkscreen Imprint: See standard colors

Standard Packaging: 30 / Carton - 32 lbs

Carton Size: 26" x 17" x 12"

Dim. Weight for 3rd Party & Air Shipments: 39 lbs

Standard Service 5 Work Days

**RUSH SERVICE AVAILABLE** 🚚

Contains 24 latex-free adhesive bandages, 10 latex-free junior bandages, 9 antiseptic towelettes, 1/2 oz. tube first aid cream, four non-aspirin painreliever packets, 4 extra large latex-free bandages, tape, scissors, instant cold pack, 1" x 4 1/2" conform bandage, reusable forehead thermometer in plastic case and a 40-page first aid booklet



## MEDICAL KITS

### FAZ862 - Travel Medical Kit

- 600D Polyester Fabric
- Clear Zippered Inside Pockets
- Includes 40 Page First Aid Guide

	4R	25	50	100	250
FAZ862	\$18.49	\$17.49	\$16.49	\$15.49	

Price includes one color imprint

Imprint Area: 3 1/4"H x 5"W on front pocket

Multicolor imprint not available

Case Size: 8 1/2"H x 6"W x 2" deep

Silkscreen Imprint: See standard colors

Standard Packing: 25 / Carton - 19 lbs

Carton Size: 26" x 14" x 8"

Dim. Weight for 3rd Party & Air Shipments: 21 lbs

Standard Service 5 Work Days

**RUSH SERVICE AVAILABLE** 🚚

Contains twenty four latex-free adhesive bandages, ten latex-free junior bandages, four latex free extra large bandages, nine antiseptic towelettes, 1/2 oz tube first aid cream, 40 page first aid guide, first aid tape, scissors, instant cold pack, 1" x 4 1/2" conform bandage

#### FAZ862 Medical Tote Colors



RED

FAZ862





# TRAVEL KITS

## PZ46TB - Premium Toothbrush Kit

600D Zip Tote with Carabiner

- Includes Crest® Toothpaste, Dental Floss & Folding Toothbrush
- 600D Polyester Zip Tote with 50mm Carabiner

4R	100	250	500	1000
PZ46TB	\$4.99	\$4.69	\$4.39	\$4.09

Price includes one color imprint

Imprint Area: 2"x3¾"

Case Size: 4" x 6"

Silkscreen Imprint: See standard colors

Standard Packing: 100 / Carton - 30 lbs

Carton Size: 20" x 15" x 10"

Standard Service 5 Work Days

**RUSH SERVICE AVAILABLE** 🚀



PZ46TB



CT56T

## CT56T - Premium Travel Kit

Cotton Zip Tote with Carabiner

- Includes Crest® Toothpaste, Dental Floss, Folding Toothbrush, Tylenol® Pain Reliever, Two Hand Sanitizer Packets, Sewing Kit, Four Adhesive Bandages, Three Antiseptic Towelettes and Triple Antibiotic Ointment Packet

4R	100	250	500	1000
CT56T	\$6.99	\$6.59	\$6.19	\$5.79

Price includes one color imprint

Imprint Area: 3"H x 3"W

Case Size: 6"H x 5" W

Silkscreen: See standard colors

Standard Packing: 100 / Carton - 25 lbs

Carton Size: 20" x 17" x 6"

Standard Service 5 Work Days

**RUSH SERVICE AVAILABLE** 🚀

### PZ46SN/PZ46 Tote Colors



RED/BLACK

LIME/BLACK

GRAY/BLACK

BLUE/BLACK

### CT56T Tote Colors



BLUE / NATURAL

RED / NATURAL

GREEN / NATURAL

BLACK / NATURAL

- Screen Charge: \$55 (v) / color / side • Re-Order Set-up Charge: \$25 (v) / color • Less Than Minimum: Add \$50 (v) to min. price • Half Catalog Minimum
- Email Proof: \$10 (v) on request • Product Proof: \$40 (v) / color • PMS Match: \$50 (v) / color (provide sample on re-orders) Not available on digital
- All Prices Subject to Change • Visit [GARYLINE.COM](http://GARYLINE.COM) for current product and pricing info.



# BANDAGE DISPENSERS

## BD5 - Bandage Dispenser

- Your Healthy Ad Message Gets Long-lasting and Repeated Exposure
- Easier To Refill with Any Brand of Bandages
- Contains 5 Sterile, Latex-Free Bandages
- Individual Polybag - No Extra Charge
- Unique Living Hinge Design



BD5

BD5 shown with Optional  
**Full-Color Digital**

4R	250	500	1000	2500
BD5	\$0.98	\$0.86	\$0.74	\$0.62

Price includes one color imprint

**Imprint Area:** 1 1/8" H x 2 1/2" W

**Additional Colors:** Add \$0.25 (v) / color

**Pad Imprint:** See standard colors

**Case Size:** 4 1/4" H x 1 3/4" W x 3/8" deep

**Individual Poly-bag:** No Extra Charge

**Standard Packing:** 500 / Carton - 20 lbs

**Carton Size:** 20" x 16" x 10"

Dim. Weight for 3rd Party & Air Shipments: 24 lbs

**BD5M with Magnet Backing:** Add \$0.12 (v) / unit

22 lbs / Carton of 500

**Standard Service 5 Work Days**

**RUSH SERVICE AVAILABLE**

Assorted colors minimum 125 / color



## Brilliant Color! AC PROCESS DIGITAL PRINTING

Add \$0.35 (v) / unit.

Setup \$65 (v) / imprint

Standard service 7-10 work days.

Call for Rush Service Availability.

### BD5 Bandage Dispenser Colors



• Screen Charge: \$55 (v) // color / side • Re-Order Set-up Charge: \$25 (v) // color • Less Than Minimum: Add \$50 (v) to min. price • Add to Catalog Minimum 125  
• Email Proof: \$10 (v) on request • Product Proof: \$40 (v) / color • PMS Match: \$50 (v) / color (provide sample on re-orders) Not available on digital  
• All Prices Subject to Change • Visit [GARYLINE.COM](http://GARYLINE.COM) for current product and pricing info.

# PILL SPLITTERS & PILL CASES

## PSPL3- Pill Splitter

- Cuts Pills Safely and Easily
- Storage Compartment for 10-12 Pills
- Individual Polybag - No Extra Charge
- Made in China

4R	250	500	1000	2500
PSPL3	\$1.80	\$1.65	\$1.50	\$1.35

Price includes one color imprint on one location

**Imprint Details:** Top imprint area is 1¼"H x ¾"W.

Side imprint area is ½"H x 2"W

**Additional Colors:** Add \$0.25 (v) / color / location

**Pad Print Imprint:** See standard colors

**Product Size:** 3½"H x 1¾"W x 1⅝"deep

**Individual Poly-Bag:** No Extra Charge

**Standard Packing:** 250 / Carton - 16 lbs

**Carton Size:** 16" x 12" x 14"

Dim. Weight for 3rd Party & Air Shipments: 20 lbs

PSPL3 is Made in China

Standard Service 5 Work Days



PSPL3

## PC2- Oval Pill Case

## PC3- Round Pill Case

- Pocket Size Pillcases
- Holds 4-6 Pills
- Made In USA 

4R	500	1000	2500	5000
PC2/PC3	\$0.89	\$0.79	\$0.69	\$0.59

Price includes one color imprint on top

**Imprint Area:** PC2 - ¾"H x 1¼"W

PC3 - 1" diameter

**Additional Colors:** Add \$0.25 (v) / color

**Pad Print Imprint:** See standard colors

**Case Size:** PC2 - 1¼"H x 1¾"W x ⅜"deep

PC3 - 1¼" diameter x ⅜"deep

**Standard Packing:** 500 / Carton - 7 lbs

**Carton Size:** 15" x 11" x 7"

Dim. Weight for 3rd Party & Air Shipments: 9 lbs

Standard Service 5 Work Days



PC3



PC2



### PSPL3 Colors



T. BLUE

T. RED

WHITE

### PC2 / PC3 Colors



WHITE

RED

BLUE

 Molded with 30% "Home" Recycled Polyethylene 

- Screen Charge: \$55 (v) / color / side • Re-Order Set-up Charge: \$25 (v) / color • Less Than Minimum: Add \$50 (v) to min. price • Half Catalog Minimum
- Email Proof: \$10 (v) on request • Product Proof: \$40 (v) / color • PMS Match: \$50 (v) / color (provide sample on re-orders) Not available on digital
- All Prices Subject to Change • Visit [GARYLINE.COM](http://GARYLINE.COM) for current product and pricing info.



## PILL CASES

### PILL7X - Jumbo 7 Day Pill Case With Printed Days of Week

4R	200	500	1000	2500
PILL7X	\$1.84	\$1.69	\$1.54	\$1.39

Price includes one color imprint



PILL7X

**Imprint Area:** 5/8"H x 4"W  
**Additional Colors:** Add \$0.25 (v) / color  
**Pad Print Imprint:** See standard colors  
**Case Size:** 1"H x 8 3/8"W x 1 5/8" deep  
**Shipping Weight:** 100 / Carton - 13 lbs  
**Carton Size:** 18" x 13" x 9"  
 Dim. Weight for 3rd Party & Air Shipments: 16 lbs

**Standard Service 5 Work Days**  
**RUSH SERVICE AVAILABLE**

### PILL7XL - Jumbo Pill Case 7 Day Pill Case with Raised Days of Week / Braille

4R	200	500	1000	2500
PILL7XL	\$1.54	\$1.39	\$1.24	\$1.09

Price includes one color imprint

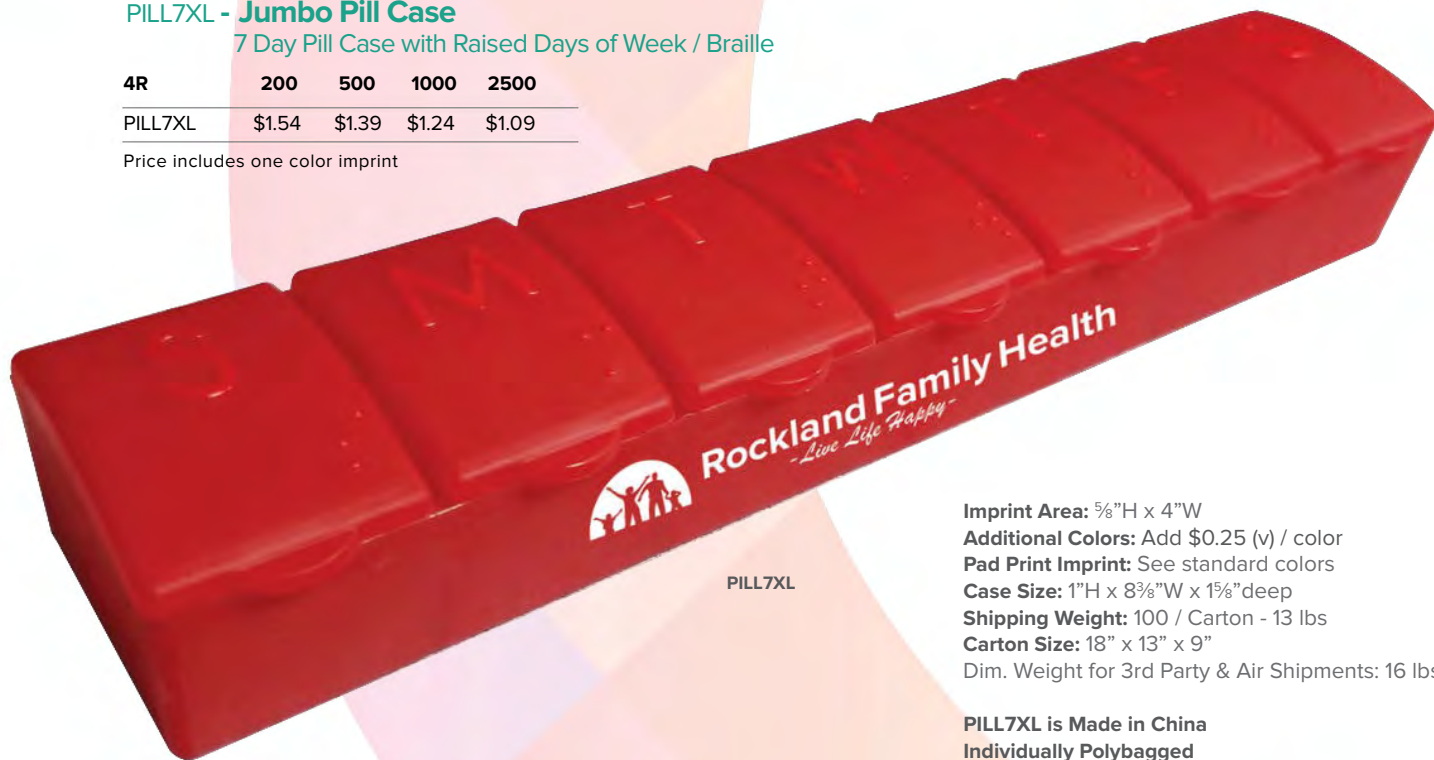

PILL7XL

**Imprint Area:** 5/8"H x 4"W  
**Additional Colors:** Add \$0.25 (v) / color  
**Pad Print Imprint:** See standard colors  
**Case Size:** 1"H x 8 3/8"W x 1 5/8" deep  
**Shipping Weight:** 100 / Carton - 13 lbs  
**Carton Size:** 18" x 13" x 9"  
 Dim. Weight for 3rd Party & Air Shipments: 16 lbs

**PILL7XL is Made in China**  
 Individually Polybagged

**Standard Service 5 Work Days**  
**RUSH SERVICE AVAILABLE**

#### PILL7X Pill Case Color



T. BLUE

WHITE

#### PILL7XL Pill Case Colors



BLUE

RED

WHITE

# PILL CASES

## PILL7USA - Pill Case-USA 7 Day Pill Case

- Holds A Week's Worth Of Pills
- Raised Days Of The Week / Braille
- Individual Polybag - No Extra Charge
- Made In USA 



PILL7USA



4R	250	500	1000	2500
PILL7USA	\$1.08	\$0.96	\$0.84	\$0.72



Price includes one color imprint

**Standard Service 5 Work Days**  
**RUSH SERVICE AVAILABLE**   
 Assorted colors Minimum 125 / color

**Imprint Area:** 1/2"H x 4"W  
**Additional Colors:** Add \$0.25 (v) color / side  
**Pad Print Imprint:** See standard colors  
**Individual Polybag:** No Extra Charge  
**Case Size:** 1 1/4"H x 6 1/8"W x 1" deep  
**Standard Packing:** 250 / Carton - 21 lbs  
**Carton Size:** 20" x 15" x 16"  
 Dim. Weight for 3rd Party & Air Shipments: 37 lbs

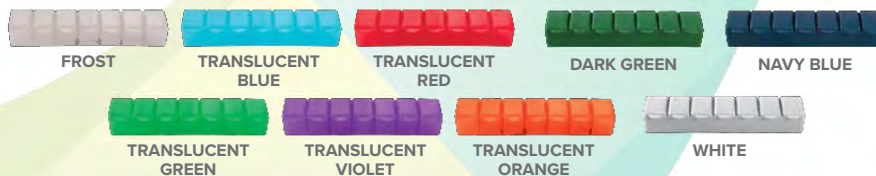
### PILL7USA Colors



 Navy & Dark Green Molded with 30% "Home" Recycled Polypropylene 

- Screen Charge: \$55 (v) / color / side • Re-Order Set-up Charge: \$25 (v) / color • Less Than Minimum: Add \$50 (v) to min. price • Half Catalog Minimum
- Email Proof: \$10 (v) on request • Product Proof: \$40 (v) / color • PMS Match: \$50 (v) / color (provide sample on re-orders) Not available on digital
- All Prices Subject to Change • Visit [GARYLINE.COM](http://GARYLINE.COM) for current product and pricing info.



# FACE MASKS



RFM3L

## RFM3L - 3 Ply Cotton Fitted Mask

- 3 - Ply Cotton Mask with Replaceable Filter and Adjustable Ear Loops
- Bendable Metal Nose Bridge to Reduce Gaps
- Hand Wash and Air Dry ONLY

4R	100	250	500	1000
RFM3L	\$3.29	\$3.19	\$3.09	\$2.99

Price includes one color imprint on one side

Blank Price: \$2.49 (r) / Unit  
 Extra Filters: Add \$.099(R) for pack of 5  
 Minimum Order: 100 packs / Style # RFM-5

Imprint Area: 1 3/4"H x 2 3/4"W  
 Product Size: 6"H x 9 1/2" W  
 Multicolor Imprint: Not Available  
 Silkscreen Imprint: See standard colors  
 Standard Packing: 500 / Carton - 15 lbs  
 Carton Size: 21" x 16" x 16"  
 Dim. Weight for Air & 3rd Party Shipments: 38 lbs

Standard Service 5 Work Days  
**RUSH SERVICE AVAILABLE** 🏃

### Brilliant Color! 4C PROCESS DIGITAL PRINTING

Add \$1.20 (v) / unit. Setup \$65 (v) / unit.  
 Standard service 10 work days.  
 Minimum 250 units.

## FM612 - Stretchable Polyester Face Mask

- Made with Polyester Fabric with Foam Lining
- Material is Stretchable - Ear Loops will Fit Most

4R	250	500	1000	2500
FM612	\$2.25	\$2.05	\$1.85	\$1.65

Price includes one color imprint on one side

Blank Price: \$1.49 (r) / Unit

Imprint Area: 2"H x 2"W  
 Product Size: 4 1/2"H x 14" W  
 Multicolor Imprint: Not Available  
 Silkscreen Imprint: See standard colors  
 Standard Packing: 500 / Carton - 15 lbs  
 Carton Size: 21" x 16" x 16"  
 Dim. Weight for Air & 3rd Party Shipments: 38 lbs

Standard Service 5 Work Days  
**RUSH SERVICE AVAILABLE** 🏃

### Brilliant Color! 4C PROCESS DIGITAL PRINTING

Add \$1.20 (v) / unit. Setup \$65 (v) / unit.  
 Standard service 10 work days.  
 Minimum 250 units.



FM612



#### RFM3L Mask Colors



BLACK

GRAY

NAVY

#### FM612 Mask Colors



BLACK

DARK GREEN

NAVY

ROYAL

RED



FACE MASKS

FM215 - Fitted Stretch Face Mask

- 2-Ply from Laminated Polyester Fabric
- Front Stitched for Contoured Fitting
- Hand Wash and Air Dry ONLY

4R	250	500	1000	2500
FM215	\$2.99	\$2.79	\$2.59	\$2.39

Price includes one color imprint on one side

Blank Price: \$2.09 (r) / Unit

Imprint Area: 2" H x 2 1/2" W

Product Size: 5" H x 12" W

Multicolor Imprint: Not Available

Silkscreen Imprint: See standard colors

Standard Packing: 500 / Carton - 15 lbs

Carton Size: 21" x 16" x 16"

Dim. Weight for Air & 3rd Party Shipments: 38 lbs

Standard Service 5 Work Days

**RUSH SERVICE AVAILABLE** 

**Brilliant Color!**  
4C PROCESS DIGITAL PRINTING

Add \$1.20 (v) / unit. Setup \$65 (v) / unit.

Standard service 10 work days.



FM215



FM212



FM210



FM212/FM210 - Stretch Fit Promo Face Mask

- Made with Polyester Fabric with Foam Lining
- Material is Stretchable - Ear Loops will Fit Most
- Hand Wash and Air Dry ONLY

4R	250	500	1000	2500
FM212 - 1c Imprint	\$2.25	\$2.05	\$1.85	\$1.65
FM210 - 1c Imprint	\$2.19	\$1.99	\$1.79	\$1.59

Price includes one color imprint on one side

Adult Size: 4-3/4" H x 12" W

FM212 Imprint Area: 3-1/2" H x 4" W

Blank Price: \$1.45 (r) / Unit

Youth Size: 3-3/4" H x 10" W

FM210 Imprint Size: 2-3/4" H x 3-1/2" W

Blank Price: \$1.40 (r) / Unit

Multicolor Imprint: Not Available

Silkscreen Imprint: See standard colors

Standard Packing: 500 / Carton - 15 lbs

Carton Size: 21" x 16" x 16"

Dim. Weight for Air & 3rd Party Shipments: 38 lbs

Standard Service 5 Work Days

**RUSH SERVICE AVAILABLE** 

FM215 Mask Colors



BLACK

BLUE

GRAY

FM212 Mask Colors



BLACK

BLUE

GRAY

FM210 Mask Colors



BLACK

BLUE

GRAY

- Screen Charge: \$55 (v) / color / side • Re-Order Set-up Charge: \$25 (v) / color • Less Than Minimum: Add \$50 (v) to min. price • Half Catalog Minimum
- Email Proof: \$10 (v) on request • Product Proof: \$40 (v) / color • PMS Match: \$50 (v) / color (provide sample on re-orders) Not available on digital
- All Prices Subject to Change • Visit [GARYLINE.COM](http://GARYLINE.COM) for current product and pricing info.



# FACE MASKS



CM514

## CM514 - Face Mask with Clear Window

- Made from Polyester Fabric with Foam Lining
- 3 Ear Slots allows Adjustable Fit
- Replacement Shields Available - Fog Resistant
- Some Assembly Required



4R	250	500	1000	2500
CM514 - Blank	\$2.59	\$2.39	\$2.19	\$1.99

Product Size: 4½" H x 14" W  
 Product Material: Polyester with PETE Shield  
 Standard Packing: 500 / Carton - 15 lbs  
 Carton Size: 21" x 16" x 16"

Standard Service 5 Work Days  
**RUSH SERVICE AVAILABLE** 🏃



## CM63 - Fitted Face Mask with Clear Window

- Made from Polyester Fabric with Foam Lining
- Clear - Stretchable Ear Loops
- Replacement Shields Available - Fog Resistant
- Some Assembly Required

4R	100	250	500	1000
CM63 - Blank	\$3.39	\$3.19	\$2.99	\$2.79

Product Size: 4" H x 7½" W  
 Product Material: Polyester with PETE Shield  
 Standard Packing: 500 / Carton - 15 lbs  
 Carton Size: 21" x 16" x 16"

Standard Service 5 Work Days  
**RUSH SERVICE AVAILABLE** 🏃

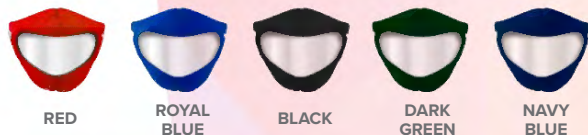

CM63



## FM415 - Fitted Face Mask

- Made from Polyester Fabric with Foam Lining
- Material is Stretchable - Ear Loops will Fit Most
- Extended Nose Grip for Fitted Coverage



4R	250	500	1000	2500
FM514	\$3.99	\$3.79	\$3.59	\$3.39

Price includes one color imprint on one side

Imprint Size: 2" H x 2" W  
 Product Size: 6-1/2" H x 12" W  
 Product Material: Polyester  
 Standard Packing: 500 / Carton - 15 lbs  
 Carton Size: 21" x 16" x 16"

Standard Service 5 Work Days  
**RUSH SERVICE AVAILABLE** 🏃



FM514



# FACE MASKS



## ES100 - Ear Reliever

- Alleviates Irritation Caused by Wearing Face Masks
- 3 Slots make it Adjustable - One Size Fits All
- Custom Color Available Upon Request

4R	500	1000	2500	5000
ES100	\$0.89	\$0.79	\$0.69	\$0.59

Price includes one color imprint on one side

Blank Price: \$0.49 (r) / 250 Units

Imprint Size: 7/8" H x 2 1/8" W

Product Size: 7 1/4" H x 1 1/8" W

Product Material: Polyethylene

Standard Packing: 1000 / Carton - 18 lbs

Carton Size: 17" x 16" x 6"

Standard Service 5 Work Days

**RUSH SERVICE AVAILABLE**

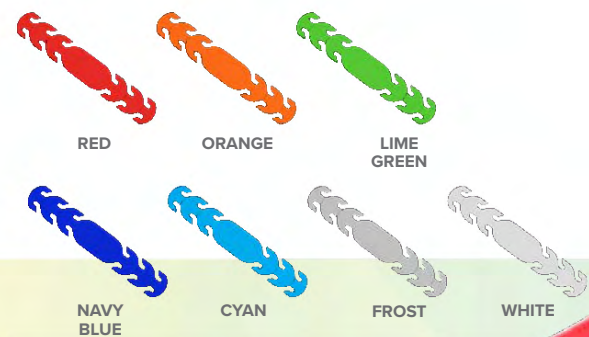

ES100



## DFM10 - 10 Pack Disposable Face Masks

- Medical - FDA Approved
- Internal Metal Strip / Moisture-Proof
- PP Skin Friendly

4R (Per Pack)	50	100	250	500
DFM10 - Blank	\$5.50	\$5.45	\$5.35	\$5.25

Product Size: 7" H x 7" W

Standard Packing: 50 Packs of 10 / 6 lbs

Carton Size: 12" x 9" x 6"

Standard Service 5 Work Days

**RUSH SERVICE AVAILABLE**

DFM10





## FACE SHIELDS



FS103

## FS103 - Adjustable 8.5" Youth Face Shield

- Fog-Resistant - Clean with Alcohol or Disinfectant
- Elastic Band is NOT made with Natural Rubber Latex
- Ships Fully Assembled

4R	100	200	500	1000
FS103	\$3.39	\$3.19	\$2.99	\$2.79

Price includes one color imprint on one side

Blank Price: \$2.49 (r) / Unit

Imprint Size: 1" H x 6" W

Product Size: 6½" H x 9½" W x 1" D

Product Material: 100% Post-Consumer Recycled rPet  
0.012" Thickness

Elastic Band is Polyisoprene

Standard Packing: 100 / Carton - 11 lbs

Carton Size: 16" x 12" x 14"

Standard Service 5 Work Days

**RUSH SERVICE AVAILABLE** 🚚

## FS104 - Adjustable 9.5" Face Shield

- Fog-Resistant - Clean with Alcohol or Disinfectant
- Elastic Band is NOT made with Natural Rubber Latex
- Ships Fully Assembled

4R	100	200	500	1000
FS104	\$3.39	\$3.19	\$2.99	\$2.79

Price includes one color imprint on one side

Blank Price: \$2.49 (r) / Unit

Imprint Size: 1" H x 7" W

Product Size: 9" H x 12" W x 1" D

Product Material: 100% Post-Consumer Recycled rPet  
0.012" Thickness

Elastic Band is Polyisoprene

Standard Packing: 100 / Carton - 11 lbs

Carton Size: 16" x 12" x 14"

Standard Service 5 Work Days

**RUSH SERVICE AVAILABLE** 🚚



FS104



FS105

## FS105 - 9½" Self Assembly Face Shield

- Reusable Promo Face Shield with Elastic Band
- Personal Use ONLY - Non-Medical Settings
- Instructions are Included for Self-Assembly

4R	100	250	500	1000
FS105	\$3.25	\$3.05	\$2.85	\$2.65

Price includes one color imprint on one side

Blank Price: \$2.35 (r) / Unit

Imprint Size: 2" H x 2" W

Product Size: 9½" H x 14" W x 1" D

Product Material: 100% Post-Consumer Recycled rPet  
0.012" Thickness

Standard Packing: 100 / Carton - 11 lbs

Carton Size: 16" x 12" x 14"

Standard Service 5 Work Days

**RUSH SERVICE AVAILABLE** 🚚



# FACE SHIELDS

## FS106 - Reusable 6" Face Shield

- Fog-Resistant - Clean with Alcohol or Disinfectant
- Frame, Shield and Instruction Card are included
- Some Assembly Required
- Authorized by FDA under an EUA for Healthcare Providers as Personal Protective Equipment

4R	100	250	500	1000
FS106	\$3.89	\$3.59	\$3.29	\$2.99

Price includes one color imprint on one side

Blank Price: \$2.59 (r) / Unit

Imprint Size: 1" H x 7" W

Product Size: 6" H x 9¾" W

Product Material: 100% Post-Consumer Recycled rPet  
0.012" Thickness

Standard Packing: 100 / Carton - 11 lbs

Carton Size: 17" x 12" x 5"

Standard Service 5 Work Days

**RUSH SERVICE AVAILABLE** 🚚



FS106

## FS107 - Reusable 7½" Face Shield

- Fog-Resistant - Clean with Alcohol or Disinfectant
- Frame, Shield and Instruction Card are included
- Some Assembly Required
- Authorized by FDA under an EUA for Healthcare Providers as Personal Protective Equipment

4R	100	250	500	1000
FS107	\$3.89	\$3.59	\$3.29	\$2.99

Price includes one color imprint on one side

Blank Price: \$2.59 (r) / Unit

Imprint Size: 6" H x 9¾" W

Product Size: 7½" H x 9¾" W

Product Material: 100% Post-Consumer Recycled rPet  
0.012" Thickness

Standard Packing: 100 / Carton - 11 lbs

Carton Size: 17" x 12" x 5"

Standard Service 5 Work Days

**RUSH SERVICE AVAILABLE** 🚚



FS107

## FS109 - Reusable 4½" Face Shield

- Eyeshields with Comfort Frames
- Fog-Resistant - Clean with Alcohol or Disinfectant
- Instructions Included for Self-Assembly
- Authorized by FDA under an EUA for Healthcare Providers as Personal Protective Equipment

4R	100	200	500	1000
FS109	\$3.89	\$3.59	\$3.29	\$2.99

Price includes one color imprint on one side

Blank Price: \$2.59 (r) / Unit

Imprint Size: 1" H x 7" W

Product Size: 4½" H x 9¾" W

Product Material: 100% Post-Consumer Recycled rPet  
0.012" Thickness

Standard Packing: 100 / Carton - 11 lbs

Carton Size: 17" x 12" x 5"

Standard Service 5 Work Days

**RUSH SERVICE AVAILABLE** 🚚



FS109



# FACE SHIELDS



FS108  
Shown with  
Digital Imprint

## FS108 - Round Top Fun Face Shields

- Replaceable Shields with Comfortable Frames
- Fog-Resistant - Clean with Alcohol or Disinfectant
- Frame, Shield and Instruction Card are included
- Some Assembly Required
- Authorized by FDA under an EUA for Healthcare Providers as Personal Protective Equipment

4R	100	200	500	1000
FS108 - 1c Imprint	\$3.89	\$3.59	\$3.29	\$2.99
FS108 - Digital	\$5.89	\$5.59	\$5.29	\$4.99

Blank Price: \$2.59 (r) / Unit

5 pack Blanks: Add \$1.00(r) - 20 pack Minimum

10 pack Blanks: Add \$3.30(r) - 10 pack Minimum

Imprint Area: Customizable

Product Size: 7 1/8" H x 9 3/4" W

Product Material: 100% Post-Consumer Recycled rPet  
0.012" Thickness

Multicolor Imprint: \$0.30 (v) /color

Silkscreen Imprint: See standard colors

Standard Packing: 100 / Carton - 11 lbs

Carton Size: 17" x 12" x 5"

Dim. Weight for Air & 3rd Party Shipments: 19 lbs

Standard Service 5 Work Days

**RUSH SERVICE AVAILABLE** 🏃

**Brilliant Color!**  
**4C PROCESS DIGITAL PRINTING**

Add \$1.20 (v) / unit. Setup \$65 (v) / unit.  
Standard service 10 work days.

**Customizable Full Color Digital Imprint Options Available!**



FS108H - Shown with Digital Imprint



FS108H - Shown with Digital Imprint



FS108H - Shown with Digital Imprint



BANDANAS



DB20/DB29 - Triangle Bandanas

- Made of 100% Cotton
- Triangle Bandanas with Large Imprint Area

4R	250	500	1000	2500
DB20 Youth Size	\$2.04	\$1.89	\$1.74	\$1.59
DB29 Adult Size	\$1.80	\$1.65	\$1.50	\$1.35

Price includes one color imprint on one side

Blank Price: DB20 Youth Size - \$1.15 (r) / Unit  
DB29 Adult Size- \$1.39 (r) / Unit

Imprint Size: DB20 Youth Size - 7" x 7" x 11"  
DB29 Adult Size - 15<sup>7</sup>/<sub>8</sub>" W x 8<sup>5</sup>/<sub>8</sub>" H x 8<sup>5</sup>/<sub>8</sub>"

Product Size: DB20 Youth Size - 14" H x 14" W x 20" D  
DB29 Adult Size - 22" H x 22" W x 29" D

Product Material: 100% Cotton

Standard Packing: DB20 Youth Size - 500 / Carton 18 lbs  
DB29 Adult Size- 500 / Carton 30 lbs

Carton Size: DB20 Youth Size - 16" x 16" x 6"  
DB29 Adult Size - 16" x 15" x 12"

Standard Service 5 Work Days  
**RUSH SERVICE AVAILABLE** 🚚

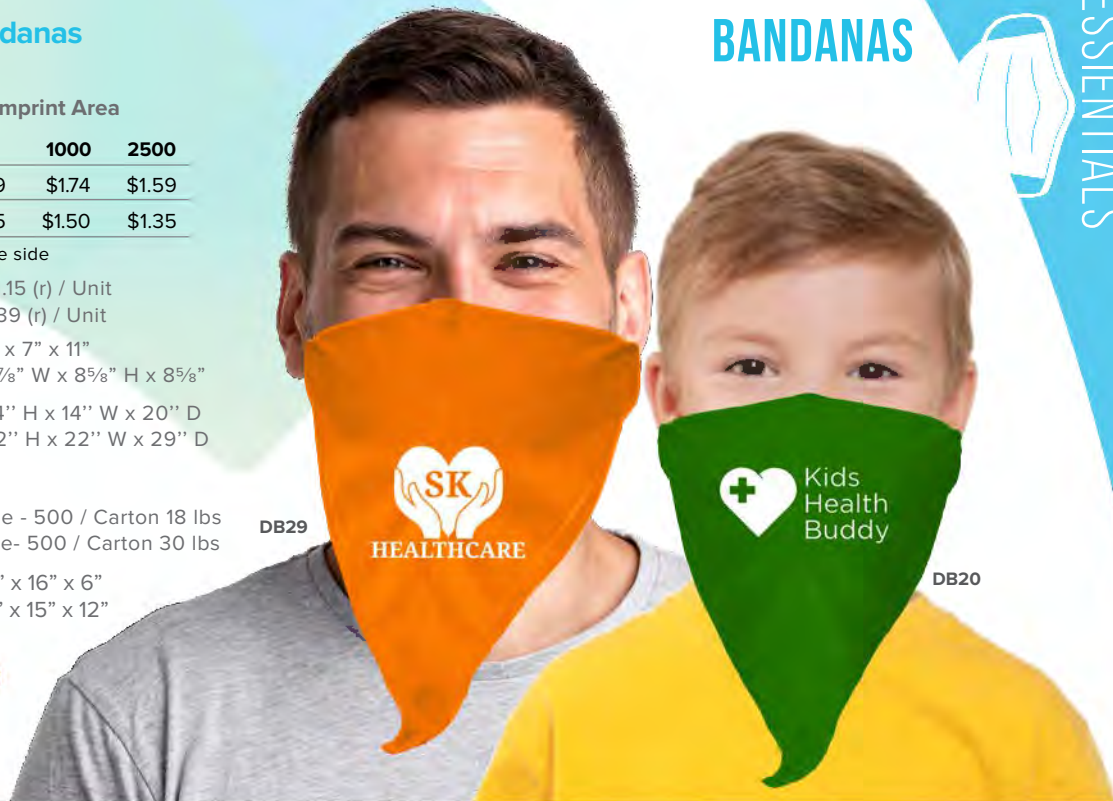

DB29

DB20

BA22P - Bandana With Stock Paisley Pattern

- Large 22 X 22 Multi-Use Hemmed Bandana
- Multi-Use Hemmed Bandana
- Fits Most People When Wrapped Around Face
- Made with 100% Cotton with Pre-Painted Paisley Pattern

4R	500	1000	2500	5000
BA22 - 1c Imprint	\$2.75	\$2.55	\$2.35	\$2.15
BA22P w/ Stock Pattern	\$2.25	\$2.05	\$1.85	\$1.65

Price includes one color imprint on one side

Imprint Size: 1" H x 6" W (Border)  
Product Size: 22" H x 22" W  
Product Material: 100% Cotton  
Standard Packing: 250 / Carton - 30 lbs  
Carton Size: 16" x 15" x 12"

Standard Service 5 Work Days  
**RUSH SERVICE AVAILABLE** 🚚



BA22P

DB20 / DB29 Bandana Colors



YELLOW ORANGE RED HOT PINK ROYAL BLUE GREEN BLACK

BA22P Bandana Colors



RED BLACK ROYAL BLUE

• Screen Charge: \$55 (v) / color / side • Re-Order Set-up Charge: \$25 (v) / color • Less Than Minimum: Add \$50 (v) to min. price • Half Catalog Minimum  
• Email Proof: \$10 (v) on request • Product Proof: \$40 (v) / color • PMS Match: \$50 (v) / color (provide sample on re-orders) Not available on digital  
• All Prices Subject to Change • Visit [GARYLINE.COM](http://GARYLINE.COM) for current product and pricing info.





# DESK SHIELDS

## DS316 - Lightweight 3-Panel Desk Shield with Handles

- Portable & Lightweight. Perfect for Schools & Offices
- 23-1/2" H x 23-1/2" W with 16" W Sides
- Includes Adjustable Hinges
- 0.030" Thickness Shield with Rounded Corners
- Built-in Handle for Easy Portability
- Includes three self-adhesive desk clips with velcro

4R	20	50	100	250
DS316 - Blank	\$25.95	\$23.95	\$21.95	\$19.95

1c Imprint Price: \$9.50 (r) / Unit  
 Set-Up Charges: \$65 (v) / Imprint

Imprint Size: 4"H x 12"W  
 Product Size: Center Panel - 23.5"W x 23.5"  
 With Two 16"W Side Panels  
 Product Material: Acrylic  
 Standard Packing: 10 Units / Carton - 24 lbs  
 Carton Size: 24" x 24" x 2"

Standard Service 5 Work Days  
**RUSH SERVICE AVAILABLE** 🏃



Standard service 10 work days.



DS316

## ECS24 - 23.5" Economy Sneeze Guard

- 1/8" Thickness Shield with Rounded Corners
- Includes two 3/16" Acrylic Legs
- Optional Slot Available Upon Request

4R	1	10	25	50
ECS24 - Blank	\$54.00	\$49.00	\$44.00	\$39.00

Optional Imprint: Add \$9.50 (r) / Unit  
 Set-Up Charge: \$65 (v) / Imprint

Imprint Size: 4" H x 12" W  
 Product Size: 23 1/2" H x 23 1/2" W  
 Product Material: Acrylic - 1/8" thick  
 Standard Packing: 10 / Carton - 32 lbs  
 Carton Size: 32" x 24" x 5"

Standard Service 5 Work Days  
**RUSH SERVICE AVAILABLE** 🏃



ECS24  
 Shown with  
 Digital Imprint



# COUNTER SHIELDS

## ECS32 - 31.5"W Sneeze Guard Counter Shield

- 1/8" Thickness Shield with Rounded Corners
- Includes two 3/16" Acrylic Legs
- Optional Slot Available Upon Request

4R	1	10	25	50
ECS32 - Blank	\$64.00	\$59.00	\$54.00	\$49.00

Optional Imprint: Add \$9.50 (r) / Unit  
 Set-Up Charge: \$65 (v) / Imprint

Imprint Size: 4" H x 12" W  
 Product Size: 23½" H x 31½" W  
 Product Material: Acrylic - 1/8" thick  
 Standard Packing: 8 / Carton - 33 lbs  
 Carton Size: 32" x 24" x 2"

Standard Service 5 Work Days  
**RUSH SERVICE AVAILABLE** 🏃

ECS32  
 Shown with  
 Digital Imprint



## ECS48 - 47.5" Economy Sneeze Guard

- 1/8" Thickness Shield with Rounded Corners
- Includes two 3/16" Acrylic Legs
- Optional Slot Available Upon Request

4R	1	10	25	50
ECS48 - Blank	\$80.00	\$75.00	\$70.00	\$65.00

Optional Imprint: Add \$9.50 (r) / Unit  
 Set-Up Charge: \$65 (v) / Imprint

Imprint Size: 4" H x 12" W  
 Product Size: 23½" H x 47½" W  
 Product Material: Acrylic - 1/8" thick  
 Standard Packing: 4 / Carton - 30 lbs  
 Carton Size: 48" x 24" x 2"

Standard Service 5 Work Days  
**RUSH SERVICE AVAILABLE** 🏃

ECS48  
 Shown with  
 Digital Imprint







CS2432  
Shown with Digital Imprint



## COUNTER SHIELDS

### CS2432 - 31.5" W x 23.5 H Horizontal Counter Shield

- 3/16" Thickness Shield with Rounded Corners
- Includes two 1/2" Acrylic Legs
- Optional Slot Available Upon Request

4R	1	10	25	50
CS2432 - Blank	\$84.00	\$79.00	\$74.00	\$69.00

Optional Imprint: Add \$9.50 (r) / Unit  
Set-Up Charge: \$65 (v) / Imprint

Imprint Size: 4" H x 12" W  
Product Size: 23½" H x 31½" W  
Product Material: Acrylic - 3/16" thick  
Standard Packing: 5 / Carton - 32 lbs  
Carton Size: 32" x 24" x 2"

Standard Service 5 Work Days  
**RUSH SERVICE AVAILABLE** 🚚

### CS2424 - 23.5" x 23.5" Counter Shield

- 3/16" Thickness Shield with Rounded Corners
- Includes two 1/2" Acrylic Legs
- Optional Slot Available Upon Request

4R	1	10	25	50
CS2432 - Blank	\$74.00	\$69.00	\$64.00	\$59.00

Optional Imprint: Add \$9.50 (r) / Unit  
Set-Up Charge: \$65 (v) / Imprint

Imprint Size: 4" H x 12" W  
Product Size: 23½" H x 23½" W  
Product Material: Acrylic - 3/16" thick  
Standard Packing: 5 / Carton - 25 lbs  
Carton Size: 32" x 24" x 2"

Standard Service 5 Work Days  
**RUSH SERVICE AVAILABLE** 🚚



CS2424S  
Shown with  
Digital Imprint  
and Optional Slot

### CS2432 - 23.5" W x 31.5" H Vertical Counter Shield

- 3/16" Thickness Shield with Rounded Corners
- Includes two 1/2" Acrylic Legs
- Optional Slot Available Upon Request

4R	1	10	25	50
CS2432 - Blank	\$84.00	\$79.00	\$74.00	\$69.00

Optional Imprint: Add \$9.50 (r) / Unit  
Set-Up Charge: \$65 (v) / Imprint

Imprint Size: 4" H x 12" W  
Product Size: 31½" H x 23½" W  
Product Material: Acrylic - 3/16" thick  
Standard Packing: 5 / Carton - 32 lbs  
Carton Size: 32" x 24" x 2"

Standard Service 5 Work Days  
**RUSH SERVICE AVAILABLE** 🚚



CS3224  
Shown with Digital Imprint

# HINGED DESK SHIELDS

## DSU2412H - Portable 3-Panel Desk Shield

- 23-1/2" H x 23-1/2" W with 11-1/2" Sides
- Includes Adjustable Hinges
- 1/8" Thickness Shield with Rounded Corners
- Optional Slot and/or Handle Slot for NO Additional Charge

4R	1	10	25	50
DSU2412H - Blank	\$80.00	\$75.00	\$70.00	\$65.00

Optional Imprint: Add \$9.50 (r) / Unit  
 Set-Up Charge: \$65 (v) / Imprint

Imprint Size: 4" H x 12" W  
 Product Size: 23-1/2" H x 23-1/2" W with 11-1/2" W Sides  
 Product Material: Acrylic - 1/8" thick  
 Standard Packing: 5 / Carton - 31 lbs  
 Carton Size: 24" x 24" x 2"

Standard Service 5 Work Days  
**RUSH SERVICE AVAILABLE** 

**Brilliant Color!**  
 4C PROCESS DIGITAL PRINTING

Standard service 10 work days.

DSU2412H  
 Shown with Digital Imprint



## DSU3116H - Foldable 3-Panel Desk Shield

- 23-1/2" H x 31-1/2" W with 15-1/2" Sides
- Includes Adjustable Hinges
- 1/8" Thickness Shield with Rounded Corners
- Optional Slot and/or Handle Slot for NO Additional Charge

4R	1	10	25	50
DSU3116H - Blank	\$84.00	\$79.00	\$74.00	\$69.00

Optional Imprint: Add \$9.50 (r) / Unit  
 Set-Up Charge: \$65 (v) / Imprint

Imprint Size: 4" H x 12" W  
 Product Size: 23-1/2" H x 31-1/2" W with 15-1/2" W Sides  
 Product Material: Acrylic - 1/8" thick  
 Standard Packing: 4 / Carton - 32 lbs  
 Carton Size: 32" x 24" x 2"

Standard Service 5 Work Days  
**RUSH SERVICE AVAILABLE** 

**Brilliant Color!**  
 4C PROCESS DIGITAL PRINTING

Standard service 10 work days.

DSU3116H  
 Shown with Digital Imprint







# PUMP & SPRAY BOTTLES

## 16 oz Cleaning Bottles

- 16oz Bottle with Flip Top / Spray / Pump Lids
- Made with High Density Polyethylene (Cleaning Ingredient NOT INCLUDED)

4R	200	500	1000	2500
BOT16F - Flip Top	\$1.80	\$1.65	\$1.50	\$1.35
BOT16P - Pump Top	\$2.20	\$2.05	\$1.90	\$1.75
BOT16S - Spray Top	\$2.44	\$2.29	\$2.50	\$1.35

Price includes one color imprint on one side

Imprint Size: 3½" H x 2½" W  
 Wrap Imprint: 2½" H x 8" W x 1¼" Gap  
 BOT16F Product Size: 6¼" H x 2⅞" W  
 BOT16P Product Size: 8¼" H x 2⅞" W  
 BOT16S Product Size: 8¼" H x 2⅞" W

Standard Packing: 100 / Carton - 9 lbs  
 Standard Packing: 100 / Carton - 11 lbs  
 Standard Packing: 100 / Carton - 14 lbs  
 Carton Size: 24" x 18" x 17"

Standard Service 5 Work Days  
**RUSH SERVICE AVAILABLE** 🚚



## 16 oz Cleaning Bottles with View Stripe

- 16oz Bottle with Flip Top / Spray / Pump Lids
- Made with Recycled Code 2 HDPE (High Density Polyethylene)
- Features Clear View Stripe to Easily See the Level of the Contents
- Cleaning Ingredients NOT INCLUDED

4R	200	500	1000	2500
HBOT16F - Flip Top	\$1.80	\$1.65	\$1.50	\$1.35
HBOT16P - Pump Top	\$2.44	\$2.29	\$2.14	\$1.99

Price includes one color imprint on one side

Imprint Size: 3½" H x 2½" W  
 Wrap Imprint: 2½" H x 8" W x 1¼" Gap  
 HBOT16F Size: 8" H x 5⅞" W  
 HBOT16P Size: 9¼" H x 2⅞" W  
 Standard Packing: 100 / Carton - 16 lbs  
 Carton Size: 22" x 16" x 16"

## 32 oz Cleaning Sports Quart

- 32oz Bottle Adjustable Spray Bottle - Spray, Stream or Sealed
- Made with Recycled Code 2 HDPE (High Density Polyethylene)
- Cleaning Ingredients NOT INCLUDED

4R	200	500	1000	2500
HBOT32S	\$2.85	\$2.70	\$2.55	\$2.40

Price includes one color imprint on one side

Imprint Size: 3½" H x 2½" W  
 Wrap Imprint: 2½" H x 8" W x 1¼" Gap  
 HBOT16F Size: 8" H x 5⅞" W  
 HBOT16P Size: 9¼" H x 2⅞" W  
 Standard Packing: 100 / Carton - 16 lbs  
 Carton Size: 22" x 16" x 16"

Standard Service 5 Work Days  
**RUSH SERVICE AVAILABLE** 🚚





## PUMP & SPRAY BOTTLES

### 20 oz Transparent Cleaning Bottles

- Clear PETE - Recycled Code 1 - Bottles
- Cleaning Ingredients NOT INCLUDED
- Available in Three Styles: Flip Top Lid, Pump or Spray

4R	200	500	1000	2500
TBOT20F - Flip Top	\$2.10	\$1.95	\$1.80	\$1.65
TBOT20P - Pump Top	\$2.55	\$2.40	\$2.25	\$2.10
TBOT20S - Spray Top	\$2.85	\$2.70	\$2.55	\$2.40

Price includes one color imprint on one side

Imprint Size: 3½" H x 2¾" W

Wrap Imprint: 2¾" H x 8" W x 1½" Gap

TBOT16F Product Size: 7½" H x 2⅞" W

Standard Packing: 100 / Carton - 17 lbs

TBOT16P/S Product Size: 8⅝" H x 2⅞" W

Standard Packing: 100 / Carton - 24 lbs

Carton Size: 24" x 18" x 17"

Carton Size: 24" x 18" x 20"

Standard Service 5 Work Days

**RUSH SERVICE AVAILABLE**



TBOT20S

TBOT20F

TBOT20P

### 24 oz Transparent Cleaning Bottles

- Clear PETE - Recycled Code 1 - Bottles
- Cleaning Ingredients NOT INCLUDED
- Available in Two Styles: Pump or Spray

4R	200	500	1000	2500
TBOT24P - Pump Top	\$2.60	\$2.45	\$2.30	\$2.15
TBOT24S - Spray Top	\$2.90	\$2.75	\$2.60	\$2.40

Price includes one color imprint on one side

Imprint Size: 4½" H x 3" W

Wrap Imprint: 4½" H x 7½" W x 1¼" Gap

TBOT24P Product Size: 11" H x 2¾" W

TBOT24S Product Size: 10¾" H x 2¾" W

Standard Packaging: 100 / Carton - 24 lbs

Carton Size: 24" x 18" x 21"

Standard Service 5 Work Days

**RUSH SERVICE AVAILABLE**



### 32 oz Transparent Cleaning Bottles

- Clear PETE - Recycled Code 1 - Bottles
- Cleaning Ingredients NOT INCLUDED
- Available in Two Styles: Pump or Spray

4R	200	500	1000	2500
TBOT32P - Pump Top	\$2.65	\$2.50	\$2.35	\$2.20
TBOT32S - Spray Top	\$2.95	\$2.80	\$2.65	\$2.50

Price includes one color imprint on one side

Imprint Size: 5" H x 4" W

Wrap Imprint: 5" H x 9" W x 1¼" Gap

TBOT32P Product Size: 11" H x 3¼" W

TBOT32S Product Size: 10¼" H x 3¼" W

Standard Packaging: 50 / Carton - 15 lbs

Carton Size: 24" x 18" x 17"

Standard Service 5 Work Days

**RUSH SERVICE AVAILABLE**







Delivering Farm Fresh Produce for More Than 120 Years.

CB912

# CLIPBOARDS

## CB912 - Letter Clipboard

- Our Most Popular & Cost Effective Clipboard
- Holds an 11"H x 8½"W Writing Pad
- Available With Recycled Material
- 4" Clip With Extra Strong Spring

	4R	100	250	500	1000
CB912		\$4.69	\$4.29	\$3.89	\$3.49

Price includes one color imprint on the clip

**Imprint Details:** Clip imprint area is 1½"H x 3½"W. Front board imprint area is 10"H x 8½"W. Back board imprint area is 11½"H x 8½"W

**Additional Colors On Clip:** Add \$0.30 (v) / color

**Board Imprints:** Add \$0.50 (v) / color / side

**Silkscreen Imprint:** See Standard Colors

**Clip Size:** 2¾"H x 4"W

**Board Size:** 13"H x 9½"W x ½" thick

**Standard Packing:** 25 / Carton - 18 lbs

**Carton Size:** 17" x 15" x 12"

Dim. Weight for 3rd Party & Air Shipments: 23 lbs  
Clipboards Individually Poly-Bagged - No Extra Charge

**Standard Service 5 Work Days**

**RUSH SERVICE AVAILABLE**

Must Be Ordered In Case Pack

Quantities Per Color

## Brilliant Color! 4C PROCESS DIGITAL PRINTING

Digital clip imprint add \$0.45 (v) running charge on white, Add \$0.60 (v) / unit on colors. Back Board imprint add \$1.80 (v) running charge on white board. Add \$3.30(v) / unit on colors. Digital imprint on front of board not available. Setup \$65 (v) / imprint  
Standard service 7-10 work days.

Available with 4c Process  
Digital Imprint on the Clip or Back of Board

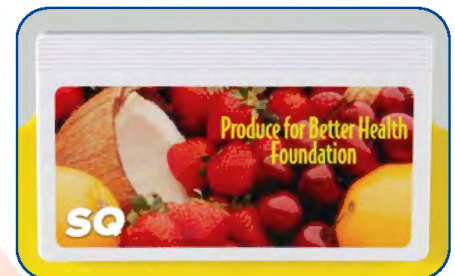

### Mix & Match Board and Clip Colors

#### CB912 Clip & Board Colors

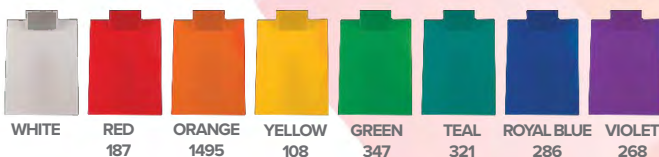

#### CB912 Recycled Colors



\*Molded with 95% "Home" Recycled Polystyrene

# CLIPBOARDS

## CB912X - Letter Clipboard with Jumbo Clip



- Extra Large Clip for Maximum Impact
- Great for Car Repair Centers, Doctor's Offices, Schools & Hospitals
- Available With Recycled Material
- Holds an 11"H x 8½"W Writing Pad
- Mix & Match Board & Clip Colors

4R	100	250	500	1000
CB912X	\$4.95	\$4.55	\$4.15	\$3.75
CB912OV / CB912RT	\$5.30	\$4.90	\$4.50	\$4.10

Price includes one color imprint on the clip

**Imprint Details:** Clip imprint area is 1⅞"H x 5⅞"W.  
Front board imprint area is 10"H x 8⅝"W.  
Back board imprint area is 11½"H x 8⅝"W  
**Additional Colors On Clip:** Add \$0.30 (v) / color  
**Board Imprints:** Add \$0.50 (v) / color / side  
**Silkscreen Imprint:** See Standard Colors  
**Clip Size:** 2⅝"H x 5½"W  
**Board Size:** 13"H x 9⅞"W x ⅛" thick  
**Standard Packing:** 25 / Carton - 20 lbs  
**Carton Size:** 17" x 15" x 12"  
Dim. Weight for 3rd Party & Air Shipments: 23 lbs  
Clipboard are Individually Poly-Bagged -  
No Extra Charge

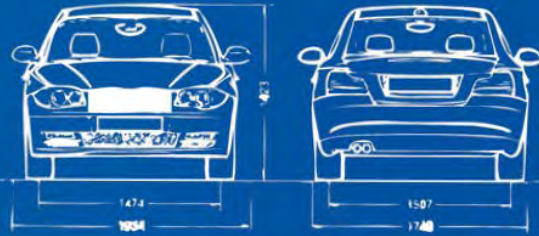

CB912X

Standard Service 5 Work Days

**RUSH SERVICE AVAILABLE** 🚚

Must Be Ordered In Case Pack  
Quantities Per Color

### DPCB912X with Jumbo Clip

Shown with full color digital imprint

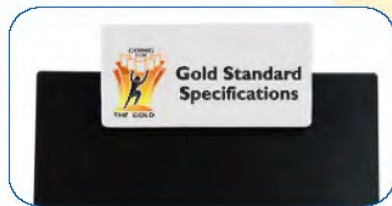

**Digital Setup:** \$65 (v) / Imprint  
**Digital Imprint On White Clip:** Add \$0.60 (v) / unit  
**Digital Imprint On Color Clip:** Add \$0.90 (v) / unit  
**Digital Imprint On Back:** Add \$1.80 (v) on white board  
Add \$3.30 (v) on all other colors

### CB912OV with Oval Clip



**Clip Size:** 2⅝" x 5½"  
**Clip Imprint Area:** 1¼"H x 5"W  
**Clip Colors:** White Only

### CB912RT with Round Top Clip



**Clip Size:** 3¼" x 5¾"  
**Clip Imprint Area:** 1" x 5¼" + 1¼" x 2¾"  
**Clip Colors:** White & Black

### CB912X Clip Colors



Available in 11 Stock Board Colors See page 226

- Screen Charge: \$55 (v) / color / side • Re-Order Set-up Charge: \$25 (v) / color • Less Than Minimum: Add \$50 (v) to min. price • Half Catalog Minimum
- Email Proof: \$10 (v) on request • Product Proof: \$40 (v) / color • PMS Match: \$50 (v) / color (provide sample on re-orders) Not available on digital
- All Prices Subject to Change • Visit [GARYLINE.COM](http://GARYLINE.COM) for current product and pricing info.





## CLIPBOARDS

### CB913 - Contour Letter Clipboard

- Contour Clip & Board Design
- Available In 8 Stock Board Colors
- Holds 11"H x 8½"W Writing Pad
- Extra Large Double Spring Clip
- US Patent: 7,445,246

4R	120	240	600	1200
CB913	\$5.05	\$4.65	\$4.25	\$3.85

Price includes one color imprint on the clip

**Imprint Details:** Clip imprint area is 2"H x 5⅜"W. Board Imprint Area is 11" x 8½" / side  
**Additional Colors on Clip:** Add \$0.30 (v) / color  
**Board Imprints:** Add \$0.50 (v) / color / side  
 Second side imprint not recommended on transparent boards.

**Silkscreen Imprint:** See standard colors

**Clip Size:** 2⅞"H x 5¾"W

**Board Size:** 9½"W x 14½"H x ⅝"Thick

**Standard Packing:** 24 / Carton - 22 lbs

**Carton Size:** 17" x 15" x 12"

Dim. Weight for 3rd Party & Air Shipments: 23 lbs

Clipboards are individually Poly-Bagged - No Extra Charge

**Standard Service 5 Work Days**

**RUSH SERVICE AVAILABLE**

Must be Ordered in Case Pack Quantities

### CB913P - Optional Coil Pen

Add \$0.75 (v) / unit

Black pen includes self adhesive mount.

Ships unassembled in the same polybag as clipboard.



CB913

### CB913 / DPCB913 Black, White & Transparent Colors



SOLID WHITE

T.RED

T.ORANGE

T.GREEN

T.BLUE

T.VIOLET

SMOKE

SOLID BLACK

CLEAR

### CB913 Solid Clip Colors



WHITE

ROYAL BLUE

RED

BLACK

# CLIPBOARDS

**Brilliant Color!**  
4C PROCESS DIGITAL PRINTING

OFFICE & DESK

## DPCB913 - Contour Clipboard with Digital Imprint

- Photo Quality 600 dpi UV Digital Process Printing
- CMYK + Light Cyan + Light Magenta adds Richness Of Color That Cannot Be Achieved With Standard 4-Color Process
- Images Printed Directly onto the Product - No Labels That Can Peel Off
- US Patent: 7,445,246



4R	120	240	600	1200
DPCB913	\$5.85	\$5.45	\$5.05	\$4.65

Price includes full color digital process imprint on white clip

**Imprint Details:** Clip imprint area is 2”H x 5<sup>3</sup>/<sub>8</sub>”W  
Board Imprint Area is 11” x 8<sup>1</sup>/<sub>2</sub>” / side

### Digital Imprint on Color Clips:

Add \$0.30 (v) / unit

### Digital Imprint On White Board:

Add \$1.80 (v) / side

### Digital Imprint On Color Board:

Add \$3.30 (v) / side

**Imprint Method:** Digital Direct

### Spot Color Imprint On Board:

Add \$0.50 (v) / side

Second side imprint not recommended on transparent boards.

**Spot Color Setup:** \$55 (v) / color / side

**Spot Color PMS Match:** \$40 (v) / color

**Clip Color:** White

**Clip Size:** 2<sup>7</sup>/<sub>8</sub>”H x 5<sup>3</sup>/<sub>4</sub>”W

**Board Size:** 9<sup>1</sup>/<sub>2</sub>”H x 14<sup>1</sup>/<sub>2</sub>”W x 5<sup>3</sup>/<sub>32</sub>” thick

**Standard Packing:** 24 / Carton - 22 lbs

**Carton Size:** 17” x 15” x 12”

Dim. Weight for 3rd Party & Air Shipments: 23 lbs

Clipboards are Individually Poly-Bagged -

No Extra Charge

**Standard Service 7 Work Days**

**RUSH SERVICE AVAILABLE**

Must be Ordered in Case Pack Quantities

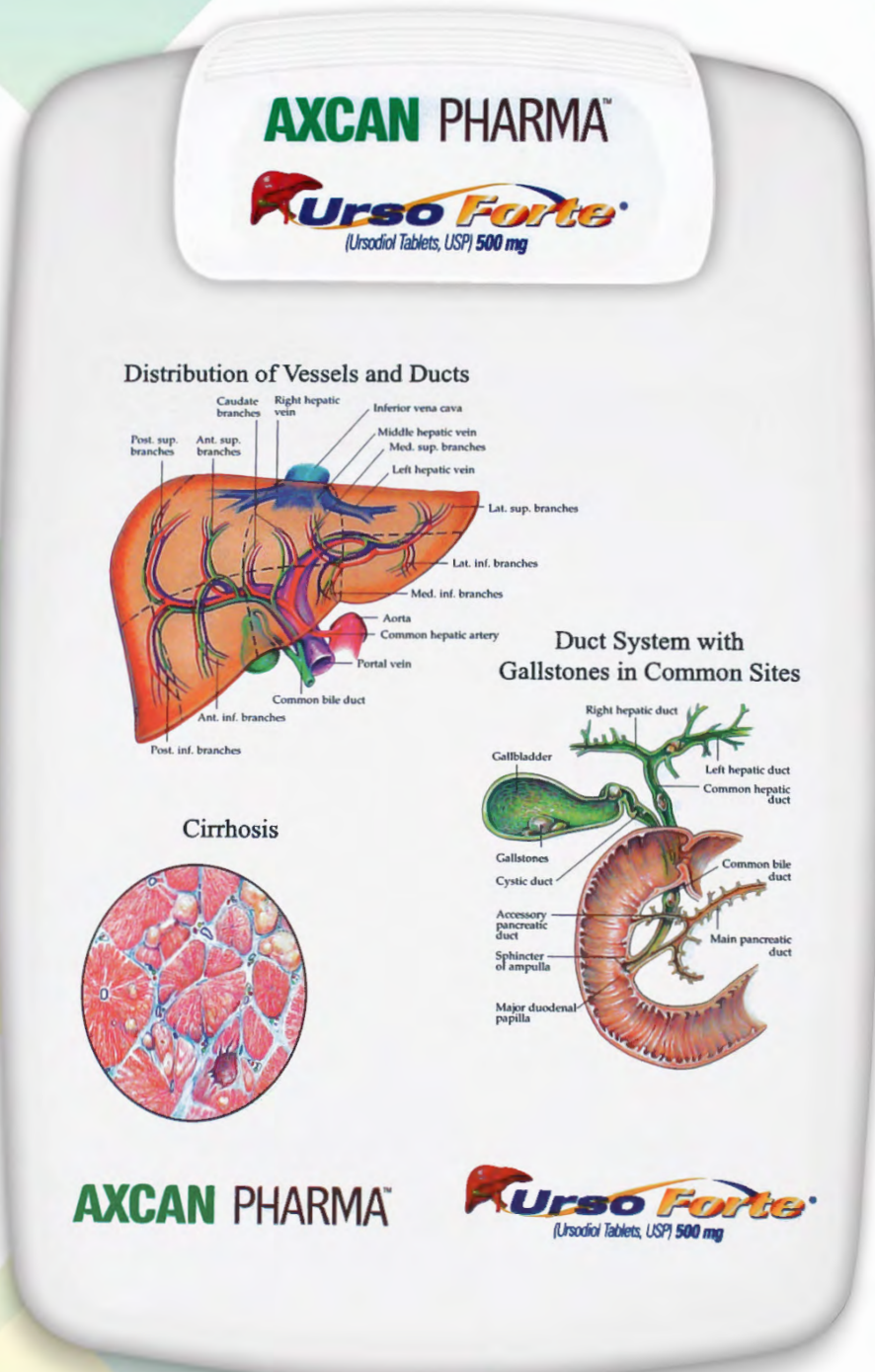

DPCB913 shown with Optional Full-Color Digital





CB914

## CLIPBOARDS

### CB914 - Low Profile Clipboard with Metal Clip

- Bright Transparent Colors Make Your Brand Stand Out
- Sturdy Metal Clip - Holds Letter Size Pad
- Sleek Low-Profile Design Lays Flat for Easy Storage

4R	102	340	680	1020
CB914	\$5.49	\$5.09	\$4.69	\$4.29

Price includes one color imprint on one side

**Imprint Area:** 12 $\frac{1}{2}$ "H x 8 $\frac{5}{8}$ "W / side

**Additional Colors:** Add \$0.50 (v) / color / side

Second side imprint not recommended on transparent boards.

**Silkscreen Imprint:** See Standard Colors

**Product Size:** 14"H x 9 $\frac{1}{2}$ "W x  $\frac{1}{2}$ " thick

**Shipping Weight:** 34 / Carton - 28 lbs

**Carton Size:** 17" x 15" x 12"

Clipboards are individually poly-bagged. No Extra Charge

**Standard Service 5 Work Days**

**RUSH SERVICE AVAILABLE**



DPCB914

### DPCB914 - Low Profile Clipboard with 4c Digital Imprint

4R	102	340	680	1020
DPCB914 - Digital Imprint	\$7.29	\$6.89	\$6.49	\$6.09

Price includes 4 color process imprint on one side of white board

**Digital Setup Charge:** \$65 (v) / copy change

**Reorder Setup Charge:** \$25 (v) / imprint

**PMS Match:** Not Available

**Email Color Proof:** No Charge

**Product Proof:** \$55 (v) / imprint

**Digital Imprint on Colors:** Add \$1.50 (v) / unit

**Second Side Digital Imprint:** Add \$1.80 (v) / unit on white or \$3.30 (v) on colors

**Second Side Spot Color Imprint:** Add \$0.50 (v) / color

**Standard Service 7-10 Work Days**

**RUSH SERVICE AVAILABLE**

#### CB914/CB915X Transparent Board Colors



RED

ORANGE

GREEN

BLUE

SMOKE

#### CB914/CB915X Solid Board Colors

SOLID  
WHITESOLID  
BLACK



# CLIPBOARDS



## CB915X - Transparent Letter Clipboard with Jumbo Clip

- Holds An 11"H x 8½"W Writing Pad
- Bright Transparent Colors Add Value And Draw Attention To Your Ad Message

4R	100	240	500	1000
CB915 - 4" Rectangle Clip	\$5.75	\$5.35	\$4.95	\$4.55
CB915X - 5½" Rectangle Clip	\$5.90	\$5.50	\$5.10	\$4.70
CB915OV/RT - Shapes Clips	\$6.15	\$5.75	\$5.35	\$4.95

Price includes one color imprint on clip

**Imprint Details:** CB915X Clip Impint 1⅞"H x 5⅞"W

Front board imprint area is 10⅞"H x 8½"W

Back board imprint area is 12½"H x 8½"W

**Additional Colors On Clip:** Add \$0.30 (v) / color

**Board Imprints:** Add \$0.50 (v) / color / side

Second side imprint not recommended on transparent boards.

**Silkscreen Imprint:** See Standard Colors

**Clip Size:** 2⅝"H x 5½"W

**Board Size:** 14"H x 9⅞"W x 5/32" thick

**Standard Packing:** 20 / Carton - 22 lbs

**Carton Size:** 17" x 15" x 12"

Dim. Weight for 3rd Party & Air Shipments: 23 lbs

Clipboards are individually Poly-Bagged

**Standard Service 5 Work Days**

**RUSH SERVICE AVAILABLE** 🚚

**Brilliant Color!**  
4C PROCESS DIGITAL PRINTING

**Clip Imprint:** Add \$0.60 (v) / unit on white clips.

Add \$0.90 (v) / unit on colors.

**Board Imprint:** Add \$1.80 (v) / side on white board.

Add \$3.30 (v) / side on colors.

Setup \$65 (v) / imprint / location

Standard service 7-10 work days.



CB915X

### Clip Shapes:



CB915OV - Oval Clip  
Clip Size: 2⅝"H x 5½"W  
Clip Imprint Area: 1¼"H x 5"W  
Clip Colors: White only



CB915 - 4" Rectangle Clip  
Clip Size: 2⅝"H x 4"W  
Clip Imprint Area: 1⅞"H x 3½"W  
Clip Colors: See pg. 214



CB915RT - Round Top Clip  
Clip Size: 3¼"H x 5¾"W  
Clip Imprint Area: 1"H x 5¼"W & 1¼"H x 2⅜"W  
Clip Colors: White and Black

### Mix & Match Board and Clip Colors

#### CB915 / CB915X Clip Colors



RED  
187



GREEN  
347



ROYAL BLUE  
286



VIOLET  
268



NAVY BLUE

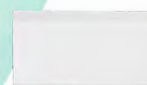

WHITE



BLACK

♻️ \*Eco Navy & Black Molded with 95% "Home" Recycled Polystyrene ♻️

See page 218 for board colors.

- Screen Charge: \$55 (v) / color / side • Re-Order Set-up Charge: \$25 (v) / color • Less Than Minimum: Add \$50 (v) to min. price • Half Catalog Minimum
- Email Proof: \$10 (v) on request • Product Proof: \$40 (v) / color • PMS Match: \$50 (v) / color (provide sample on re-orders) Not available on digital
- All Prices Subject to Change • Visit [GARYLINE.COM](http://GARYLINE.COM) for current product and pricing info.





CB916X

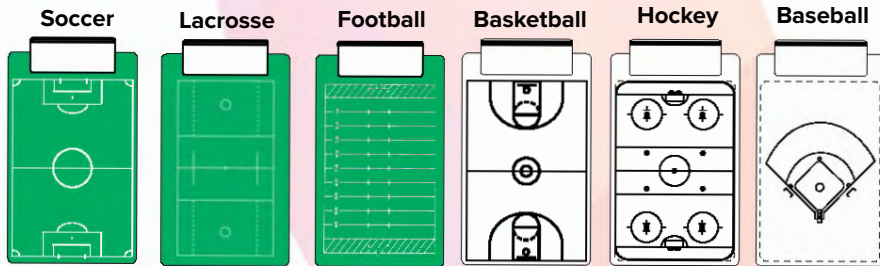

### CB916XS Sports Clipboards

- Price includes one color imprint on the clip and standard one color field imprint with dry-erase clear coat
- Custom 1c field imprint: Add a screen charge no additional running charge
- Custom 2c field imprint: Add two screen charges plus one additional board imprint charge
- Optional Dry Erase Pen & Clip: Add \$.80 (v) / unit
- Pen & self stick clip are inserted into polybag

#### CB916X Board Colors



#### CB916X Recycled Clip Colors



#### CB916X Jumbo Clip Colors



Molded with 95% "Home" Recycled Polystyrene

## CLIPBOARDS



### CB916X - Legal Clipboard with Jumbo Clip

- Holds a 14"H x 8½"W Legal Pad
- Available with Optional Sports Field Or Court Imprint & Dry Erase Clear Coat On Front

4R	110	220	550	1100
CB916X	\$5.39	\$4.99	\$4.59	\$4.19
CB916XS	\$6.95	\$6.55	\$6.15	\$5.75

Price includes one color imprint on the clip

**Imprint Details:** Clip imprint area is 1⅞"H x 5½"W. Front board imprint area is 12¾"H x 8½"W. Imprint area below 8½" x 11" pad is 2"H x 8⅝"W. Back board imprint area is 14"H x 8⅝"W

**Additional Colors On Clip:** Add \$0.30 (v) / color

**Board Imprints:** Add \$0.50 (v) / color / side

**Silkscreen Imprint:** See Standard Colors

**Clip Size:** 2⅝"H x 5½"W

**Board Size:** 15⅞"H x 9⅞"W x ⅛" thick

**Standard Packing:** 22 / Carton - 24 lbs

**Carton Size:** 17" x 15" x 12"

Clipboards are Individually Poly-Bagged

**Standard Service 7 Work Days**

**RUSH SERVICE AVAILABLE**

### Brilliant Color! 4C PROCESS DIGITAL PRINTING

**Clip Imprint:** Add \$0.60 (v) / unit on white

Add \$0.90 (v) / unit on color

**Back of Board:** Add \$2.10 (v) / on white

Add \$3.60 on colors

Setup \$65 (v) / imprint / location

Standard service 7-10 work days.

# CLIPBOARDS



## CB917 - Contour Legal Clipboard

- Contour Clip & Board Design
- Holds a 14"H x 8½"W Legal Pad
- Extra Large Double Spring Clip
- US Patent: 7,445,246

4R	110	220	550	1100
CB917	\$5.49	\$5.09	\$4.69	\$4.29

Price includes one color imprint on the clip

**Imprint Details:** Clip imprint area is 2"H x 5¾"W  
 Front board imprint area is 11⅞"H x 8⅞"W  
 Back board imprint area is 12⅝"H x 8⅞"W  
**Additional Colors On Clip:** Add \$0.30 (v) / color  
**Board Imprints:** Add \$0.50 (v) / color / side  
 Second side imprint not recommended on transparent boards  
**Silkscreen Imprint:** See Standard Colors  
**Clip Size:** 2⅞"H x 5¾"W  
**Board Size:** 9½"W x 15⅜"H x ⅝"Thick  
**Standard Packing:** 22 / Carton - 22 lbs  
**Carton Size:** 17" x 15" x 12"  
 Clipboards Individually Poly-Bagged  
 No Extra Charge

Standard Service 5 Work Days

**RUSH SERVICE AVAILABLE** 🚚

### Brilliant Color! 4C PROCESS DIGITAL PRINTING

**Clip Imprint:** Add \$0.60 (v) / unit on white clips.  
 Add \$0.90 (v) / unit on color clips.  
**Board Imprint:** Add \$2.10 (v) / unit / side on white.  
 Add \$3.60 (v) / side on colors.  
 Digital setup \$65 (v) / imprint.  
 Standard Service 7-10 Work Days

Available with  
4c Process Digital Imprint

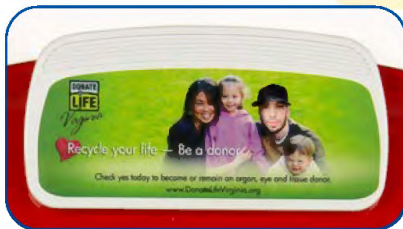

CB917

#### CB917 White & Transparent Board Colors

#### CB917 Solid Clip Colors



SOLID WHITE



T. BLUE



T. RED



T. GREEN



T. SMOKE



T. ORANGE

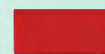

RED



ROYAL BLUE



WHITE



BLACK

- Screen Charge: \$55 (v) / color / side • Re-Order Set-up Charge: \$25 (v) / color • Less Than Minimum: Add \$50 (v) to min. price • Half Catalog Minimum
- Email Proof: \$10 (v) on request • Product Proof: \$40 (v) / color • PMS Match: \$50 (v) / color (provide sample on re-orders) Not available on digital
- All Prices Subject to Change • Visit [GARYLINE.COM](http://GARYLINE.COM) for current product and pricing info.





# MEMO CLIPBOARD & CLIP

## CB69 - Memo Clipboard



CB69

- Memo-Sized Clipboard is Great for Restaurants & Bars
- Holds 8½”H x 5½”W Writing Pad

4R	150	250	500	1000
CB69	\$3.39	\$3.09	\$2.79	\$2.49

Price includes one color imprint on clip

**Imprint Details:** Clip imprint area is 1½”H x 3½”W.  
Front board imprint area is 7”H x 5½”W.  
Back board imprint area is 8”H x 5½”W

**Clip Size:** 2¾”H x 4”W

**Board Size:** 9¾”H x 5¾”W x ½” thick

**Additional Colors On Clip:** Add \$0.30 (v) / color

**Board Imprints:** Add \$0.50 (v) / color / side

**Silkscreen Imprint:** See Standard Colors

**Standard Packing:** 50 / Carton - 18 lbs

**Carton Size:** 20” x 17” x 7”

Individually poly-bagged - No Extra Charge

**Standard Service 5 Work Days**

**RUSH SERVICE AVAILABLE** 🚀



Add \$0.45 (v) / unit on white clips.

Add \$0.60 (v) / unit on colors.

Setup \$65 (v) / imprint

Standard service 7-10 work days.

## MC24M - 4” Magnet Memo Clips

4R	150	300	600	1200
MC24M	\$2.59	\$2.39	\$2.19	\$1.99

Price includes one color imprint

**Clip Size:** 2¾”H x 4”W

**Imprint Area:** 1½”H x 3½”W

**Additional Colors:** Add \$0.30 (v) / color

**Standard Packing:** 150 / Carton - 31 lbs

**Carton Size:** 17” x 15” x 12”

Individually PolyBagged - No Extra Charge

**Standard Service 5 Work Days**

**RUSH SERVICE AVAILABLE** 🚀



MC24M

### Mix & Match Board and Clip Colors

#### CB69 Board Colors



#### CB69 / MC24M Clip Colors

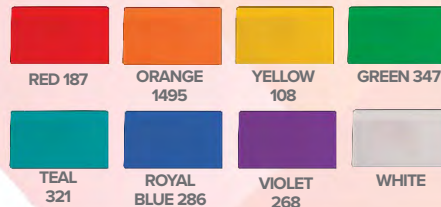

#### CB69 / MC24M Recycled Clip Colors



Molded with 95% “Home” Recycled Polystyrene ♻️

# MEMO CLIPS



MC22M



## MC22M - 2" Magnet Clip

- Our Best Selling Memo Clip
- Brand Awareness will be on Full Display
- Strong 60 mil Magnet

4R	250	500	1000	2500
MC22M	\$1.25	\$1.13	\$1.01	\$0.89

Price includes one color imprint

**Imprint Area:** 1 $\frac{1}{8}$ "H x 1 $\frac{1}{16}$ "W to 1 $\frac{1}{8}$ "W

**Additional Colors:** Add \$0.25 (v) / color

**Pad Print Imprint:** See Standard Colors

**Clip Size:** 2 $\frac{1}{2}$ "H x 2 $\frac{3}{8}$ "W

**Standard Packing:** 250 / Carton - 19 lbs

**Carton Size:** 15" x 11" x 12"

MC22M is Made in China

Memo Clips are individually Poly-Bagged -No Extra Charge

**Standard Service 5 Work Days**

**RUSH SERVICE AVAILABLE** 

Assorted Colors Minimum 125 per color

## MCHSE - House Magnet Clip

- Perfect for Realtors and Home Service Businesses
- Clip has a Black rubber grip and an extra strong magnet

4R	250	500	1000	2500
MCHSE	\$1.65	\$1.50	\$1.35	\$1.20

Price includes one color imprint

**Imprint Area:** 1 $\frac{1}{4}$ "H x 2"W

**Additional Colors:** Add \$0.25 (v) / color

**Pad Print Imprint:** See Standard Colors

**Clip Size:** 2 $\frac{3}{8}$ "H x 2 $\frac{3}{4}$ "W

**Standard Packing:** 250 / Carton - 25 lbs

**Carton Size:** 16" x 12" x 14"

Memo Clips Individually Poly-Bagged - No Extra Charge

**Standard Service 5 Work Days**

**RUSH SERVICE AVAILABLE** 

Assorted Colors Minimum 125 per color



MCHSE

### MC22M - Magnet Memo Clip Colors



SOLID BLUE



WHITE



TRANSLUCENT RED



TRANSLUCENT GREEN



TRANSLUCENT BLUE

### MCHSE - Magnet Clip Colors



WHITE



TRANSLUCENT RED



TRANSLUCENT GREEN



TRANSLUCENT BLUE



# USA MEMO CLIPS

## MC22MU - 2" Magnet Clip-USA

- This Handy Clip Keeps Your Ad Message in the Home or Office for Years of Exposure
- Individually Polybagged - No Extra Charge
- Made In USA 
- Strong 60 mil Magnet

4R	250	500	1000	2500
MC22MU	\$1.45	\$1.33	\$1.21	\$1.09

Price includes one color imprint

**Imprint Area:** 1 $\frac{5}{8}$ "H x 1 $\frac{13}{16}$ "W to 1 $\frac{5}{8}$ "W  
**Additional Colors:** Add \$0.25 (v) / color  
**Pad Print Imprint:** See Standard Colors  
**Clip Size:** 2 $\frac{1}{2}$ "H x 2 $\frac{3}{8}$ "W  
**Standard Packing:** 250 / Carton - 19 lbs  
**Carton Size:** 15" x 11" x 12"  
 Memo Clips are individually Poly-Bagged - No Extra Charge

**Standard Service 5 Work Days**  
**RUSH SERVICE AVAILABLE**   
 Assorted Colors Minimum 125 per color

### Brilliant Color! PROCESS DIGITAL PRINTING

Add \$0.35 (v) / unit on white clips.  
 Setup \$65 (v) / imprint.  
 Standard service 7-10 work days.



MC22MU



MC22MUR



MC22MU shown with Optional **Full-Color Digital**

#### MC22MU Colors

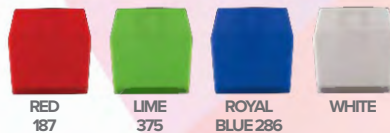



#### MC22MU Transparent Colors



#### MC22MU Recycled Colors



 Molded with 95% "Home" Recycled Polystyrene 



# RULERS

- Your Advertisement Stays on the Desk for Years
- Includes Inches & Metric Measures

4R	250	500	1000	2500
RUL12	\$1.13	\$1.01	\$0.89	\$0.77
RUL6	\$0.81	\$0.71	\$0.61	\$0.51

Price includes one color imprint including standard measurements in the same color as imprint

**Additional Colors:** Add \$0.25 (v) / color

**Silkscreen Imprint:** See Standard Colors.

White imprint is recommended for Transparent Colors.

## RUL12 - 12" Promotional Ruler

Imprint Area: 7/8" H X 12" W

Product Size: 1 5/8" H x 12 3/4" W

Standard Packing: 250 / Carton - 24 lbs

Carton Size: 14" x 14" x 5"

RUL12 are packed 5 / Poly - Bag at No Extra charge



RUL12

## RUL6 - 6" Promotional Ruler

Imprint Area: 1/2" H x 6" W

Product Size: 1 1/8" H x 6 3/16" W

Standard Packing: 500 / Carton - 12 lbs

Carton Size: 12" x 8" x 5"

RUL6 are packed 10/Poly-Bag at No Extra Charge



RUL6

Standard Service 5 Work Days

**RUSH SERVICE AVAILABLE**

Assorted Colors Minimum 125 per color

**Brilliant Color!**  
4C PROCESS DIGITAL PRINTING

Add \$0.45 (v) / unit.

Setup \$65 (v) / imprint.

Standard service 7-10 work days.

### RUL6 / RUL12 White & Translucent Colors



### RUL6/RUL 12 Recycled Colors

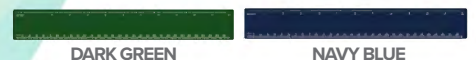

\*Molded with 95% "Home" Recycled Polystyrene

- Screen Charge: \$55 (v) / color / side • Re-Order Set-up Charge: \$25 (v) / color • Less Than Minimum: Add \$50 (v) to min. price • Half Catalog Minimum
- Email Proof: \$10 (v) on request • Product Proof: \$40 (v) / color • PMS Match: \$50 (v) / color (provide sample on re-orders) Not available on digital
- All Prices Subject to Change • Visit [GARYLINE.COM](http://GARYLINE.COM) for current product and pricing info.





BCHSE

## BAG CLIPS

### BCHSE - House Shape Bag Clip

- Perfect For Realtors And Other Home Service Businesses

4R	250	500	1000	2500
BCHSE	\$1.26	\$1.14	\$1.02	\$0.90

Price includes one color / one side imprint

**Imprint Details:** Base imprint area is 5/8"H x 3 1/2"W

House imprint area is 2"H x 2 1/4"W

**Pad Print Imprint:** See Standard Colors

**Additional Colors:** Add \$0.30 (v) / color / side

**Optional Magnet Backing:** Add \$0.15 (v) / unit

**Product Size:** 3 1/4"H x 4 1/4"W

**Standard Packing:** 250 / Carton - 22 lbs

**Carton Size:** 19" x 15" x 18"

Dim. Weight for Air & 3rd Party Shipments: 37 lbs

Bag Clips Individually Poly-Bagged - No Extra Charge

**Standard Service 5 Work Days**

**RUSH SERVICE AVAILABLE** 



BC2M

### BC2M - Mini Bag Clip with Magnet

- Great For Small Bags & Coupons
- Magnet Backing At No Extra Charge

4R	500	1000	2500	5000
BC2M	\$0.97	\$0.85	\$0.73	\$0.61

Price includes one color imprint

**Imprint Area:** 7/16"H x 2"W

**Additional Colors:** Add \$0.25 (v) / color

**Pad Print Imprint:** See Standard Colors

**Product Size:** 1 1/2"H x 2 7/16"W

**Standard Packing:** 500 / Carton - 10 lbs

**Carton Size:** 18" x 12" x 6" - Layer Packed

**Individual Polybag:** Add \$0.05 (v) / unit

**Standard Service 5 Work Days**

**RUSH SERVICE AVAILABLE** 

Assorted colors minimum 125 / color

#### BC2M Mini Magnet Bag Clip Colors



#### BCHSE House Shape Bag Clip Colors



# BAG CLIPS

## BC6 - 6" Bag Clip

- Your Ad Remains in the Home for Years
- Mix and Match Color Combinations
- Heavier & Stronger than the Competition
- Made In USA 
- Available With Recycled Material
- Individually Polybag - No Extra Charge



BC6 shown with Optional Full-Color Digital

4R	250	500	1000	2500
BC6	\$1.21	\$1.09	\$0.97	\$0.85

Price includes one color / one side imprint

**Imprint Details:** Base imprint area is 3/4"H x 5 3/4"W  
 Grip imprint area is 1"H x 3/4"W  
 Same color imprint on grip & base is no extra charge

**Additional Colors:** Add \$0.25 (v) / color / side

**Multicolor Imprints:** 4" Maximum imprint width

**Silkscreen/Pad Print Multicolor:** See Imprint Colors

**Product Size:** 2 5/8"H x 6 1/4"W

**Standard Packing:** 250 / Carton - 23 lbs

**Carton Size:** 21" x 16" x 13"

Dim. Weight for 3rd Party & Air Shipments: 32 lbs

Bag Clips are Individually Polybagged

**Optional Magnet Back:** Add \$0.15 (v) / unit  
 2 1/2" x 60mil magnet - 27 lbs / Carton

**Standard Service 5 Work Days**

Assorted colors minimum 125 / color

### Two-Tone Clips

Mix & Match Any Two Colors No Extra Charge



## Brilliant Color! 4C PROCESS DIGITAL PRINTING

Add \$0.45 (v) / unit.

Setup \$65 (v) / imprint

Digital Imprint area is 3/4" x 5 3/4" on base only



Standard service 7-10 work days.

### BC6 Bag Clip Colors



### BC6 Recycled Colors



 Molded with 95% "Home" Recycled Polystyrene 





# BAG CLIPS



BC4



## BC4 - 4" Bag Clip

- Everyone Loves Snacks
- These Clips will Keep Your Logo in the Kitchen for Years
- Available With Recycled Material
- Strong Spring Keeps Chips Fresh
- Available In 20 Stock Colors
- Individually Polybag - No Extra Charge

4R	250	500	1000	2500
BC4	\$1.11	\$0.99	\$0.87	\$0.75

Price includes one color imprint.

### Imprint Details:

Base imprint area 3/4"H x 3 3/4"W

Grip imprint area 1"H x 3/4"W

Same color imprint on grip and base is no additional charge

**Additional Colors:** Add \$0.25 (v) / color / side

**Silkscreen / Pad Print Multi-Color:** See Standard Colors

**Product Size:** 2 5/8"H x 4 1/4"W

**Standard Packing:** 250 / Carton - 16 lbs

**Carton Size:** 20" x 16" x 10"

Dim. Weight for 3rd Party & Air Shipments: 24 lbs

Bag Clips are Individually Poly-Bagged

**BC4M with Magnet Back:** Add \$0.15 (v) / unit  
1 5/8" x 60mil Magnet - 18 lbs / Carton

**Standard Service 5 Work Days**

**RUSH SERVICE AVAILABLE** 🚚

Assorted colors minimum 125 / color

## Brilliant Color! 4C PROCESS DIGITAL PRINTING

Add \$0.45 (v) / unit on white clips.

Setup \$65 (v) / imprint

Digital Imprint area is 3/4" x 3 3/4" on base only

Standard service 7-10 work days.

### BC4 Bag Clip Colors

### BC4 Recycled Colors



Molded with 95% "Home" Recycled Polystyrene ♻️

# BAG CLIPS



BC4 shown with Optional **Full-Color Digital**

BC4



BC4M shown with Optional **Magnet Backing**

BC4R



- Screen Charge: \$55 (v) / color / side • Re-Order Set-up Charge: \$25 (v) / color • Less Than Minimum: Add \$50 (v) to min. price • Half Catalog Minimum
- Email Proof: \$10 (v) on request • Product Proof: \$40 (v) / color • PMS Match: \$50 (v) / color (provide sample on re-orders) Not available on digital
- All Prices Subject to Change • Visit [GARYLINE.COM](http://GARYLINE.COM) for current product and pricing info.





# KITCHEN UTENSILS

- Great for BBQ's, Picnics, Tradeshows, Publishers & Groceries Stores
- Made from Heat Resistant Nylon
- Unique Stand Built into the Handle Keeps Counters Clean
- Withstands Short-term Exposure up to Approximately 375°F

## KU405 - Cooking Set

- Three Utensils Packed In A Decorative Organza Drawstring Bag
- Mix & Match Color Combinations



4R	100	250	500	1000
KU403S / KU401F / KU402P	\$2.85	\$2.65	\$2.45	\$2.25
KU405 - Cooking Set	\$6.89	\$6.59	\$6.29	\$5.99

Price includes one color imprint on handle

Imprint Area: 3/4"H x 2 1/2"W

Additional Colors: Add \$0.35 (v) / color / Item

Product Size: **KU403S - Serving Spoon:** 12 1/2"H x 2 7/8"W x 1 1/2"

**KU401F - Spatula:** 13 1/2"H x 3 1/2"W

**KU402P - Pasta Server:** 12 1/2"H x 3"W

Standard Packing: 50 / Carton - 9 lbs

Carton Size: 17" x 14" x 6"

Dim. Weight for 3rd Party & Air Shipments: 11 lbs

Standard Service 5 Work Days

### KU403S / KU401F / KU402P Colors



RED WINE



CORNFLOWER BLUE



GREEN APPLE



BUTTERMILK WHITE

### Pad Print Colors For Utensils

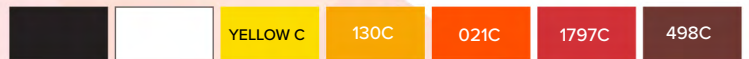

BLACK WHITE YELLOW C ATHLETIC GOLD ORANGE RED BROWN



DARK BLUE LIGHT BLUE EMERALD GREEN DARK GREEN VIOLET C ROYAL BLUE

# KITCHEN UTENSILS

## KPZ26 - Thin Crust Pizza Cutter

- Everyone Loves Pizza Parties
- Take A Slice Out Of The Competition
- Features Durable Handle and 2" Wheel

4R	250	500	1000	2500
KPZ26	\$1.34	\$1.24	\$1.14	\$1.04

Price includes one color imprint on handle

Imprint Area: 3/8" H x 2"W

Additional Colors: Add \$0.25 (v) / color

Pad Print Imprint: See Standard Colors

Product Size: 6 3/8"H X 3 1/2"W

Standard Packing: 250 / Carton - 20 lbs

Carton Size: 16" x 12" x 14"

Dim. Weight for 3rd Party & Air Shipments: 25 lbs

Standard Service 5 Work Days

**RUSH SERVICE AVAILABLE** 🚚



KPZ26



KICS82

## KICS82 - Scooper Ice Cream Scoop

- Scoop Up Some New Customers
- Handing these Out at Your Next Event
- Comfortable Contoured Grip
- Sturdy One Piece Design
- Available In 7 Bright Colors

4R	250	500	1000	2500
KICS82	\$1.35	\$1.23	\$1.11	\$0.99

Price includes one color imprint on handle

Imprint Area: 5/8" H x 2"W

Additional Colors: Add \$0.25 (v) / color

Pad Print Imprint: See Standard Colors

Product Size: 8" X 1 7/8" x 1 1/2"D

Standard Packing: 250 / Carton - 20 lbs

Carton Size: 16" x 12" x 14"

Dim. Weight for 3rd Party & Air Shipments: 25 lbs

Standard Service 5 Work Days

**RUSH SERVICE AVAILABLE** 🚚

### KPZ26 Pizza Cutter Colors



RED

BLUE

WHITE

### KICS82 Scoop Colors



WHITE

YELLOW

ORANGE

LIME

VIOLET

RED

ROYAL BLUE

- Screen Charge: \$55 (v) / color / side • Re-Order Set-up Charge: \$25 (v) / color • Less Than Minimum: Add \$50 (v) to min. price • Half Catalog Minimum
- Email Proof: \$10 (v) on request • Product Proof: \$40 (v) / color • PMS Match: \$50 (v) / color (provide sample on re-orders) Not available on digital
- All Prices Subject to Change • Visit [GARYLINE.COM](http://GARYLINE.COM) for current product and pricing info.





## KITCHEN UTENSILS



KSIL8B



KSIL102

### KSIL102 - 10" Silicone Spatula

- Every Cook Needs One of These to Scrape The Bowl Clean
- Great Giveaways for Bakeries, Cake Shops, Supermarkets & Food Service Distributors

4R	250	500	1000	2500
KSIL102	\$1.69	\$1.59	\$1.49	\$1.39

Price includes one color imprint on handle

**Imprint Area:** ½"H to 5/8"H x 3"W

**Pad Print Imprint:** See Standard Colors

**Additional Colors:** Add \$0.30 (v) / color

**Product Size:** 10½"H x 2"W

**Standard Packing:** 250 / Carton - 25 lbs

**Carton Size:** 16" x 12" x 14"

Standard Service 5 Work Days

**RUSH SERVICE AVAILABLE** 🚚

### KSIL8B - 8" Silicone Basting Brush

- Baste Chicken & Ribs At Your Next BBQ
- Glaze Pastries Like A Pro

4R	250	500	1000	2500
KSIL8B	\$1.45	\$1.35	\$1.25	\$1.15

Price includes one color imprint on handle

**Imprint Area:** 5/8"H x 1¾"W

**Pad Print Imprint:** See Standard Colors

**Additional Colors:** Add \$0.30 (v) / color

**Product Size:** 8"H x 1¾"W

**Standard Packing:** 250 / Carton - 20 lbs

**Carton Size:** 16" x 12" x 14"

Dim. Weight for 3rd Party & Air Shipments: 25 lbs

Standard Service 5 Work Days

**RUSH SERVICE AVAILABLE** 🚚

#### KSIL102 Colors



RED

#### KSIL8 Colors



RED



BLUE

# KITCHEN UTENSILS



## KAMSP - Adjustable Measuring Spoon

- Sliding Handle Adjusts From Teaspoon To Tablespoon For Dry Measures
- Measures are Molded in Handle
- Individual Polybag

4R	250	500	1000	2500
KAMSP	\$1.35	\$1.23	\$1.11	\$0.99

Price includes one color imprint on handle

**Imprint Area:** 3/4"H x 1 1/2"W  
**Pad Print Imprint:** See Standard Colors  
**Additional Colors:** Add \$0.25 (v) / color  
**Product Size:** 6 1/8"H x 1 1/4"W  
**Standard Packing:** 250 / Carton - 10 lbs  
**Carton Size:** 17" x 15" x 12"  
 Dim. Weight for 3rd Party & Air Shipments: 23 lbs



KAMSP

Standard Service 5 Work Days  
**RUSH SERVICE AVAILABLE**

## KMS21 - 2-in-1 Measuring Spoon

- Tablespoon/Teaspoon
- Large Imprint Area
- 6 Bright Colors



KMS21

4R	250	500	1000	2500
KMS21	\$0.89	\$0.77	\$0.65	\$0.53

Price includes one color imprint on handle

**Imprint Area:** 1/2"H x 1 3/4"W  
**Additional Colors:** Add \$0.25 (v) / color  
**Pad Print Imprint:** See Standard Colors  
**Product Size:** 6 3/4"H x 1 3/8"W  
**Standard Packing:** 500 / Carton - 20 lbs  
**Carton Size:** 16" x 12" x 14"  
 Dim. Weight for 3rd Party & Air Shipments: 25 lbs

Standard Service 5 Work Days

### KAMSP Color



WHITE

### KMS21 2-in-1 Measuring Spoon



WHITE

VIOLET

LIME

YELLOW

RED

ROYAL BLUE





## KITCHEN UTENSILS

### CL35 - Can Lids

- 3-Step Design Fits Most Standard Cans
- Keeps Food Fresh & Reduces Odor
- Reusable & Recyclable LDPE
- Made In USA
- BPA-Free / Food Compliant

4R	250	500	1000	2500
CL35	\$0.90	\$0.78	\$0.66	\$0.54

Price includes one color imprint

**Imprint Area:** 2½" diameter

**Additional Colors:** Add \$0.25 (v) / color

**Pad Print Imprint:** See Standard Colors

**Product Size:** 3½" diameter x ½" deep

**Standard Packing:** 500 / Carton - 16 lbs

**Carton Size:** 16" x 12" x 14"

**Standard Service 5 Work Days**

**RUSH SERVICE AVAILABLE**



CL35



### KU73 - Takeout Cutlery Set

- Includes Fork, Knife, and Spoon
- Clear Cover Keeps Utensils clean
- FDA Compliant
- KU73 Made in China

4R	250	500	1000	2500
KU73	\$1.35	\$1.23	\$1.11	\$0.99

Price includes one color imprint in one location

**Imprint Area:** Cover - ¾"H x 2"W Handle - ½" x 1¼"

**Additional Colors:** Add \$0.25 (v) / color / location

**Pad Print Imprint:** See Standard Colors

**Product Size:** 7¼"H x 1½"W x 1"D

**Standard Packing:** 250 / Carton - 19 lbs

**Carton Size:** 21" x 16" x 15"

Dim. Weight for 3rd Party & Air Shipments: 37 lbs

**Standard Service 5 Work Days**

**RUSH SERVICE AVAILABLE**

#### CL35 Can Lid Colors



#### KU73 Utensil Colors

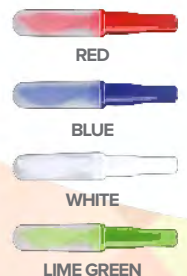

**SJ274 - Salad Jar**

- 27 oz. Tritan™ Mason Jar with Salad Dressing Cup
- Health & Wellness Programs Lean Towards this Jar
- Perfect For A Healthy Snack on the Go



4R	100	200	500	1000
SJ274	\$3.89	\$3.59	\$3.29	\$2.99

Price includes one color imprint on one side

**Imprint Area:** 3"H x 2"W

**Additional Colors:** Add \$0.40 (v) / color

**Pad Print Imprint:** See Standard Colors

**Product Size:** 6½"H x 3½"W

**Standard Packing:** 50 / Carton - 23 lbs

**Carton Size:** 19" x 19" x 14"

Dim. Weight for 3rd Party & Air Shipments: 37 lbs

**Standard Service 5 Work Days**

**RUSH SERVICE AVAILABLE** 🏃

**SJ274 Dressing Cup Colors**



RED ORANGE GREEN BLUE VIOLET WHITE

• Screen Charge: \$55 (v) / color / side • Re-Order Set-up Charge: \$25 (v) / color • Less Than Minimum: Add \$50 (v) to min. price • Half Catalog Minimum  
 • Email Proof: \$10 (v) on request • Product Proof: \$40 (v) / color • PMS Match: \$50 (v) / color (provide sample on re-orders) Not available on digital  
 • All Prices Subject to Change • Visit [GARYLINE.COM](http://GARYLINE.COM) for current product and pricing info.





## MC8 - Measuring Cup

- This Kitchen Essential will be Used for Many Years
- Great Handout at Street Festivals and Food Shows
- Perfect for Health & Wellness Programs
- Holds 1 Cup with Engraved Measurements for Ounces, Quarters and Third Cups
- Food-Safe Polypropylene
- Front Spout for Easy Pour
- Top Rack Dishwasher Safe



MC8



4R	300	600	1200	2400
MC8	\$1.34	\$1.19	\$1.04	\$0.89

Price includes one color / one side imprint

**Imprint Area:** 1 1/2" W x 1 1/2" H

**Additional Colors:** Add \$0.30 (v) / unit / side

**Pad Print Multicolor:** See Imprint Colors

**Product Size:** 5 1/2" x 3 1/2" x 3"

**Standard Packing:** 300 / Carton - 25 lbs

**Carton Size:** 17" x 13" x 18"

Dim. Weight for 3rd Party & Air Shipments: 29 lbs

**Standard Service 5 Work Days**

**RUSH SERVICE AVAILABLE**

Assorted colors minimum 125 / color

### MC8 Cup Colors



FROST

T. BLUE

T. RED

T. GREEN

T. VIOLET



# CUTTING BOARDS

- Promote Cooking Classes or a Garden Co-Op
- Slice Fruits & Vegetables for a Healthy Meal
- Great for Serving Cheese at Your Next Party
- Attractive Contoured Handle
- Dishwasher Safe



CUT12



CUT9

4R	100	250	500	1000
CUT9	\$2.25	\$2.05	\$1.85	\$1.65
CUT12	\$3.60	\$3.35	\$3.10	\$2.85

Price includes one color imprint on handle

## CUT12 - Grande Cutting Board

**Imprint Area:** 1¼”H x 3½”W  
**Additional Colors:** Add \$0.40 (v) / color  
**Pad Print Imprint:** See Standard Colors  
**Product Size:** 12¾”H x 9”W x ¾”deep  
**Standard Packing:** 50 / Carton - 28 lbs  
**Carton Size:** 13” x 10” x 10”

## CUT9 - Petite Cutting Board

**Imprint Area:** 7⁄8”H x 3”W  
**Additional Colors:** Add \$0.40 (v) / color  
**Pad Print Imprint:** See Standard Colors  
**Product Size:** 8¾”H x 6⅞”W x ¾”deep  
**Standard Packing:** 50 / Carton - 14 lbs  
**Carton Size:** 10” x 9” x 8”

**Standard Service 5 Work Days**  
**RUSH SERVICE AVAILABLE** 🌍

### CUT9 / CUT12 Translucent Colors



FROST



T. RED



T. BLUE



T. GREEN



T. VIOLET



FLYSWATTERS



FSWST



FSWSM



FSWHS



FSWTR

Flyswatter Shape Colors





## 16" Flyswatters

- Simple But Very Useful When you Need it
- Great for Pest Control Companies, Realtors & Alarm Companies
- Custom Shapes & Colors
- Available in 5 Swatter Shapes

4R	250	500	1000	2500
FSW16	\$1.26	\$1.14	\$1.02	\$0.90
FSWHS - House	\$1.31	\$1.19	\$1.07	\$0.95
FSWSM - Smile	\$1.31	\$1.19	\$1.07	\$0.95
FSWST - Stop Sign	\$1.31	\$1.19	\$1.07	\$0.95
FSWTR - Target	\$1.31	\$1.19	\$1.07	\$0.95

Price includes one color imprint in one location

Imprint Area: 5½"H x ½"W on handle

Additional Colors: Add \$0.50 (v) / color / location

FSWST Optional Top Imprint: 2" Octagon

Hot Stamp: See stock imprint colors below

Product Size: 16"H x 4½"W x 5/16" deep

Standard Packing: 250 / Carton - 22 lbs

Carton Size: 17" x 15" x 12"

Standard Service 7 Work Days

### Custom Flyswatter Shapes

Design the shape of the flyswatter head

Maximum outer dimension: 5" x 4"

Minimum Order: 10,000 units. Call for Pricing



### Hot Stamp Colors



### FSW16 Flyswatter Colors



- Screen Charge: \$55 (v) / color / side • Re-Order Set-up Charge: \$25 (v) / color • Less Than Minimum: Add \$50 (v) to min. price • Half Catalog Minimum
- Email Proof: \$10 (v) on request • Product Proof: \$40 (v) / color • PMS Match: \$50 (v) / color (provide sample on re-orders) Not available on digital
- All Prices Subject to Change • Visit [GARYLINE.COM](http://GARYLINE.COM) for current product and pricing info.



# ICE SCRAPERS

## 3250 - Credit Card Ice Scraper

- Fits Easily in a Wallet or Purse
- Durable HIPS Material
- Optional Key Ring Available

4R	500	1000	2500	5000
3250	\$0.69	\$0.59	\$0.49	\$0.39
3250KR - w/ Key Ring	\$0.95	\$0.85	\$0.75	\$0.65

Price includes one color imprint / one side

**Imprint Area:** 1½"H x 2⅝"W / side  
**Additional Colors:** Add \$0.25 (v) / color / side  
**Pad Print Imprint:** See Standard Colors  
**Product Size:** 2½"H x 3⅜"W  
**Standard Packing:** 500 / Carton - 14 lbs  
**Carton Size:** 14" x 11" x 5"

**Standard Service 5 Work Days**  
**RUSH SERVICE AVAILABLE** 🚀

**Brilliant Color!**  
**4C PROCESS DIGITAL PRINTING**

Add \$0.45 (v) / unit  
 Setup \$65 (v) / imprint  
 Standard service 7-10 work days.



3250



3250KR



3250 shown with Optional **Full-Color Digital**



## 93D - Dual-Blade Ice Scraper

- Patented Dual-Blade Design - 6,618,894
- Molded in High-Impact Polystyrene

4R	250	500	1000	2500
93D	\$1.11	\$0.99	\$0.87	\$0.75

Price includes one color imprint on handle and blade areas

**Imprint Details:** Handle imprint area is 4¼" x 1¼" to 7/8".  
 Blade imprint area is 1½" x 2⅜" to 7/8"  
**Additional Colors:** Add \$0.30 (v) / color  
**Silkscreen Imprint:** See Standard Colors  
**Product Size:** 9"H x 3⅝" Wide Blade  
**Standard Packing:** 250 / Carton - 23 lbs  
**Carton Size:** 28" x 14" x 6"

**Standard Service 5 Work Days**  
**RUSH SERVICE AVAILABLE** 🚀

**Brilliant Color!**  
**4C PROCESS DIGITAL PRINTING**

Add \$0.45 (v) / unit  
 Setup \$65 (v) / imprint  
 Standard service 7-10 work days.



### 3250 Colors



Black and Eco Dark Green are Molded with 95% "Home" Recycled Polystyrene ♻️

### 93D Scraper Colors



Black and Eco Dark Green are Molded with 95% "Home" Recycled Polystyrene ♻️



# ICE SCRAPERS



**UPCYCLING™**  
To a Second Life!

UPCYCLED

## 9250- Upcycle Ice Scraper

**Molded In 100% Post-Consumer rPET**

- Single-Use Beverage Containers are Reclaimed from Municipal Recycle Facilities
- We Mold into Sturdy, Reusable Ice Scrapers to Give the Material a Second Life
- Extra Large Imprint Area

4R	250	500	1000	2500
9250	\$1.35	\$1.23	\$1.11	\$0.99

Price includes one color imprint on handle and blade areas

**Imprint Details:** Handle imprint area is 1<sup>5</sup>/<sub>16</sub>"H to 7<sup>7</sup>/<sub>8</sub>"H x 5"W.

Blade imprint area is 1<sup>3</sup>/<sub>4</sub>"H x 2<sup>7</sup>/<sub>8</sub>"W to 2<sup>1</sup>/<sub>2</sub>"W

**Additional Colors:** Add \$0.30 (v) / color

**Silkscreen Imprint:** See Standard Colors

**Product Size:** 9"H x 3<sup>3</sup>/<sub>8</sub>" Wide Blade

**Standard Packing:** 250 / Carton - 28 lbs

**Carton Size:** 16" x 12" x 14"

**Standard Service 5 Work Days**

**RUSH SERVICE AVAILABLE**



**NEW for 2021**

9250

9250 shown with Optional Full-Color Digital



9250

**Brilliant Color!**  
**4C PROCESS DIGITAL PRINTING**

Add \$0.60 (v) / unit on white scrapers.  
Setup \$65 (v) / imprint  
Standard service 7-10 work days.

### 9250 Colors



GREEN BLACK BLUE WHITE

- Screen Charge: \$55 (v) / color / side • Re-Order Set-up Charge: \$25 (v) / color • Less Than Minimum: Add \$50 (v) to min. price • Half Catalog Minimum
- Email Proof: \$10 (v) on request • Product Proof: \$40 (v) / color • PMS Match: \$50 (v) / color (provide sample on re-orders) Not available on digital

Visit [GARYLINE.COM](http://GARYLINE.COM) for current product and pricing info.



# ICE SCRAPERS



## 9" Visor Clip Ice Scraper

- Bright Colors at a Budget Price
- Available with Visor Clip
- Molded From Durable High-Impact Polystyrene or Tritan™ To Last Through the Winter

4R	250	500	1000	2500
950-White with Clip	\$1.11	\$0.99	\$0.87	\$0.75
RP950-Translucent with Clip	\$1.25	\$1.13	\$1.01	\$0.89
950B-Solid Colors No Clip	\$1.25	\$1.13	\$1.01	\$0.89

Price includes one color imprint

**Imprint Area:** 1 3/4" to 3/4" H x 3 5/16" W

**Additional Colors:** Add \$0.30 (v) / color / side

**Silkscreen Imprint:** See Standard Colors

**Product Size:** 9" H x 3" Wide Blade

**Standard Packing:** 250 / Carton - 27 lbs

**Carton Size:** 24" x 14" x 10"

**Standard Service 5 Work Days**

**RUSH SERVICE AVAILABLE** 🚀

**Brilliant Color!**  
4C PROCESS DIGITAL PRINTING

Add \$0.60 (v) / unit

Setup \$65 (v) / imprint.

Standard service 7-10 work days.



950B shown with Optional **Full-Color Digital**

## 950 - 9" Budget Ice Scraper

- High-Impact Polystyrene
- Built-in Clip Attaches to Sunvisor for Easy Access

## 950B - 9" Ice Scraper

- Molded from Tritan™ Co-Polyester
- Bold Solid Colors
- Flat - No Visor Clip



RP950

## RP950 - 9" Translucent Ice Scraper with Visor Clip on Handle

- Molded from Tritan™ Co-Polyester
- Bright Translucent Colors



### 950B Solid Colors



BLUE 286

BLACK

WHITE

### 950 Colors



WHITE

### RP950 Translucent Colors



T.RED

T.BLUE

T.GREEN

# ICE SCRAPERS



## COOL Color Change Ice Scrapers

- When It Gets Cold Outside The Ice Scraper Handle Changes Color
- Adds Color to your Winter Promotions
- Patented Reversible Handle - Imprint Is Always in Full View!
- D410,122 D415,325 6,006,396

### 748CC - 7" Polar Color Change

4R	200	500	1000	2500
748CC	\$1.74	\$1.59	\$1.44	\$1.29

Price includes one color imprint on one side

#### Imprint Details:

Grip side imprint area is 1 $\frac{3}{8}$ " to 1" H x 1 $\frac{1}{2}$ " W.

Flat side imprint area is 1 $\frac{3}{8}$ " to  $\frac{5}{8}$ " H x 3 $\frac{5}{8}$ " W

Blade imprint area is  $\frac{5}{8}$ " H x 1 $\frac{1}{2}$ " to 1 $\frac{1}{4}$ " W

**Additional Colors:** Add \$0.30 (v) / color / side

**Silkscreen Imprint:** See Standard Colors

**Product Size:** 7" H x 3" Wide Blade

**Standard Packing:** 100 / Carton - 14 lbs

**Carton Size:** 17" x 9" x 5"

Standard Service 5 Work Days

**RUSH SERVICE AVAILABLE** 🌍



748CC

## Brilliant Color! 4C PROCESS DIGITAL PRINTING

Add \$0.50 (v) / unit.

Setup \$65 (v) / imprint.

PMS match not available on digital.

Standard service 5-7 work days.

#### 748CC Handle Colors



#### 748CC Blade Colors



Changes from the color on the left to the color on the right in cold weather



# ICE SCRAPERS

## Polar Ice Scrapers

- America's Favorite Winter Promotion
- Heavy-Duty 1/4" Thick Scraping Blade
- Patented Reversible Handle - Imprint Is Always in Full View!
- D410,122 D415,325 6,006,396

### 748 - 7" Polar Ice Scraper

4R	200	500	1000	2500
748	\$1.60	\$1.45	\$1.30	\$1.15

Price includes one color imprint in one location

748

#### Imprint Details:

Grip side imprint area is 1 3/8" to 1" H x 1 1/2" W.  
 Flat side imprint area is 1 3/8" to 5/8" H x 3 5/8" W.  
 Blade imprint area is 5/8" H x 1 1/2" to 1 1/4" W.

**Additional Colors:** Add \$0.30 (v) / color / side

**Silkscreen Imprint:** See Standard Colors

**Product Size:** 7" H x 3" Wide Blade

**Standard Packing:** 100 / Carton - 14 lbs

**Carton Size:** 17" x 8" x 5"

#### Standard Service 5 Work Days

#### **RUSH SERVICE AVAILABLE**

#### Must be Ordered in Case Pack Quantities

Assorted colors must be ordered in case pack quantities per color.

Add \$0.45 (v) / unit.  
 Setup \$65 (v) / imprint.  
 PMS match not available on digital.  
 Standard service 5-7 work days.

### Mix & Match Blade and Handle Colors

#### 748 Handle Colors

#### 748 Recycled Handle Colors

YELLOW 108	ATH. GOLD 1235	ORANGE 1495	RED 186	PINK 231	FUCHSIA 253	VIOLET 273	WHITE	LT. BLUE 2915	MED. BLUE 300	ROYAL BLUE 286	TEAL 321	GREEN 348	LIME 375	NAVY 289	DARK GREEN 554	GRAY	BLACK
---------------	----------------------	----------------	------------	-------------	----------------	---------------	-------	------------------	---------------------	----------------------	-------------	--------------	-------------	-------------	----------------------	------	-------

\*Molded with  
30% "Home"  
Recycled  
Polyethylene

- Screen Charge: \$55 (v) / color / side • Re-Order Set-up Charge: \$25 (v) / color • Less Than Minimum: Add \$50 (v) to min. price • Half Catalog Minimum
- Email Proof: \$10 (v) on request • Product Proof: \$40 (v) / color • PMS Match: \$50 (v) / color (provide sample on re-orders) Not available on digital
- All Prices Subject to Change • **Visit GARYLINE.COM for current product and pricing info.**

# Mix & Match Any Combination of Blade & Handle Color!

AUTOMOTIVE



## Mix & Match Blade and Handle Colors

748 shown with Optional Full-Color Digital

### 748 Black & Transparent Blade Colors



- Screen Charge: \$55 (v) / color / side • Re-Order Set-up Charge: \$25 (v) / color • Less Than Minimum: Add \$50 (v) to min. price • Half Catalog Minimum
- Email Proof: \$10 (v) on request • Product Proof: \$40 (v) / color • PMS Match: \$50 (v) / color (provide sample on re-orders) Not available on digital
- All Prices Subject to Change • Visit [GARYLINE.COM](http://GARYLINE.COM) for current product and pricing info.



# ICE SCRAPERS



## 1048 - 10" Polar Ice Scraper

- America's Favorite Winter Promotion
- Heavy-Duty 1/4" Thick Scraping Blade
- Patented Reversible Handle - Imprint Is Always in Full View!
- D410,122 D415,325 6,006,396

4R	200	500	1000	2500
1048	\$2.15	\$1.95	\$1.75	\$1.55

Price includes one color imprint in one location

### Imprint Details:

Grip imprint area is 1 3/4" to 1 3/8" H x 2 5/8" W.  
 Flat side imprint area is 1 3/4" to 3/4" H x 5 1/2" W.  
 Blade imprint area is 3/4" H x 2" to 1 3/4" W  
**Additional Colors:** Add \$0.30 (v) / color / side  
**Silkscreen Imprint:** See Standard Colors  
**Product Size:** 10" H x 4" Wide Blade  
**Standard Packing:** 50 / Carton - 12 lbs  
**Carton Size:** 15" x 11" x 6"

Standard Service 5 Work Days

**RUSH SERVICE AVAILABLE** 🚚

**Must be Ordered in Case Pack Quantities**

Assorted colors must be ordered in case pack quantities per color.



Add \$0.45 (v) / unit.  
 Setup \$65 (v) / imprint.  
 PMS match not available on digital.  
 Standard service 5-7 work days.



1048

### Mix & Match Blade and Handle Colors

#### 1048 Handle Colors

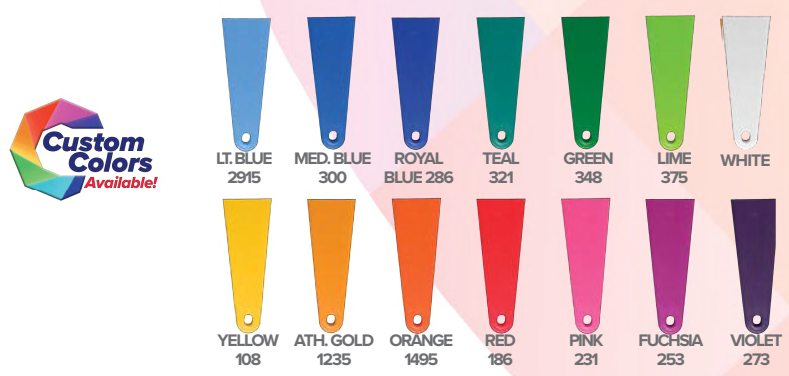

#### 1048 Recycled Handle Colors

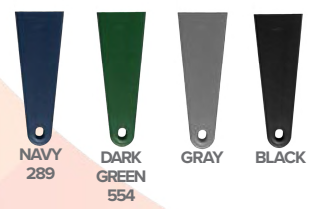

♻️ \*Molded with 30% "Home" Recycled Polyethylene ♻️

**Mix & Match Any Combination of Blade & Handle Color!**

**ICE SCRAPERS**



1048

1048 shown with Optional **Full-Color Digital**

**Mix & Match Blade and Handle Colors**

**1048 Black & Transparent Blade Colors**



Black, Smoke & Clear Blades Molded with 30% "Home" Recycled Polystyrene

• Screen Charge: \$55 (v) / color / side • Re-Order Set-up Charge: \$25 (v) / color • Less Than Minimum: Add \$50 (v) to min. price • Half Catalog Minimum  
 • Email Proof: \$10 (v) on request • Product Proof: \$40 (v) / color • PMS Match: \$50 (v) / color (provide sample on re-orders) Not available on digital  
 • All Prices Subject to Change • Visit [GARYLINE.COM](http://GARYLINE.COM) for current product and pricing info.



# ICE SCRAPERS



## 1148 - 11½" Polar Ice Scraper

4R	200	500	1000	2500
1148	\$2.59	\$2.39	\$2.19	\$1.99

Price includes one color imprint in one location

### Imprint Details:

Grip imprint area is 1¾" to 1⅜" H x 2⅝" W.  
 Flat imprint area is 1¾" to ¾" H x 5½" W.  
 Blade imprint area is 1½" H x 2½" H to 1¾" W.  
**Additional Colors:** Add \$0.30 (v) / color / side  
**Silkscreen Imprint:** See Standard Colors  
**Product Size:** 11½" H x 5" Wide Blade  
**Standard Packing:** 50 / Carton - 15 lbs  
**Carton Size:** 17" x 12" x 6"

### Standard Service 5 Work Days

**RUSH SERVICE AVAILABLE** 🚚

**Must be Ordered in Case Pack Quantities**

Assorted colors must be ordered in case pack quantities per color.

## Brilliant Color! 4C PROCESS DIGITAL PRINTING

Add \$0.45 (v) / unit.  
 Setup \$65 (v) / imprint.  
 PMS match not available on digital.  
 Standard service 5-7 work days.

## Mix & Match Any Combination of Blade & Handle Color!

### 1148 Handle Colors



### 1148 Transparent Blade Colors



### 1148 Recycled Handle Colors



♻️ \*Molded with 30% "Home" Recycled Polyethylene ♻️

# ICE SCRAPERS

## 124FA - Foam Grip Ice Scraper

- Extra Heavy-Duty Blade Powers Through Ice & Snow
- Cushioned Foam Comfort Grip
- High Perceived Value



4R	100	200	500	1000
124FA	\$2.90	\$2.70	\$2.50	\$2.30

Price includes one color imprint

**Imprint Area:** 1 1/8" H x 1 3/4" W to 1 1/2" W

**Additional Colors:** Add \$0.40 (v) / color

**Pad Print Imprint:** See Standard Colors

**Product Size:** 11 1/4" H x 4" wide Blade

**Standard Packing:** 100 / Carton - 22 lbs

**Carton Size:** 17" x 13" x 18"

Dim Weight for Air & 3rd Party Shipments: 29 lbs

**Standard Service 5 Work Days**

### 124FA Handle Colors



BLUE

BLACK

RED

124FA



# SNOW BRUSH



## 2224 - Deluxe Snow Brush

- America's #1 Snow Brush
- Functional, Attractive & Value-Priced
- Heavy-Duty Scraping Blade



2224

4R	100	250	500	1000
2224	\$3.89	\$3.59	\$3.29	\$2.99

Price includes one color imprint on blade

**Imprint Area:** 1 1/8" H x 3" to 2 1/2" W

**Additional Colors:** Add \$0.30 (v) / color

**Silkscreen Imprint:** See Standard Colors

White imprint is recommended on red, blue and green blades. Imprint colors on clear blades appear lighter

**Product Size:** 21 1/2" handle; 4" W x 1/4" thick blade

**Standard Packing:** 50 / Carton - 28 lbs

**Carton Size:** 18" x 15" x 22"

Dim. Weight for 3rd Party & Air Shipments: 43 lbs

**Standard Service 5 Work Days**

**RUSH SERVICE AVAILABLE**

Must order in case pack quantities

Assorted colors must be ordered in case pack per color quantities

### 2224 Transparent Blade Colors



### 2224 Handle Colors



\* Black, Eco-Green, Eco-Navy handles molded with 30% post industrial recycled polypropylene

# SNOW BRUSH

## 264FA - 24" Foam Handle Snow brush

- Super Heavy Duty 9" Brush
- 4" Scraping Blade
- Foam Comfort Grip

4R	50	100	250	500
264FA	\$7.49	\$6.99	\$6.49	\$5.99

Price includes one color imprint on blade

264FA

Imprint Area:  $\frac{7}{8}$ "H x  $1\frac{3}{4}$ " to  $1\frac{5}{16}$ " W  
 Handle Colors: Blue & Black  
 Additional Colors: Add \$0.60 (v) / color  
 Silkscreen Imprint: See Standard Colors  
 Standard Packing: 25 / Carton - 21 lbs  
 Carton Size: 26" x 14" x 8"

Standard Service 5 Work Days  
**RUSH SERVICE AVAILABLE** 



# AUTO ACCESSORIES



## PS2A - 7" Window Squeegee

- Handy 7" Window Squeegee
- Perfect For Auto or Shower Cleaning

4R	150	250	500	1000
PS2A	\$2.70	\$2.55	\$2.40	\$2.25

Price includes one color imprint.

**Imprint Details:** Blade imprint area is 7/8"H x 3 3/4"W  
 Handle imprint area is 1"H x 2 3/8" to 3/4"W  
 Same color on blade and handle - No extra charge  
**Additional Colors:** Add \$0.25 (v) / color  
**Pad Print Imprint:** See Standard Colors  
**Product Size:** 6"H x 7"W  
**Standard Packing:** 50 / Carton - 10 lbs  
**Carton Size:** 16" x 16" x 5"

**Standard Service 5 Work Days**  
**RUSH SERVICE AVAILABLE** 🚚

## 6F - One Pint Funnel

- Great For Oil Recycling Programs
- Molded from Recycled Plastic

4R	200	600	1000	2400
6F	\$1.35	\$1.23	\$1.11	\$0.99

Price includes one color imprint on one side

**Imprint Area:** 2 1/4"H x 2 1/4"W  
**Additional Colors:** Add \$0.25 (v) / color  
**Pad Print Imprint:** See Standard Colors  
**Product Size:** 5"H x 6"W  
**Standard Packing:** 200 / Carton - 23 lbs  
**Carton Size:** 21" x 16" x 16"  
 Dim. Weight for Air & 3rd Party Shipments: 39 lbs

**Standard Service 5 Work Days**  
**RUSH SERVICE AVAILABLE** 🚚



6F

### 6F Funnel Colors



DARK GREEN   NAVY BLUE   BLACK   ROYAL BLUE   RED   WHITE

### PS2A Squeegee Colors



WHITE

♻️ Molded with 30% post industrial recycled polypropylene ♻️



8QPA

## 8QPA - 7 Quart Bucket

- Multi-Use Buckets are Great for Auto, Home or Boat
- 7 Quart Capacity
- Made In USA 🇺🇸

4R	140	252	504	1008
8QPA	\$5.20	\$4.85	\$4.50	\$4.15

Price includes one color imprint on one side

**Imprint Area:** 4"H x 6½"W / side  
**Additional Colors:** Add \$0.60 (v) / color / side  
**Pad Print Imprint:** See Standard colors  
**Product Size:** 8¼"H x 9½" diameter  
**Standard Packing:** 28 / Carton - 27 lbs  
**Carton Size:** 22" x 22" x 14"  
 Dim. Weight for 3rd Party & Air Shipments: 49 lbs

**Standard Service 5 Work Days**  
**RUSH SERVICE AVAILABLE** 🚀

## CHAM1417 - Chamois Cloth

- Soft, Absorbent Synthetic Chamois
- Adds The Finishing Shine After A Car Wash
- Made in Italy

4R	250	500	1000	2500
CHAM1417	\$3.50	\$3.25	\$3.00	\$2.75

Price includes one color imprint on one side

**Imprint Details:** Imprint area is 2"H x 4"W  
**Product Color:** Tan (Close to PMS 7508)  
**Additional Colors:** Add \$0.50 (v) / color  
**Silkscreen Imprint:** See Standard Colors  
**Product Size:** 13½"H x 15½"W  
**Standard Packing:** 250 / Carton - 22 lbs  
**Carton Size:** 17" x 15" x 12"

**Standard Service 5 Work Days**  
**RUSH SERVICE AVAILABLE** 🚀

CHAM1417



## 8QPA / CWK8A Bucket Colors



\* Eco-Navy & Black made with 30% Home recycled polypropylene

• Screen Charge: \$55 (v) / color / side • Re-Order Set-up Charge: \$25 (v) / color • Less Than Minimum: Add \$50 (v) to min. price • Half Catalog Minimum  
 • Email Proof: \$10 (v) on request • Product Proof: \$40 (v) / color • PMS Match: \$50 (v) / color (provide sample on re-orders) Not available on digital  
 • All Prices Subject to Change • Visit [GARYLINE.COM](http://GARYLINE.COM) for current product and pricing info.



# CAR WASH KITS



## CWK8A - Car Wash Kit with Sponges & Polishing Cloth

- Our Best-Priced, Best-Selling, Car Wash Kit
- Great For Automotive Clients or Fundraisers
- Includes 7 Quart Bucket & Sponges
- Contents are Polybagged & Inserted into Bucket

4R	96	144	240	480
CWK8A	\$7.45	\$7.05	\$6.65	\$6.25

Price includes one color imprint on one side

**Imprint Area:** 4½”H x 6½”W / side  
**Additional Colors:** Add \$0.60 (v) / color / side  
**Pad Print Imprint:** See Standard Colors  
**Product Size:** 8¼”H x 9½”diameter  
**Standard Packing:** 12 / Carton - 19 lbs  
**Carton Size:** 20” x 20” x 22”  
 Dim. Weight for 3rd Party & Air Shipments: 64 lbs  
**Contents are Polybagged & Inserted into Bucket**  
**Overwrap Polybag - Add \$0.30 (v) / unit**

**Standard Service 7 Work Days**  
**RUSH SERVICE AVAILABLE** 🚚

Kit includes 7 Quart Bucket with 2 Sponges, Scrubber Sponge and Polishing Cloth



CWK8A



## CWK8B - Wash 'n Buff Kit with Buff Mitt & Sponges

4R	60	120	240	480
CWK8B	\$8.99	\$8.49	\$7.99	\$7.49

Price includes one color imprint on one side

**Imprint Area:** 4½”H x 6½”W / side  
**Additional Colors:** Add \$0.60 (v) / color  
**Pad Print Imprint:** See Standard Colors  
**Product Size:** 8¼”H x 9½”diameter  
**Standard Packing:** 12 / Carton - 21 lbs  
**Carton Size:** 20” x 20” x 22”  
 Dim. Weight for 3rd Party & Air Shipments: 64 lbs  
**Contents are Polybagged & Inserted into Bucket**  
**Overwrap Polybag - Add \$0.30 (v) / unit**

**Standard Service 7 Work Days**  
**RUSH SERVICE AVAILABLE** 🚚

Kit Includes 7 Quart Bucket with 2 Sponges, Scrubber Sponge and Wash 'n Buff Mitt



CWK8B

### CWK8B/CWK8D/CWK8E Bucket Colors



\* Black & Eco-Navy Molded with 30% post industrial recycled polypropylene



# CAR WASH KITS



## CWK8E - Premium Car Wash Kit with Squeegee & Soap Bottle

4R	60	120	240	480
CWK8E	\$14.45	\$13.95	\$13.45	\$12.95

Price includes one color imprint on one side

**Imprint Area:** 4½"H x 6½"W / side  
**Additional Colors:** Add \$0.60 (v) / color  
**Pad Print Imprint:** See Standard Colors  
**Product Size:** 8¼"H x 9½" diameter  
**Standard Packing:** 12 / Carton - 21 lbs  
**Carton Size:** 20" x 20" x 22"  
 Dim. Weight for 3rd Party & Air Shipments: 64 lbs  
**Contents are Polybagged & Inserted into Bucket**  
**Overwrap Polybag** - Add \$0.30 (v) / unit

**Standard Service 7 Work Days**  
**RUSH SERVICE AVAILABLE** 🚚

Kit Includes 7 Quart Bucket with 2 Sponges, Scrubber  
 Sponge, Synthetic Chamois, 7" Squeegee and 4 oz.  
 bottle of Mothers® Car Wash Solution



CWK8E

## CWK8D - Deluxe Car Wash Kit with Squeegee & Buff Mitt

- Complete Car Wash Kit with Squeegee & Glass Cleaner
- Reusable 7Q Bucket with Sponges
- Ships Fully Assembled in Polybag

4R	60	120	240	480
CWK8D	\$10.99	\$10.49	\$9.99	\$9.49

Price includes one color imprint on one side

**Imprint Area:** 4½"H x 6½"W / side  
**Additional Colors:** Add \$0.60 (v) / color  
**Pad Print Imprint:** See Standard Colors  
**Product Size:** 8¼"H x 9½" diameter  
**Standard Packing:** 12 / Carton - 18 lbs  
**Carton Size:** 20" x 20" x 22"  
 Dim. Weight for 3rd Party & Air Shipments: 64 lbs  
**Contents are Polybagged & Inserted into Bucket**  
**Overwrap Polybag** - Add \$0.30 (v) / unit

**Standard Service 7 Work Days**  
**RUSH SERVICE AVAILABLE** 🚚

Kit Includes 7 Quart Bucket with 2 Sponges, Scrubber  
 Sponge, Wash 'n Buff Mitt, 7" Squeegee and 1 Glass  
 Cleaner Towelette



CWK8D

### Custom Car Wash Kits

We can create a custom kit including any items shown in this catalog, and we can source a wide variety of soaps, waxes and other cleaning products. Call for pricing.

• Screen Charge: \$55 (v) / color / side • Re-Order Set-up Charge: \$25 (v) / color • Less Than Minimum: Add \$50 (v) to min. price • Half Catalog Minimum  
 • Email Proof: \$10 (v) on request • Product Proof: \$40 (v) / color • PMS Match: \$50 (v) / color (provide sample on re-orders) Not available on digital  
 • All Prices Subject to Change • Visit [GARYLINE.COM](http://GARYLINE.COM) for current product and pricing info.



# AUTO EMERGENCY KITS

## AEK600 - Auto Zip Kit

- Two-Tone 600D Polyester Zip Tote with 50mm Carabiner

4R	100	200	500	1000
AEK600	\$6.65	\$6.35	\$6.05	\$5.75

Price includes one color imprint on one side

Imprint Area: 2"H x 4½"W  
 Multicolor Imprint: Not Available  
 Silkscreen Imprint: See Standard Colors  
 Case Size: 4"H x 6"W  
 Shipping Weight: 100 / Carton - 27 lbs  
 Carton Size: 21" x 16" x 12"  
 Dim. Weight for 3rd Party & Air Shipments: 30 lbs

Contains Key light (FLK2), distress flag, tire pressure gauge, one pair nitrile gloves, three wash-up towelettes, four latex-free adhesive bandages, two antiseptic towelettes, one triple antibiotic packet, first aid card

Standard Service 5 Work Days  
**RUSH SERVICE AVAILABLE** 🚚



AEK600

## AEKNZ1 - Scuba Tote Auto Kit

- Compact & Convenient Auto Emergency Kit
- Scuba Tote With 50mm Carabiner

4R	75	150	300	600
AEKNZ1	\$7.05	\$6.75	\$6.45	\$6.15

Price includes one color imprint on one side

Imprint Area: 1½"H x 3½"W  
 Multicolor Imprint: Not Available  
 Silkscreen Imprint: See Standard Colors  
 Case Size: 3¾"H x 5½"W  
 Standard Packing: 150 / Carton - 36 lbs  
 Carton Size: 21" x 16" x 12"

Contains Key light (FLK2), distress flag, tire pressure gauge, one pair nitrile gloves, four wash-up towelettes, four latex-free adhesive bandages, two antiseptic towelettes, two triple antibiotic packets, First-aid card

Standard Service 5 Work Days  
**RUSH SERVICE AVAILABLE** 🚚



AEKNZ1

### AEK600 Tote Colors



### AEKNZ1 Tote Colors





# AUTO EMERGENCY KITS

## AEK716 - Premium Auto Emergency Kit

- Be Prepared on the Road with this Complete Emergency Kit
- Heavy Duty Zipper Bag
- Includes Jumper Cables, Full-Size Flashlight, Tire Inflator & Much More
- Three Compartments to Keep Organized



4R	24	48	96	240
AEK716	\$32.20	\$31.45	\$30.70	\$29.95

Price includes one color imprint

**Imprint Area:** 4"H x 7"W (on front pocket)  
**Silkscreen Imprint:** See Standard Colors  
**Multicolor Imprints:** Not Available  
**Case Size:** 7"H x 11"W x 3¼"D  
**Standard Packing:** 6 / Carton - 22 lbs  
**Carton Size:** 22" x 17" x 11"  
 Dim. Weight for 3rd Party & Air Shipments: 30 lbs

**Standard Service 7 Work Days**

Contains Full Size flashlight with replaceable D battery, tire inflator, glow flare, poncho, 19 piece first aid kit, six wash-up towelettes, nitrile gloves, shop cloth

\*Note air shipments not available for kits including tire inflator

### AEK716 Case Colors



ROYAL BLUE

RED

## Custom Emergency Kits

All of our emergency kits can be customized to meet your needs. We can add, delete or substitute stock components at catalog minimums for standard production time. Non-stock components are subject to higher minimums and longer lead times. Please call for pricing.

- Screen Charge: \$55 (v) / color / side • Re-Order Set-up Charge: \$25 (v) / color • Less Than Minimum: Add \$50 (v) to min. price • Half Catalog Minimum
- Email Proof: \$10 (v) on request • Product Proof: \$40 (v) / color • PMS Match: \$50 (v) / color (provide sample on re-orders) Not available on digital
- All Prices Subject to Change • Visit [GARYLINE.COM](http://GARYLINE.COM) for current product and pricing info.



**NEW**  
for  
**2021**

# AUTO EMERGENCY KITS

## AEKT21 - Deluxe Triangle Safety Kit

- Security on the Roadside is a Great Gift for Employees & Preferred Customers
- Sturdy 600D Polyester Zipper Case
- Roadside Safety When You Need It

	4R	24	40	96	240
AEKT21	\$35.20	\$34.45	\$33.70	\$32.95	

Price includes one color imprint



**Imprint Area:** 2½”H x 7”W (on front pocket)  
**Silkscreen Imprint:** See Standard Colors  
**Multicolor Imprints:** Not Available  
**Case Size:** 12”H x 10”W x 3”D  
**Standard Packing:** 8 / Carton - 30 lbs  
**Carton Size:** 30” x 14” x 11”  
 Dim. Weight for 3rd Party & Air Shipments: 34 lbs

Contains Full-size flashlight with replaceable D battery, tire inflator, safety triangle, tire pressure gauge, distress flag, glow stick, poncho, emergency blanket, nitrile gloves, six wash-up towelettes and 19 piece first aid kit.

\* Note: Air shipments not available for kits including tire inflator  
**Standard Service 7 Work Days**

## Custom Emergency Kits

All of our emergency kits can be customized to meet your needs. We can add, delete or substitute stock components at catalog minimums for standard production time. Non-stock components are subject to higher minimums and longer lead times. Please call for pricing.



# FLASHLIGHTS

## FL4CR - Hand-Powered Flashlight



FL4CR

- Grip-Crank Instantly Recharges
- Light Is Always Available In An Emergency
- No Batteries Required
- Double Bulb For Bright Light
- 5" Carry Strap

4R	125	250	500	1000
FL4CR	\$3.09	\$2.89	\$2.69	\$2.49

Price includes one color imprint on one side

**Imprint Area:** 1¼"H x 1⅜"W  
**Additional Colors:** Add \$0.35 (v) / color  
**Pad Print Imprint:** See Standard Colors  
**Product Size:** 4"H x 2"W x ¾"D  
**Standard Packing:** 125 / Carton - 24 lbs  
**Carton Size:** 15" x 11" x 6"

**Standard Service 5 Work Days**  
**RUSH SERVICE AVAILABLE** 🚀

## FLK2 - Slimline Key Light

- Rectangle Key Light With Silver Trim
- Now Available in Six Bright Colors
- Bright White LED Bulb / Battery Included
- Individually Polybag - No Extra Charge

4R	250	500	1000	2500
FLK2	\$1.25	\$1.13	\$1.01	\$0.89

Price includes one color imprint on one side

**Imprint Details:** Back imprint area is ⅜"H x 1½"W  
 Top imprint area with button is ¼"H x 1"W.  
**Additional Colors:** Add \$0.25 (v) / color / side  
**Pad Print Imprint:** See Standard Colors  
**Product Size:** 1"H x 2¼"W x ¼"D  
**Standard Packing:** 500 / Carton - 15 lbs  
**Carton Size:** 18" x 12" x 7"

**Standard Service 5 Work Days**  
**RUSH SERVICE AVAILABLE** 🚀  
 Assorted colors minimum 125/color



FLK2

**Brilliant Color!**  
**4C PROCESS DIGITAL PRINTING**

Add \$0.35 (v) / unit.  
 Setup \$65 (v) / imprint.  
 Standard Service 7 - 10 Work Days

### FLK2 Key Light Colors

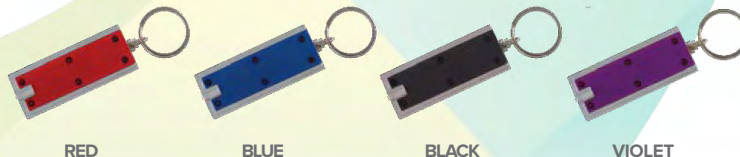

RED

BLUE

BLACK

VIOLET



# LICENSE PLATE FRAMES



1499B (WITH TWO HOLES)



1458

4R	200	500	1000	2500
1458	\$1.24	\$1.12	\$1.00	\$0.88
1499H/1499B	\$1.35	\$1.21	\$1.09	\$0.97

Price includes one color imprint top and bottom same color

## 1458 - Economy Frame

Four Hole Frame With Raised Imprint Panels

**Imprint Area:** Narrow -  $\frac{3}{8}$ "H x 6"W, wide -  $\frac{9}{16}$ "H x 10 $\frac{3}{4}$ "W  
One color Imprint only.

**Silkscreen Imprint:** See Standard Colors

**Product Size:** 6 $\frac{1}{16}$ "H x 12 $\frac{7}{16}$ "W

**Standard Packing:** 100 / Carton - 16 lbs

**Carton Size:** 28" x 14" x 6"

Dim. Weight for 3rd Party & Air Shipments: 17 lbs

**Standard Service 5 Work Days**

**RUSH SERVICE AVAILABLE** 🌐

**IMPORTANT NOTE:** The customer is responsible for the fit of the frame on the car and to make sure the style does not cover registration stickers or other important information. Holes may interfere with copy on four hole frames. Please call or email for **FREE** random samples

## 1499B - Classic Frame (2 holes)

## 1499H - Classic Frame (4 holes)

**Imprint Area:** Narrow -  $\frac{1}{2}$ "H x 6 $\frac{5}{8}$ "W wide - 1"H x 11 $\frac{1}{2}$ "W

**Additional Colors:** Add \$0.30 (v) / color

**Silkscreen Imprint:** See Standard Colors

**Product Size:** 6 $\frac{5}{16}$ "H x 12 $\frac{7}{16}$ "W

**Standard Packing:** 100 / Carton - 16 lbs

**Carton Size:** 26" x 14" x 8"

Dim. Weight for Air & 3rd Party Shipments: 21 lbs

**Standard Service 5 Work Days**

**RUSH SERVICE AVAILABLE** 🌐

**1499B / 1499H License Plate Retaining Clips on the Back of the Wide Panel**



### 1458/1499 Frame Colors



WHITE



RED

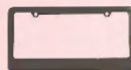

GRAY



ROYAL BLUE

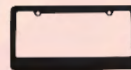

BLACK



Black Frames are Molded with 95% "Home" Recycled Polystyrene



# LICENSE PLATE FRAMES



AUTOMOTIVE



SF21H  
(Four Notes)

SF31

4R	200	500	1000	2500
SF21	\$1.55	\$1.43	\$1.31	\$1.19
SF31	\$1.55	\$1.43	\$1.31	\$1.19

Price includes one color imprint. Same color top & bottom

**Additional Colors:** Add \$0.30 (v) / color

**Silkscreen Imprint:** See Standard Colors

**Product Size:** 6<sup>5</sup>/<sub>16</sub>"H x 12<sup>1</sup>/<sub>16</sub>"W

**Standard Packing:** 100 / Carton - 16 lbs

**Carton Size:** 26" x 14" x 8"

Dim. Weight for Air & 3rd Party Shipments: 21 lbs

**Standard Service 5 Work Days**

**RUSH SERVICE AVAILABLE**

## SF21B - Corner View Frame (2 holes)

## SF21H - Corner View Frame (4 holes)

- Reversible - Wide Area Can Be On Top Or Bottom

**Imprint Area:** Narrow area - 5<sup>1</sup>/<sub>16</sub>"H x 11<sup>1</sup>/<sub>16</sub>"W

Wide area - 1<sup>1</sup>/<sub>8</sub>"H x 7<sup>3</sup>/<sub>8</sub>"W

SF21H wide area - 1<sup>1</sup>/<sub>4</sub>"H x 6<sup>3</sup>/<sub>8</sub>"W (between holes)

## SF31 - Full View Frame

- Four-Hole-Frame Designed To Fit Most Cars
- Meets All State Requirements

**Imprint Area:** 5<sup>5</sup>/<sub>16</sub>"H x 11<sup>1</sup>/<sub>8</sub>"W /side

## SF21/SF31 License Plate Retaining Clips on the Back of the Side Panels

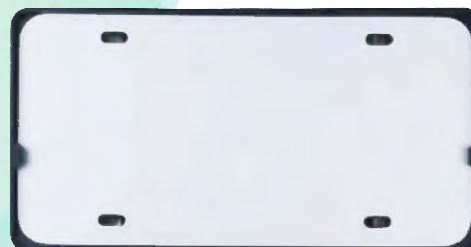

### SF21/SF31 Frame Colors



WHITE



BLACK



Black Frames are Molded with 95% "Home" Recycled Polystyrene



- Screen Charge: \$55 (v) / color / side • Re-Order Set-up Charge: \$25 (v) / color • Less Than Minimum: Add \$50 (v) to min. price • Half Catalog Minimum
- Email Proof: \$10 (v) on request • Product Proof: \$40 (v) / color • PMS Match: \$50 (v) / color (provide sample on re-orders) Not available on digital
- All Prices Subject to Change • Visit [GARYLINE.COM](http://GARYLINE.COM) for current product and pricing info.



# 3D LICENSE PLATE FRAMES



## 3D License Frames

- Custom Molded License Plate Frame in Durable High-Impact Plastic With Your Logo & Copy in Raised Letters
- Available in 12 Styles to Fit Any State
- Retaining Clips Hold the Plate Firmly in Place
- Four-Hole Frames are Reversible To Show the Wide Area at the Top or Bottom



**Product Size:** 6<sup>5</sup>/<sub>16</sub>"H x 12<sup>7</sup>/<sub>16</sub>"W  
**Shipping Weight:** 100 / Carton - 16 lbs - 26" x 14" x 8"  
 Dim. Weight For Air & 3rd Party Shipments: 21 lbs  
**Less Than Minimum:** Not Available - Absolute Min. 500  
**Metallic Imprints:** Matte Silver, Matte Gold, Bright Silver foil  
 If not specified we will use matte metallics for best visibility.  
 Add \$0.15 (v) / unit for metallic imprint.  
**Multi-Color Imprints:** Must leave 1/8" space between colors  
**PMS Match:** Not Available

License Plate Retaining Clips on the Back of the Side Panels



**IMPORTANT NOTE:** The customer is responsible for the fit of the frame on the car and to make sure the style does not cover registration stickers or other important information. Holes may interfere with copy on four hole frames. Please call or email for **FREE** random samples

 <b>RF11</b> Side Imprint Frame	 <b>RF21B - PRF21B</b> Corner View Frame	 <b>RF31</b> Full View Frame 4 Holes	 <b>RF41B - PRF41B</b> Traditional Frame	 <b>RF51B - PRF51B</b> Two Corner Frame	 <b>RF71B - PRF71B</b> Maximum Frame
 <b>PRF11</b> Side Imprint Frame	 <b>RF21H - PRF21H</b> Corner View Frame 4 Holes	 <b>PRF31</b> Full View Frame 4 Holes	 <b>RF41H - PRF41H</b> Traditional Frame 4 Holes	 <b>RF51H - PRF51H</b> Two Corner Frame 4 Holes	 <b>RF71H - PRF71H</b> Maximum Frame 4 Holes
Top: 3/8"H x 11"W Bottom: 3/8"H x 11"W Sides: 5"H x 1/2"W	Narrow Area: 3/8"H x 11/4"W Wide Area: 1/8"H x 7 3/8"W Between Holes: 1/8"H x 6 3/8"W Corners: 7/16"H x 1 3/4"W	Top: 3/8"H x 11/4"W Bottom: 3/8"H x 11/4"W	Narrow: 1/2"H x 6 3/8"W Wide: 3/4"H x 11/4"W 6 3/8" between holes	Narrow: 7/8"H x 6 3/8"W Wide: 1"H x 11/4"W 6 3/8" between holes	Narrow: 5/8"H x 11/4"W Wide: 7/8"H x 11/4"W 6 3/8" between holes

### Raised Frame Colors



WHITE



BLACK



VIOLET 7698

### Standard Imprint Colors\*



BLACK



YELLOW 109



GREEN 348



REFLEX BLUE



ORANGE 1665



PROCESS BL 2925



RED 193

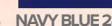

NAVY BLUE 289



WHITE



BURGUNDY 216

\*PMS Match Not Available

♻️ Black Frames are Molded with 95% "Home" Recycled Polystyrene ♻️

# 3D LICENSE PLATE FRAMES



RF31

## RF Hi Impact 3-D Frames

- Custom Molded In High Impact Plastic
- Logo & Copy In High Visibility Raised Letters
- Available In 12 Styles To Fit Any State  
(See Page 270)

4R	500	1000	2500	5000
RF21 - RF71	\$1.64	\$1.49	\$1.34	\$1.19

Price includes one color imprint on top & bottom

**Mold Setup: \$175 (v) / Imprint**

Waived on exact reorders or if you supply a previously molded frame for exact repeat.

**Additional Colors:** Add \$0.40 (v) / color  
Multicolor Imprint must have 1/8" separation between colors

**Hot Stamp:** See imprint colors  
Add \$0.15 (v) / unit for metallic imprint.  
PMS Match Not Available

**Standard Service 10-15 Work Days**

## RF11 - Side Imprint 3-D License Frame

- Side Imprints Provide Extra Ad Copy & Provides Full View For All License Plates
- Molded In High-Impact Plastic

4R	500	1000	2500	5000
RF11	\$1.89	\$1.74	\$1.59	\$1.44

Price includes one color imprint on four sides

**Mold Setup: \$175 (v) / Imprint**

Waived on exact reorders or if you supply a previously molded frame for exact repeat.

**Additional Colors:** Add \$0.40 (v) / color  
Multicolor Imprint must have 1/8" separation between colors

**Hot Stamp:** See page 270 for imprint colors  
Add \$0.15 (v) / unit for metallic imprint.  
PMS Match Not Available

**Standard Service 10-15 Work Days**



RF11

## PRF Premium ABS 3-D Frames

- Molded In Premium ABS Material
- Longer Wear In Colder Climates

4R	500	1000	2500	5000
PRF21 - PF71	\$1.80	\$1.65	\$1.50	\$1.35
PRF11 w/ Side Imprint	\$2.10	\$1.95	\$1.80	\$1.65

Price includes one color imprint on top and bottom

**Mold Setup: \$175 (v) / Imprint**

Waived on exact reorders or if you supply a previously molded frame for exact repeat.

**Additional Colors:** Add \$0.40 (v) / color  
Multicolor Imprint must have 1/8" separation between colors.

**Hot Stamp:** See imprint colors  
Add \$0.15 (v) / unit for metallic imprint.  
PMS Match Not Available

**Standard Service 10-15 Work Days**



PRF71B





# AD PLATES

- Advertise All Over Town with these Colorful Custom License Plates
- Great for Schools Radio Stations, Unions & Auto Dealers
- Available In 3 Thicknesses For Any Budget
- All Plates Are Printed With High Gloss UV Inks For Maximum Impact and Durability



LP30



LP55 shown with Optional Full-Color Digital

4R	250	500	1000	2500
LP20	\$1.19	\$1.07	\$0.95	\$0.83
LP30	\$1.35	\$1.23	\$1.11	\$0.99
LP55	\$1.90	\$1.75	\$1.60	\$1.45

Price includes one color imprint

**Imprint Area:** 5½”H x 11½”W or 4”H x 11½”W between holes

**Additional Colors:** Add \$0.25 (v) / color

**Product Size:** 6”H x 12”W

**Bleed or Border Imprint:** Add \$0.05 (v) / unit

**Silkscreen Imprint:** See Standard Colors

**Standard Service 5 Work Days**

**RUSH SERVICE AVAILABLE**

## LP20 - 20 mil Ad Plate

Shipping Weight: 30 lbs / Carton of 500 (13” x 13” x 5”)

## LP30 - 30 mil Ad Plate

Shipping Weight: 23 lbs / Carton of 250 (13” x 13” x 5”)

## LP55 - 55 mil Ad Plate

Shipping Weight: 22 lbs / Carton of 125 (13” x 13” x 5”)

**Brilliant Color!**  
**PROCESS DIGITAL PRINTING**

Add \$1.35 (v) / unit. Setup \$65 (v) / imprint

Bleed Imprint Add \$0.25 (v) / unit

Standard Production time is 7-10 work days.

# STADIUM BLANKETS

## SB5060 - Fleece Stadium Blankets

- Stay Warm & Support Your Team In Style
- 60”H x 50”W Fleece Blanket
- Embroidered Imprint

4R	50	100	200	500
SB5060	\$11.49	\$10.99	\$10.49	\$9.99

Price Includes up to 7000 stitches in one corner in up to 8 thread colors



SB5060

**Imprint Area:** 9 Sq. inches

**Fabric:** 180 gsm. Polyester Fleece

**Additional Stitches:** Add \$25 (v) digitizing plus \$0.35 (v) run charge / 1000 stitches

**Product Size:** 60”H x 50”W

**Standard Packing:** 25 / Carton - 25 lbs

**Carton Size:** 20” x 20” x 16”

Dim. Weight for 3rd Party & Air Shipments: 47 lbs

**Standard Service 7-10 Work Days**



### Optional Carrying Strap

Add \$.50 (v) / unit Bulk

Add \$.90 (v) / unit Assembled

**Stock Embroidery Thread Colors:** Athletic Gold (130), Black, Blue (661), Brown (478), Dark Green (349), Dark Red (202), Gray, Green (356) Hot Pink (233), Light Blue (278), Navy Blue (2767), Orange (021), Red (193), Teal (321), Violet (268), White, Yellow (108)

**Metallic Thread:** Add \$.20 (v) / 1000 stitches

### SB5060 Blanket Colors



RED

BURGUNDY

YELLOW

GREEN

ROYAL BLUE

NAVY BLUE

VIOLET

BLACK

CHARCOAL

- Screen Charge: \$55 (v) / color / side • Re-Order Set-up Charge: \$25 (v) / color • Less Than Minimum: Add \$50 (v) to min. price • Half Catalog Minimum
- Email Proof: \$10 (v) on request • Product Proof: \$40 (v) / color • PMS Match: \$50 (v) / color (provide sample on re-orders) Not available on digital
- All Prices Subject to Change • Visit [GARYLINE.COM](http://GARYLINE.COM) for current product and pricing info.



# PICNIC BLANKETS

## SB47P - Roll-Up Picnic Blanket

- Your Customers Will Appreciate this Useful Gift
- Warm and Comfortable Fleece Lining
- Water Resistant Polyester Back
- Choice of 6 Fleece Patterns



SB47P

4R	60	120	240	600
SB47P	\$12.00	\$11.25	\$10.50	\$9.75

Price includes one color imprint on front pocket

Imprint Area: 2"H x 5"W  
 Silkscreen Imprint: See Standard Colors  
 Product Size: 47"H x 52"W when open  
 Standard Packing: 15 / Carton - 16 lbs  
 Carton Size: 21" x 16" x 16"  
 Dim. Weight for 3rd Party & Air Shipments: 32 lbs

Standard Service 5 Work Days  
**RUSH SERVICE AVAILABLE** 

### SB47P Blanket Patterns & Colors



### SB47P Blanket Patterns & Colors





# PICNIC BLANKETS



SB48P



## SB48P - Picnic Stadium Blanket

- Water Resistant Polyester Back
- Warm and Comfortable Fleece Lining
- Convenient Velcro Closure & 12" Handles
- Black Cover with Choice of 7 Liner Colors

	4R	20	60	120	240
SB48P	\$22.20	\$21.45	\$20.70	\$19.95	

Price includes one color imprint on front pocket

**Imprint Area:** 5"H x 7"W  
**Silkscreen Imprint:** See Standard Colors  
**Product Size:** 48"H x 56"W when open  
 10"H x 14"W x 4"D when folded

**Standard Packing:** 10 / Carton - 18 lbs  
**Carton Size:** 21" x 16" x 15"  
 Dim. Weight for 3rd Party & Air Shipments: 38 lbs

**Standard Service 5 Work Days**  
**RUSH SERVICE AVAILABLE** 🌍

## SB810 - Travel Blanket In A Tote

- Fleece Blanket Fits In Tote for Easy Travel
- Perfect for Auto or Plane Trips
- 60"W x 47" 90gsm Brushed Fleece Blanket

	4R	50	100	200	500
SB810	\$7.09	\$6.59	\$6.09	\$5.59	

Price includes 1 color imprint on the tote bag

**Imprint Area:** 4" x 8" on front pocket  
**Screen Print:** See Standard Colors  
**Product Size:** 8" x 10" x 2" in bag  
**Blanket Size:** 47" x 60" 90g brushed fleece  
**Standard Packing:** 50 / Carton - 22 lbs  
**Carton Size:** 21" x 16" x 13"  
 Dim. Weight for 3rd Party & Air Shipments: 32 lbs

SB810



### SB48P Blanket Patterns & Colors



### SB810 Blanket & Tote Colors



• Screen Charge: \$55 (v) / color / side • Re-Order Set-up Charge: \$25 (v) / color • Less Than Minimum: Add \$50 (v) to min. price • Half Catalog Minimum  
 • Email Proof: \$10 (v) on request • Product Proof: \$40 (v) / color • PMS Match: \$50 (v) / color (provide sample on re-orders) Not available on digital  
 • All Prices Subject to Change • Visit [GARYLINE.COM](http://GARYLINE.COM) for current product and pricing info.





## STADIUM BLANKETS

### SB4853H - Stadium Blanket

- Watch the Game in Warmth & Comfort
- 180 GSM Fleece Blanket
- Fleece Blanket Opens to 48" x 53"
- Rolls Up with Velcro Closure & Handle Included

4R	50	100	250	500
SB4853H	\$9.55	\$8.95	\$8.35	\$7.75

Price includes one color imprint

**Imprint Area:** 2 1/8"H x 5"W

**Silkscreen Imprint:** 1 Color Maximum Imprint  
See Standard Colors

**Fabric:** Fleece - 180 gsm

**Product Size:** 48"H x 53"W

**Standard Packing:** 25 / Carton - 25 lbs

**Carton Size:** 20" x 20" x 16"

Dim. Weight for 3rd Party & Air Shipments: 47 lbs

**Standard Service 5 Work Days**



SB4853H

#### SB4853H Colors



RED

ROYAL BLUE

BLACK

# STADIUM CUSHIONS

CHEERING

## Fabric Stadium Cushions

- Team Spirit Never Felt So Good
- Enjoy the Big Game on a Warm Seat
- 210D Polyester Fabric
- Water Resistant
- Front Program Pocket

4R	120	240	520	1000
PCUSHP	\$6.85	\$6.35	\$5.85	\$5.35
PCUSH142	\$7.45	\$6.95	\$6.45	\$5.95

Price includes one color imprint on one side

Imprint Area: PCUSHP - 8"H x 10"W

PCUSH142 - 8½"H x 11"W

Additional Colors: Add \$0.60 (v) / color / side

PCUSHP Product Size: 13½"H x 13½"W x 1½" Cushion

Standard Packing: 40 / Carton - 15 lbs

Carton Size: 29" x 29" x 15"

Dim. Weight for 3rd Party & Air Shipments: 91 lbs

PCUSH142 Product Size: 14"H x 14"W x 2" Cushion

Standard Packing: 28 / Carton - 15 lbs

Carton Size: 29" x 29" x 15"

Dim. Weight for 3rd Party & Air Shipments: 91 lbs

Silkscreen Imprint: See Standard Colors.

Standard Service 5 Work Days

**RUSH SERVICE AVAILABLE** 



## Brilliant Color! 4C PROCESS DIGITAL PRINTING

Add \$1.20 (v) / unit. Minimum 240 units.

Setup \$65 (v) / imprint.

Product Proof \$135 (v) / imprint.

Less than minimum Add \$80 (v).

Standard service 10 work days.



### PCUSHP Cushion Colors



PCUSH142 shown with Optional  
**Full-Color Digital**





# BASEBALL HELMET BOWL

## BHB8 - Baseball Helmet Bowl

- Fun Promos For Ball Parks, Restaurants, Festivals & Outdoor Events
- Souvenir Baseball Helmet Bowls are Great for Serving Ice Cream & Snacks
- 8 oz. Reusable Bowl is BPA-Free & Dishwasher Safe
- Available in 7 Bright Team Colors



4R	250	500	1000	2500
BHB8	\$1.44	\$1.29	\$1.14	\$0.99

Price includes one color imprint / 1 location



**Imprint Area:** Front: 3/4”H x 1-1/4”  
Sides: 1”H x 1-1/2”  
Back: 3/4”H x 1-1/4”

**Additional Colors:** Add \$0.25 (v) / color

**Pad Print Imprint:** See Standard Colors

**Product Size:** 5-1/2” x 3-1/2” x 2-1/2”

**Standard Packing:** 250 / Carton - 30 lbs

**Carton Size:** 16” x 15” x 12”

**Standard Service 5 Work Days**

**RUSH SERVICE AVAILABLE**



# CLAPPERS

## PCLAP - Clapper

- Clappers Are Loud & Fun for Everyone!
- Support the Home Team with Their Logo on Front & Sponsor Logo on Back



PCLAP



4R	250	500	1000	2500
PCLAP	\$1.09	\$0.99	\$0.89	\$0.79

Price includes one color imprint on one side

**Imprint Area:** 1 1/8" x 1 1/8"

**Additional Colors:** Add \$0.25 (v) color / side

**Pad Print Imprint:** See Standard Colors

**Product Size:** 7 1/2"H x 3 1/4"W

**Standard Packing:** 250 / Carton - 16 lbs

**Carton Size:** 21" x 16" x 13"

Dim. Weight for 3rd Party & Air Shipments: 32 lbs

**Standard Service 5 Work Days**

**RUSH SERVICE AVAILABLE** 

### Clapper Hand Colors



WHITE

RED

YELLOW

GREEN

BLUE

BLACK

- Screen Charge: \$55 (v) / color / side • Re-Order Set-up Charge: \$25 (v) / color • Less Than Minimum: Add \$50 (v) to min. price • Half Catalog Minimum
- Email Proof: \$10 (v) on request • Product Proof: \$40 (v) / color • PMS Match: \$50 (v) / color (provide sample on re-orders) Not available on digital
- All Prices Subject to Change • Visit [GARYLINE.COM](http://GARYLINE.COM) for current product and pricing info.



# MEGAPHONES



## MEGA8 - 8" Megaphone

- Your Advertising Message will Come Across Loud & Clear
- Second Side Imprint - No Extra Charge for Sponsor Logos
- Printed With Food Compliant, Durable UV Ink

4R	200	600	1000	2400
MEGA8	\$1.21	\$1.09	\$0.97	\$0.85
MEGAGL-Glow in the Dark	\$1.35	\$1.23	\$1.11	\$0.99

Price includes one color imprint

**Imprint Area:** 5"H x 1½"W to 3¼"W irregular  
Same color second side no extra charge

Please specify "Upright" / "Display" / or "Yelling" imprint position

**Additional Colors:** Add \$0.40 (v) / color / side

**Multi-Color Imprint Area:** 3¾"H x 1½"W to 2½"W

Note - Due to the steep taper of megaphones, multicolor imprints are one side only and close registration cannot be guaranteed

**Silkscreen Imprint:** See Standard Colors

**Standard Packing:** 200 / Carton - 30 lbs

**Carton Size:** 24" x 12" x 15"

Dim. Weight for 3rd Party & Air Shipments: 32 lbs

**Standard Service 5 Work Days**

**RUSH SERVICE AVAILABLE** 



MEGA8

## MEGAPHONE IMPRINT POSITIONS





### MEGAGL Glow in the Dark Megaphone

See page 141 for more Glow in the Dark products



## Megaphone Colors



 Black and Eco-Navy Molded With 30% "Home" Recycled Polypropylene 

# MEGAPHONES



## MEGAP - Megaphone with Popcorn Cap

- Great for Game Day Fund Raisers
- Popcorn Cap Makes Megaphone a 24 oz. Container
- Printed with Food Compliant, Durable UV Ink
- BPA Free - Food Contact Compliant
- Ships Assembled & Ready to Use



**MEGAC**  
With Printed  
Popcorn Cap

4R	200	600	1000	2400
MEGAP - Unimprinted Cap	\$1.41	\$1.29	\$1.17	\$1.05
MEGAC - Printed Cap	\$1.56	\$1.44	\$1.32	\$1.20

**MEGAP** - Price includes 1 color imprint on megaphone only  
**MEGAC** - Price includes 1 color imprint on megaphone and cap - requires two screen charges

**Megaphone Imprint Area:** 5"H x 1½"W to ¾"W irregular  
 Same color second side no extra charge

**Additional Colors:** Add \$0.40 (v) / color / side

**Multi-color Imprint Area:** 3¾"H x 1½" to 2½"W

**Multi-color Imprints:** 1 side only Pad Print

**Cap Imprint Area:** 1¼" diameter - Pad print

**Silkscreen Imprint:** See Standard Colors

**Screen Charge:** \$50 (v) / color / side

**Standard Packing:** 100 / Carton - 18 lbs

**Carton Size:** 24" x 12" x 15"

Dimensional Weight for Air & 3rd Party Shipments: 32 lbs

**Standard Service 5 Work Days**

**RUSH SERVICE AVAILABLE** 🌐

### STANDARD IMPRINT AREA



### MEGAPHONE IMPRINT POSITIONS



Available in 11 Stock Colors  
 See page 284.



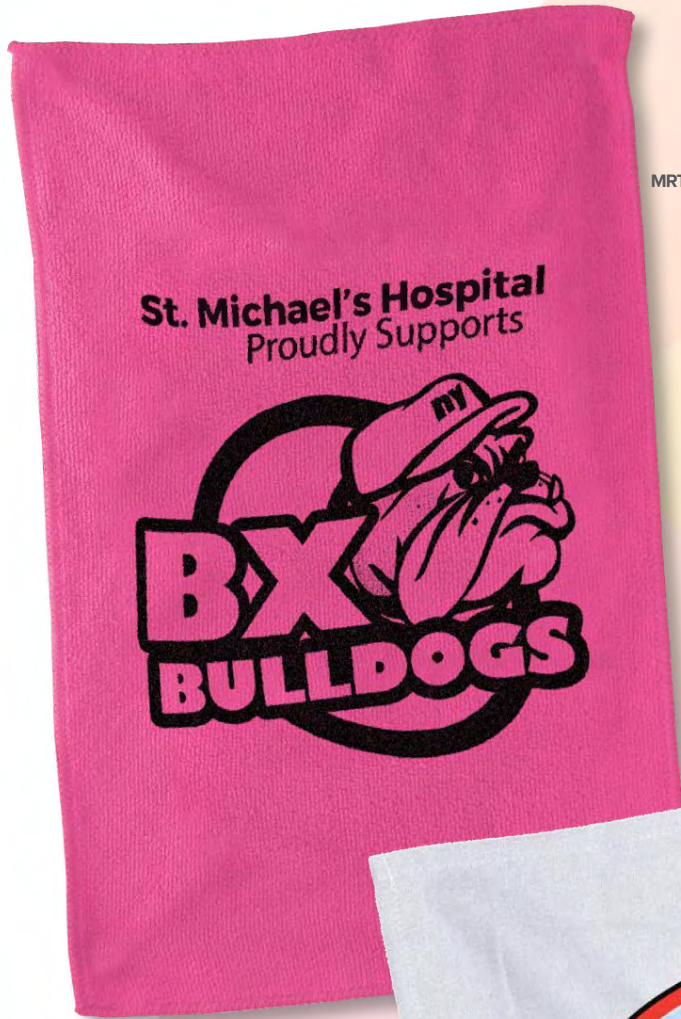

MRT11C

## RALLY TOWELS

### MRT18 - Micro Fiber Rally Towel

- Show Your Support for the Local Team with Sponsored Rally Towels
- 250 gsm Micro Fiber
- 11"x18" Hemmed Rally Towel
- Available in 9 Colors

4R	250	500	1000	2500
MRT18 - White	\$1.78	\$1.63	\$1.48	\$1.33
MRT11C - Colors	\$1.88	\$1.73	\$1.58	\$1.43

Price includes one color imprint on one side

**Imprint Area:** 8" x 12" One side only.  
**Second Color:** Add \$0.50 (v) / unit  
**Product Size:** 11"W x 18"H  
**Product Color:** White Only  
**Silkscreen Imprint:** See Standard Colors  
**Standard Packing:** 250 / Carton - 25 lbs  
**Carton Size:** 22" x 16" x 16"  
**Dim. Weight for Air & 3rd Party Shipments:** 41 lbs

**Standard Service 5 Work Days**  
**RUSH SERVICE AVAILABLE** 



MRT11 shown with Optional Full-Color Digital

Rally Towels are screen printed. Surface coating is not recommended for use as a gym or athletic towel

### Brilliant Color! 4C PROCESS DIGITAL PRINTING

Add \$1.20 (v) / unit. Setup \$65 (v) / imprint.  
 Product Proof \$135 (v) / imprint. Less than minimum add \$80(v).  
 Rush service not available. Standard service 10 work days.

#### MRT11 Colors





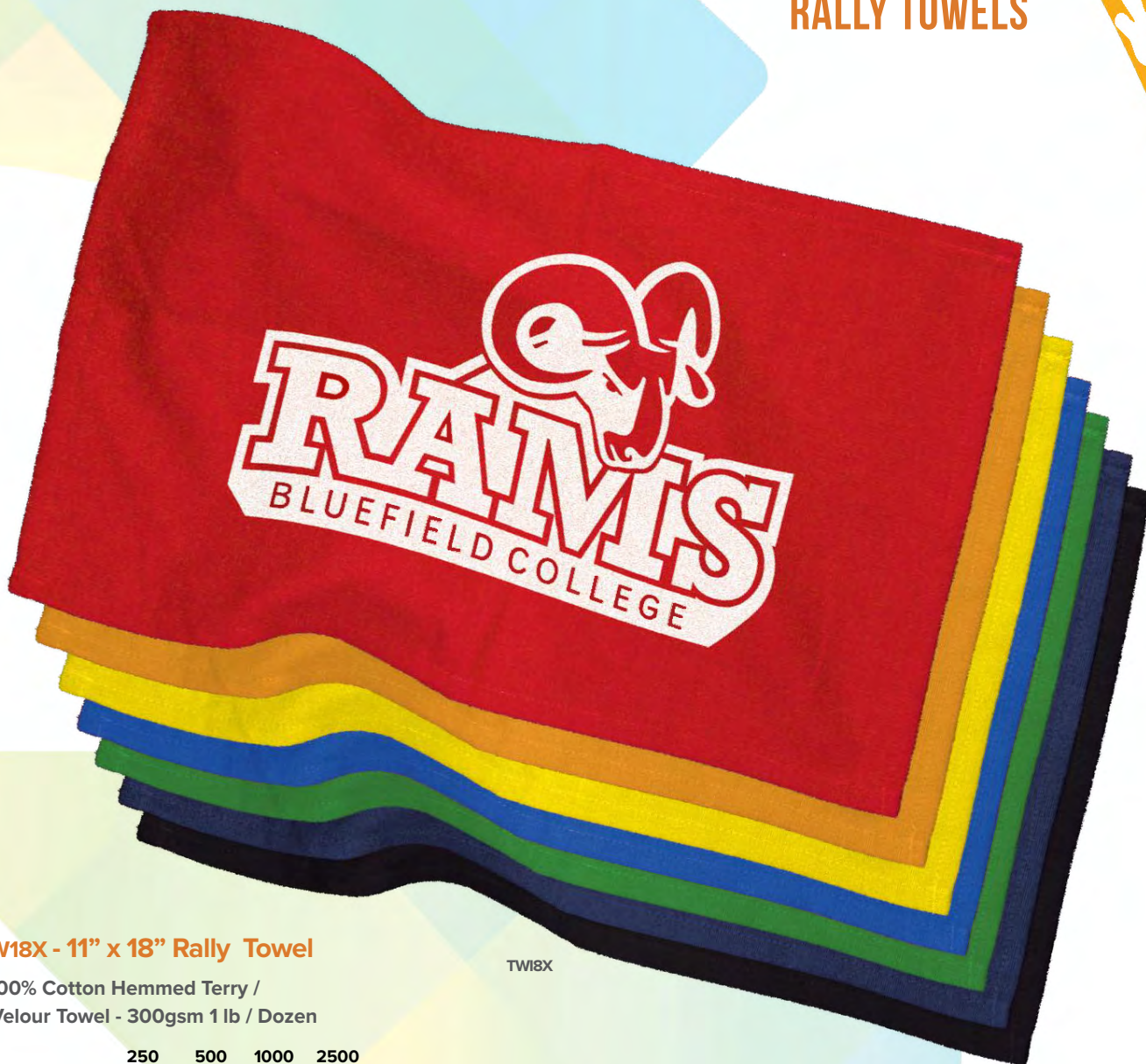

## TW18X - 11" x 18" Rally Towel

TW18X

- 100% Cotton Hemmed Terry / Velour Towel - 300gsm 1 lb / Dozen

4R	250	500	1000	2500
TW18X - White	\$2.10	\$1.95	\$1.80	\$1.65
TW18XC - Colors	\$2.20	\$2.05	\$1.90	\$1.75

Price includes one color imprint on one side

**Imprint Area:** 12"H x 8"W One side only.

**Second Color:** Add \$0.50 (v) / unit

**Silkscreen Imprint:** See Standard Colors

**Silkscreen Transfer Imprint:** Add \$0.40 (v) / unit

**Product Size:** 11" x 18"

**Standard Packing:** 250 / Carton - 30 lbs

**Carton Size:** 22" x 16" x 16"

Dim Weight for 3rd Party & Air Shipments: 41 lbs

**Standard Service 5 Work Days**

**RUSH SERVICE AVAILABLE** 

## Brilliant Color! 4C PROCESS DIGITAL PRINTING

Add \$1.20 (v) / unit. Setup \$65 (v) / imprint.

Product Proof \$135 (v) / imprint.

Less than minimum add \$80(v)

Rush service not available.

Standard service 10 work days.

\*Rally Towels are screen printed. Surface coating is not

Recommended for use as a gym or athletic towel.

Please choose **Silkscreen Transfer** to avoid imprint breakup.\*

### TW18X Colors



RED

ORANGE

YELLOW

GREEN

ROYAL BLUE

NAVY BLUE

WHITE

BLACK



# Terms & Conditions of Sale



## ORDERING INFORMATION

### PURCHASE ORDER CHECKLIST

Avoid production delays, make sure your order is **CLEAR** and **COMPLETE**. To begin production, we need **ALL** of the following information on the PO:

- Correct Style Number & Quantity
- Product Color, Lid Color & Imprint Color
- Correct Pricing and Set-up Charges
- Vector Artwork, Layout & PDF Composite
- Confirmed Ship-to Address, Including Suite Number & Shipping Method
- Requested Ship Date & In Hands Date
- Contact Name, Phone Number & E-mail Address
- Approved Credit or Prepayment
- Approved Paper Proof or Product Proof
- Clear Instructions for any Special Requests
- Freight Quotes **MUST** be noted on PO - shipping costs cannot be changed later, so quote will not be honored if not on the PO.

**Missing Information will delay production at least one business day.**

**E-MAILED ORDERS** must include PO# in the Subject line, Company Name, and Contact Information. Do Not Include Order Information in the body of the E-mail that is not included on the PO. We prefer to receive order and art together in the same email.

### STANDARD SERVICE ORDERS –

Send order and art TOGETHER to [orders@garyline.com](mailto:orders@garyline.com)

### RUSH SERVICE ORDERS –

Send order and art TOGETHER to [rushorders@garyline.com](mailto:rushorders@garyline.com)

**FAXED ORDERS** will be considered originals. Faxed art will be subject to art re-creation charge.

**ART FILES** - Please send an art file attachment and a pdf / hard copy so we can visually confirm that the art matches the art file. Art files should be sent in the same email as the PO to [orders@garyline.com](mailto:orders@garyline.com).

**ORDER ACCEPTANCE:** All orders are subject to review and we assume no liability until order is accepted.

**PRICES:** Subject to change. Visit [www.garyline.com](http://www.garyline.com) for current prices. If no price is listed on the order, we will add standard pricing and all appropriate set-up and rush charges. Pricing is considered agreed and accepted if we are not notified of a discrepancy after the Acknowledgment and before invoicing.

### VOLUME QUOTE REQUESTS & CO-OP PROGRAMS:

Email [quotes@garyline.com](mailto:quotes@garyline.com)

**SCREEN CHARGE:** \$55 (v) / color / location / copy change on all new orders.

**REPEAT ORDERS** - Must specify previous Invoice or PO#, Style #, Color & Imprint Color. Reorder Set-Up: \$25 (v) / color / location  
Orders more than 2 years old will require a new screen charge and must be accompanied by new artwork. Reorder copy must remain EXACTLY the same. **Do not specify re-order if there is a copy or item change.**

Product colors vary by lot and cannot be guaranteed exact match to previous PO. **To match a prior imprint color or product color exactly, you must submit a sample from the prior order.** To confirm current product color, order a free sample from [samples@garyline.com](mailto:samples@garyline.com)

**CONFIRMATION ORDERS** - Garyline is not responsible for duplicate orders if "Confirmation" or "Do Not Duplicate" is not clearly marked, or for duplicate orders with no PO# or different PO#'s.

**EXACT QUANTITIES:** \$15 (v) Products are available in multiples of 50 or even case pack at no extra charge unless otherwise noted. Exact quantity charge applies when no overs or unders can be accepted at any location. This must be specified on the order. Credit will not be issued for overs and orders will not be setup again for unders.

**LESS THAN MINIMUM:** Add \$50 (v). Absolute minimum is listed on each page. 1 color, 1 location only. Use first column price – Special pricing and EQP does not apply. Not available on rush service.

## ACKNOWLEDGEMENTS

Order acknowledgement will be automatically e-mailed within 1 day on standard orders showing price, product, quantity, and ship-to address. Estimated ship date may change depending on art, proof, and credit approval. Please review carefully and contact us immediately via phone and email to correct any errors. We will consider no reply as acceptance of price and schedule. Reply to email address shown on the acknowledgments. Additional charges due to artwork and other changes including freight will appear only on the invoice.

## EMAIL PROOFS

Email proof or fax paper proof is available by request: Add \$10 (v) and add one production day. Garyline will not automatically send an email proof. A complimentary email proof will be required on all orders over \$500 (z). Email proof will be sent for orders with unclear layout or excess copy within 1-2 days, a charge of \$10 (v) will apply. Delays in approval or changes will delay order. Production does not begin until we receive a signed proof. One revision will be made at no charge. Additional changes will be charged \$10(v) / revision. Approval of email proof is distributor's responsibility – there will be no credit for errors after proof is approved.

## PRODUCTION PROOFS

\$40 (v) / color / plus Screen and PMS color matching charges. See individual product listings. Production proof adds 5 days to production. Production proof is recommended on large orders.

Product proof for digital transfer is \$135 (v) / imprint - 7 work days.

## RANDOM SAMPLES

No charge up to \$5 / order. Blank samples may be substituted depending on the color and style requested. Please provide shipping account number and shipping method to [samples@garyline.com](mailto:samples@garyline.com)

**UNIMPRINTED / BLANK ORDERS:** End quantity price, catalog minimums apply - minimum order \$100. Unprinted goods are packed differently, and must be ordered in factory case-pack increments. Re-Stocking Charge - 40% for unassembled goods only. Assembled products are not returnable except for product defect.

**ASSORTED PRODUCT COLORS:** Order must state colors requested. Some items have minimum quantity per color or must be ordered in case-pack quantity per color as specified on product page. Maximum 4 colors / order unless specified otherwise. Assorted colors will not be packed in exact quantity / color. Assorted colors within each box in roughly equal quantities (+/- 10%) requires special packing charge of \$.20 (v) / unit. Exact quantity for each color add \$15(v) / in non-case-pack quantities.

**CREDIT CARDS:** Visa, Master Card, Discover & Amex.

**TERMS:** Net 30 days upon approval of credit references.

**SELF-PROMOTIONS:** End column price less 10% - catalog minimum. Imprint must be for same company as P.O. Screen, PMS and Additional Color Charges apply.

**CANCELLATIONS & CHANGES** - All cancellations and changes to an order must be submitted in writing and subject to confirmation. Changes must be made at least 2 work days prior to estimated ship date. Cancellations are subject to charges for the work already completed including artwork, setup charges, labels and production cost.

## PRODUCTION TIME

**Standard Service:** 5 business days on most items for 1 color / 1 location imprint. Additional imprints, email proofs, PMS Match and above catalog quantities will add one or more production days.

**Rush Service:** 1-Day, 2-Day and 3-Day Rush Service is available. See product pages on [garyline.com](http://garyline.com) for available rush production time and rush charges for each item. Rush orders must be received by 4pm EST / EDT. One color / one location imprint only. Email proof will add one day to production. Catalog quantity only – not available for less than minimum. Production time does not include day order is received; production time will begin after approval of credit, receipt of usable art or approval of proof. See page 3 for complete rush service requirements.

Standard and Rush Service can vary in peak-season: May - Sept. See page 3 for details. All orders are subject to our standard conditions of sale and review prior to acceptance.

# Terms & Conditions of Sale

## PACKAGING

**ORDER QUANTITIES:** Orders are shipped in case quantities. Orders will be rounded to the nearest case-pack within 5%

**OVER or UNDER-RUNS:** Due to the difficulty of manufacturing exact quantities, we reserve the right to overrun or under-run by 5-7%. If no over-runs will be accepted, order must clearly specify "no over-runs." These orders are subject to a 5-7% under-run or exact quantity charge of \$15(v). Over-runs will be billed to pre-payment credit card without notification.

**CARTON BREAK / EXACT QUANTITY CHARGE:** \$ 15 (v) / carton. Not Available on all items. Order quantity will be rounded to nearest case quantity within 5%. Sport bottles are available only in case quantities as listed on each product page.  
**SPECIAL PACKING:** Call for pricing  
**INDIVIDUAL POLYBAG:** Add \$0.15(v) unit  
**POLYBAG MULTIPLE UNITS:** Add \$0.75(v) set  
**COLOR ASSORTMENTS IN EACH POLYBAG:** Add \$1.25(v) set  
**MASTER CARTON CHARGE:** \$5 (v) per master carton  
**CUSTOM CARTON LABELING:** \$2.50(v) per carton  
**CUSTOM ITEM LABELING:** \$0.25(v) / supplied label.

## SHIPPING

**F.O.B. Point:** Bronx, NY 10474

Title passes from factory upon consignment of merchandise to the carrier

**DROP SHIPMENTS:** \$10 (v) per end user destination

**SPLIT SHIPMENT DATES:** \$25 (v) within 6 months

**HANDLING CHARGE:** Add \$2.50 (z) / carton – Max. \$20 (z) / shipment

**PREFERRED CARRIERS:** UPS & FedEx are scheduled for daily pick-up. Other carriers will be scheduled for the next day after schedule date. Third party orders with "Must-ship" date may be put on the last truck of the day and distributor will be billed for shipping cost. UPS is the last truck to leave. 3rd party FedEx shipments will be changed to UPS and billed for freight to meet in hand dates.

**US POSTAL SERVICE:** Add one production day. We recommend only using traceable USPS services.

**DROPSHIP PROGRAMS:** \$2.00(v) / carton plus freight or postage. 3rd party shipping is unavailable.

**PALLETIZING:** All truck shipments will be palletized and wrapped. Handling charge is \$16.00 (z) / pallet on 3rd party or collect billing. Truck Shipments that will not be received at a loading dock must specify inside delivery or lift gate service. Extra charges may apply for limited access locations. Extra charges for lift-gate, inside delivery or limited access locations will be billed separately if not specified on the order.

**THIRD PARTY & CUSTOMER DESIGNATED SHIPPERS:** If you provide a 3rd party account number or designate a specific carrier, you assume responsibility from the time the order is ready for pickup and are responsible for any lost or damaged goods. UPS is the last truck to leave. 3rd party FedEx shipments will be changed to UPS and billed for freight to meet in hand dates.

**EARLY SHIPMENTS** will not be adjusted to a less expensive service

**PICK-UP ORDERS:** Customer pick-ups or customer arranged truck pick-ups will be for late afternoon the next day after schedule ship date by preferred carriers. Must provide PO# and Company Name for goods to be released.

**SHIPPING WEIGHTS** are approximate and all cartons are subject to dimensional adjustments by carrier. Use the carton size listed on [garyline.com](http://garyline.com) for each product to calculate 3rd party freight.

**EVENT / IN HAND DATES:** Unless specified, we reserve the right to select the best method of shipping, including overnight air service to meet the event date specified on your purchase order. We will use our preferred carrier and bill for shipping. We are not responsible for carrier delays. Distributor / End User are responsible for the cost of goods if the shipper fails to deliver on time.

**FREIGHT ESTIMATES:** Are valid for 30 days and subject to change based on delivery time, loading dock availability and carrier surcharges. Garyline is not responsible for the difference in actual freight vs. quoted estimates. Our online shipping rate calculator is based on our negotiated rate – Air & 3rd Party shipments are subject to dimensional weight regulations by individual carrier.

**EXPORT DOCUMENTATION:** \$50 (v) (except Canada) Prices do not include duties, taxes, broker fees or freight

**INCORRECT ADDRESSES** and zip codes are subject to \$16 (z) / carton charge-back which will be invoiced later. Address must include suite number.

**RESIDENTIAL DELIVERIES:** If residential is not specified, distributor is responsible for carrier charge backs which will be invoiced later.

## CHANGE OF SHIP METHOD or SHIP-TO ADDRESS:

Must be received 2 days prior to shipment. Change of address after order has been confirmed will be charged \$10 (z) to reprint labels. If cartons have already been labeled add \$1.00 (z) / carton.

## PRODUCT INFORMATION

**PRODUCT COLORS:** Product colors can vary slightly from one production run to the next. PMS numbers listed are not always an exact match. Color variations on imported items must be considered acceptable. Catalog photos and color swatches are approximate. If clarification of product is required, please request a FREE random sample from [samples@garyline.com](mailto:samples@garyline.com)

**SUBSTITUTIONS:** Due to necessary changes and product improvements, we reserve the right to substitute products of similar pricing, value and style for those shown in the catalog.

**PLASTIC ITEMS:** Due to the nature of plastics, scuffs and scratches can be seen on darker colored plastic items. This is unavoidable in the molding and printing process. These marks are not considered a defect and will not be eligible for credit.

**TOTE BAGS:** Colors can vary by dye-lot. Small variances in color are not considered defects. Stitching can also vary +/- 1/2" - all corners are not exactly square - we will align imprint to the top edge. Slight misalignment with the sides will be considered acceptable. Non-woven material has a textured surface that is visible through the imprint especially with heavy ink coverage and is considered acceptable.

**COTTON** Towels and bandanas are not 100% color fast – slight bleed over time is accepted. Stitching can also vary +/- 1/2" - all corners are not exactly square.

**BOTTLE & CUP CAPACITIES** are approximate liquid measure to the rim.

**BOTTLE & CUP WASHING INSTRUCTIONS** are listed on each product page. PETE sport bottles are not dishwasher safe - Hand Wash Only. Other bottles, cups and mugs are top-rack dishwasher-safe, but this does not include restaurant or commercial dishwashers. Imprinting on polypropylene cups and mugs is not permanent and will deteriorate over multiple washings or with abrasive cleaning.

**CLEAR & TRANSPARENT PRODUCTS** – imprints on clear and frost products appear lighter due to the background light. Second Side imprints are not recommended on clear products. Dark or black imprints on transparent red, green, violet and smoke have very little contrast and are not recommended.

## GENERAL INFORMATION

**USE OF LOGOS:** By placing an order with Garyline, the purchaser represents the authority to purchase and distribute merchandise with the names, logos, trademarks and copyrights provided with your order and agrees to indemnify and hold harmless Garyline, its affiliates and representatives from and against all claims, liabilities and expenses arising out of or relating to an actual or alleged infringement of any trademark, copyright, service mark, etc.

**RETAIL PRODUCTS:** The products we offer are intended as promotional products and not for retail sale. Retail products may have special quality, packaging or labeling requirements which must be disclosed before ordering and added to the product specifications. Products intended for retail sale must be noted on PO.

**CATALOG IMAGES:** All imprinted merchandise shown in the catalog is for illustration and does not imply endorsement and/or availability for sale to anyone other than the owner of the logo.

**INVENTORY AVAILABILITY:** Most products in this catalog can be manufactured in-house to meet your order requirements. All orders are subject to acceptance based on inventory availability at the time. We will work with you to find an appropriate substitute, but cannot accept liability for inability to ship due to stock shortages.

**FORCE MAJEURE:** Garyline is not liable for non-fulfillment due to strikes, fires, weather, customs delays, inability to obtain raw materials, or other causes beyond our control. All sales are subject to our standard Conditions of Sale. We are not liable for consequential or special damages due to any delay.

## CLAIMS & RETURNS

All shipments leave the factory in good condition after inspection. All shipments should be thoroughly checked upon arrival. Factory must be notified within 30 days of any defects, omissions or errors in manufacturing or shipping, and must receive samples for inspection prior to return authorization. Only authorized returns will be accepted. If returned goods are inspected and found to be acceptable they will be made available for reshipment and no credit will be issued. No credit will be issued if merchandise is not available for return. Garyline's liability shall not exceed the value of the order or include consequential damages.





## ART REQUIREMENTS

The Quality of Your Artwork Determines the Quality of the Imprint.

**Art touch-up, clarifications and revisions will delay production.**

### LAYOUT

Please provide a detailed layout. If size and/or position are not specified Garyline will use its discretion. Maximum imprint area will be used unless otherwise specified on the order. If an email proof is needed we will add one production day.

### STRAIGHT LINE COPY

Up to 4 lines will be typeset. We will send an email proof – add \$10(v) email proof charge and add one production day. Excess or curved copy may require art charge. Customer is responsible for proofreading.

### COPY SIZE

Varies depending on product. We will use our discretion for best imprint. Larger text may be required on products with a porous surface such as Pocket Can Holders, Towels and Tote Bags - Non-serif type styles are recommended on these items.

### EMAIL PROOF AVAILABLE UPON REQUEST

Add \$10 (v). Email proof is required for more than 3 lines of text. Changes to Email proof: Add \$10 (v) / change. Production time begins after final approval.

### DIGITAL ARTWORK FILES

We accept b&w or multicolor art sent in a vector format, saved as .eps, .pdf or .ai file. All fonts must be converted to outlines. Full-color digital art must be created at a minimum of 600dpi saved as .tiff or .eps format. All placed images must be embedded. PDF or hard copy of the file must accompany the order so we can visually confirm that it matches the art file.

### ACCEPTABLE PROGRAMS AND FILE FORMATS

- **ILLUSTRATOR:** "Create outlines" on all fonts. (.AI, .PDF, and .EPS are acceptable file formats.)
- **PHOTOSHOP:** Full-color digital art must be created at a minimum of 600dpi. Scanned halftones and multicolor raster art is not acceptable. (.TIFF and .EPS are acceptable file formats.)
- **COREL DRAW:** Change all fonts to curves. Art must be exported as an .ai or .pdf file.
- .AI, .PDF, and .EPS are the acceptable file formats. Placed images in color are unacceptable. The preferred format is Adobe Illustrator PDF. We do not accept page layout programs such as MS Word. File formats such as .doc, .pub, .vcf and .dat are unacceptable.

- **ACCEPTABLE FILE STORAGE:** CD, DVD, Email, FTP, Dropbox

### EMAIL REQUIREMENTS

Send your purchase order with digital art together to [orders@garyline.com](mailto:orders@garyline.com)

- Must meet all the requirements for digital artwork files.
- Send initial art and order instructions only. Garyline is not responsible for any changes requested through this email.
- Files 5MB must be compressed using Stuffit, Winzip or Zipit
- Must include purchase order number in subject line, distributor company name and phone number
- Must include style number, product color, and imprint color

### FTP ARTWORK UPLOADS

- Go to [garyline.com](http://garyline.com)
- Click "Upload Artwork& Purchase Order" - follow the instructions
- Must meet all the requirements for digital artwork files

### ARTWORK CHANGES

All changes to order & art must be confirmed in writing to the email address provided on acknowledgement. All changes must reference PO#.

### RE-CREATION

Factory will determine whether art is acceptable and any changes required for best imprint. Low-res files (below 600dpi) will require clean- up or re-creation. \$15 (v) / imprint multi-color imprints may require color trapping and / or color separation. Changes to art delay production time.

### MULTI-COLOR IMPRINTS

All multi-color imprints must be provided as digital, vector artwork and color-separated with composite or incur a \$50 (z) art charge. Industry standard is 1/16" movement in any direction. Multi-color imprints cups and bottles – additional set-up and run charges apply for 2nd side imprint. Minimum quantity for 3-4 color silkscreen imprint is generally 500 units and is listed on each product page on [garyline.com](http://garyline.com). Some multicolor imprints may be charged to full-color digital imprint.

If colors touch, we will require a standard 1-2 point trap. Please avoid edge to edge or point to point alignments, multi-color text alignments, a shape exactly centered in the same shape. These types of art may need to be adjusted for screen printing or converted to a digital print process.



We can digitally print many products at 600 x 600dpi. Set-up Charge \$65 (v) / imprint. Additional charges, minimum quantity and production time is listed on each product page. Supply art digitally in vector format or a 600 dpi .TIFF or .EPS file. All colors will be converted to CMYK for digital printing. Converted PMS colors will vary and cannot be matched. See **Pantone Color Bridge** for approximate colors. Image colors will vary slightly during production runs and on reorders. Distributor must provide sample on re-orders to match previous colors.

### HALFTONE IMPRINTS

Not available on silkscreen, pad print, hot-stamp, laser or embroidery. Halftones & gradients are only available on digital direct and digital transfer imprints, and may be adjusted to solid spot colors for silkscreen and pad prints with additional color set-up and run charges.

### SECOND SIDE OR WRAP IMPRINTS

Many cups and bottles are available with a second side or wrap imprint in the same color. Two-side imprints are evenly spaced. Wrap imprints are one large image with a gap at the beginning/end. Please do not use the Wrap templates for two-side imprints.

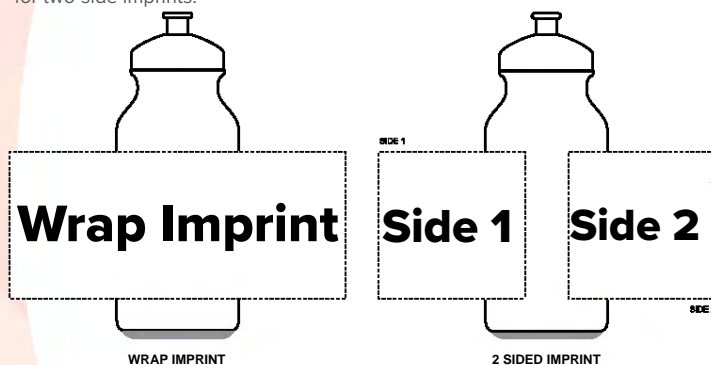

### TAPERED PRODUCTS

Imprint may distort on tapered products such as cups, mugs, megaphones, buckets and funnels.

### EMBROIDERY

DIGITIZING CHARGE: \$ 55 (v) up to 7000 stitches - up to 8 thread colors  
TAPE EDITING: Add \$25 (v) maximum reduction or enlargement 20%  
STRAIGHT LINE COPY / STOCK LETTERING: \$25 (v) digitizing  
ADDITIONAL STITCHES: Add \$25 (v) digitizing charge plus \$.35 (v) running charge / 1000 additional stitches  
ADDITIONAL LOCATION EMBROIDERY: Add \$55 (v) digitizing plus \$2.00 (r) running charge / location - up to 3500 stitches  
LETTER HEIGHT: Minimum 1/4"  
METALLIC THREAD: Add \$.20 (v) / 1000 stitches  
ADDITIONAL THREAD COLORS: Add \$.30 (v) / unit / color (max 15 colors)  
THREAD COLOR MATCH: \$50 (v) for non-stock thread colors. Exact color may not be available. Allow 2-3 extra days. See p. 103 for stock colors

### QR CODES

QR Codes print best in black ink on a flat white surface. Garyline cannot guarantee that the QR Code will be readable on all items or on all units in a production run. Not available on curved or tapered products including bottles and cups. Distributor is responsible to confirm the code/link is correct and active.

### ARTWORK TRANSFERS

Artwork cannot be transferred from one distributor to another without written permission from the original distributor or the owner of the original artwork.

### UNION LOGO

**Workers United** union bug can be added to imprint on request on all USA made products. Imported items can have "Union Printed" added to imprint if the end user agrees to accept imported goods.

# Standard Imprint Colors

## Silkscreen & Pad Print

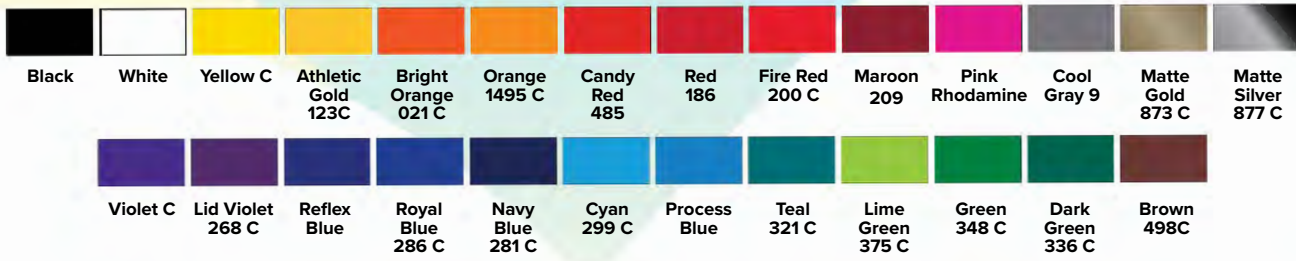

## Bags, Towels, Bandanas, Can Holders, 1124M Silkscreen



## Standard Fonts

- |                    |                     |               |
|--------------------|---------------------|---------------|
| Arial              | <b>Cooper Black</b> | Optima        |
| <b>Arial Black</b> | Futura              | Palatino      |
| <i>Bask Script</i> | Garamond            | Tahoma        |
| Capitals           | Gills Sans Cond.    | Textile       |
| Century Gothic     | Helvetica           | Verdana       |
| College Black      | <b>Impact</b>       | Zapf Chancery |
| Comic Sans         | Times New Roman     |               |

## Minimum Font Sizes

(including dropout font sizes)

- | Serif                        | Sans Serif                   |
|------------------------------|------------------------------|
| Silkscreen 7pt (8pt dropout) | Silkscreen 6pt (8pt dropout) |
| Pad Print 6pt (8pt dropout)  | Pad Print 6pt (7pt dropout)  |
| Hot Stamp 8pt (9pt dropout)  | Hot Stamp 8pt (9pt dropout)  |
| Towels 23pt (26pt dropout)   | Towels 17pt (26pt dropout)   |

## PMS MATCH

Add \$50 (v) / color for pad prints and silkscreens. PMS Charges will be added to orders requesting "close" PMS #. PMS can only be matched on white. PMS on Frost and Clear products may vary depending on light and surroundings. PMS match on light colors (like yellow and gray) will not be an exact match. PMS match on dark colors may need a white underlay, which requires an extra screen charge and running charge. White underlay is not possible for small text or fine details. PMS color matching is not available for hot stamping or full color digital printing.

All PMS Match orders add 1-2 days production time.

**PMS MATCH ON REORDERS:** Distributor **MUST** provide sample for exact match to previous PO.

**IMPRINT METHOD:** Factory reserves the right to choose the method of imprinting best suited to the order.

**HOT STAMP IMPRINT** cannot be guaranteed against rubbing off.

**CHANGE OF IMPRINT COLOR:** \$25 (v) for all items - Minimum half catalog minimum per ink color.

**THREAD COLOR MATCH:** \$50 (v) for non-stock thread colors. Exact color may not be available. Allow 2-3 additional days.

## PRODUCT SAFETY

Garyline conducts extensive testing on products, raw materials and inks (surface coatings) to ensure that all products comply with Federal regulations and CPSIA. General Certificates of Conformity (GCC) are available on [www.garyline.com](http://www.garyline.com) and the back-up testing documents are available on request.

**PRODUCT SAFETY TRACKING:** CPSIA requires product safety tracking label permanently marked on children's products. General use products that are not designed or intended for children can have the tracking label added as part of the imprint on request. It is the purchaser's responsibility to establish the labeling requirement at the time of the order. Email proof will be sent to show positioning. Tracking codes will be posted on [www.productsafetytracking.com](http://www.productsafetytracking.com) at no extra charge.

**CALIFORNIA PROPOSITION 65 LABELING:** California Proposition 65 is a local law that requires warning to consumers if a product exposes consumers to a list of over 900 chemicals. We perform extensive third party testing on products, raw materials and inks (surface coatings) to ensure that all products comply with Federal regulations and CPSIA. Some items may require Prop 65 warning labels for distribution in California. Distributors will be notified if these items are shipping directly to California, and labels will be affixed at no charge. Please contact [compliance@garyline.com](mailto:compliance@garyline.com) for a complete list of products that require California Proposition 65 labeling and a copy of our complete Product Safety Policies & Lab Testing.